



# **DISTRICT DISASTER MANAGEMENT PLAN 2016 PASCHIM MEDINIPUR**

**Flood affected areas.**



**OFFICE OF THE DISTRICT MAGISTRATE, PASCHIM MEDINIPUR**





## FOREWORD

*Disaster management is a process or strategy that is implemented when any type of catastrophic event takes place. The process may be initiated when anything threatens to disrupt normal operations or puts the lives of human beings at risk. Identifying potential disasters makes it possible to create contingency plans, assemble supplies, and create procedures that can be initiated when a given disaster takes place. A truly comprehensive disaster management action plan will encompass a wide range of possibilities that can easily be adopted in the event of one disaster that sets off a chain reaction of other types of disasters in its wake.*

*Paschim Medinipur district in the past has experienced disasters like flood, drought, cyclone etc. In the year 2007 this district has faced four successive floods. In the year 2013 the district experienced five successive spells of flood due to heavy rainfall in upper catchment areas and huge discharge from dams. We have also faced flood during the year 2015. It is a fact that Natural Disasters cannot be prevented. We can minimize the suffering of the affected people by providing assistance to them in case of emergency. Preparation of Disaster Management Plan-2016 is viewed as a part of preparedness with a view to take appropriate action to save human lives and properties in the face of disaster.*

*The Disaster Management Action Plan-2016 is a co-ordinated effort of Disaster Management Section of Paschim Medinipur Collectorate and other line departments. These departments actively engage themselves during the period of disasters like flood, cyclone etc. The action plan and contingency plan of these departments have been incorporated in this Plan.*

*I hope that this plan will be immensely helpful to the Government officers of Paschim Medinipur and will be an important source of information and document in the event of disasters. I further hope that this plan will also prove to be helpful in serving the purpose of saving affected people and mitigating their sufferings with the efforts and dedication of all the persons associated with Disaster Management.*

**Dated:**

**District Magistrate  
Paschim Medinipur**

## TABLE OF CONTENTS

|  | Page No. |
|--|----------|
| <b>List of Acronyms</b>  | 2        |
| <b>List of Maps</b>  | 2        |
| <b>List of Annexures</b>   | 2        |
| <b>List of Table</b>   | 2        |
| <b>CHAPTERS</b>  |          |
| <b>1. Introduction</b>   |          |
| 1.1 Background   | 3        |
| 1.2 Changing Context of Disaster Management and Enactment of DM Act in India and West Bengal | 3        |
| 1.3 Methodology of Developing District Disaster Management Plan                              | 4        |
| 1.4 Objectives and strategies of the plan  | 4        |
| 1.5 Nodal ministries related to various categories of disasters                              | 4        |
| 1.6 Importance of Disaster Management Plan   | 5        |
| 1.7 The main features of Disaster Management Plan  | 5        |
| <b>2. District Profile</b>   |          |
| 2.1 Location and boundaries  | 6        |
| 2.2 Multifarious Regional Diversity  | 6        |
| 2.3 Topography   | 7        |
| 2.4 Natural Division   | 7        |
| 2.5 River System   | 7        |
| 2.6 History of Disaster in the district  | 9        |
| 2.7 Drought and Cyclone susceptibility   | 9        |
| 2.8 Account of pretitection and temparature  | 10       |
| 2.9 Some indicates of Paschim Medinipur vis-à-vis the State of West Bengal                   | 10       |
| 2.10 Natural resources.  | 10       |
| 2.11 Demographic Profile   | 11       |
| 2.12 Land use pattern and cropping intensity.  | 14       |
| <b>3. Hazard, Vulnerability &amp; Risk Assessment</b>  |          |
| 3.1 What is Disaster.  | 18       |
| 3.2 Clasification of Disaster.   | 18       |
| 3.3 What is Cyclonic Storm.  | 18       |
| 3.3.1 Status of cyclone warning centre in Paschim Medinipur.                                 | 18       |
| 3.3.2 Four Stage cyclone warning system  | 19       |
| 3.3.3 Standard Precautionary measures  | 19       |
| a) Before Cyclonic Season  |          |
| b) When Cyclone Threatens.   |          |
| c) Post cyclonic measures  |          |
| 3.3.4 Identification of cyclone prone areas of the district.                                 | 20       |
| 3.4 Drought  |          |
| 3.4.1 Action Plan for drought  | 20       |
| 3.4.2 Objective  | 20       |
| 3.4.3 Sugestive areas of intervention  | 21       |
| 3.4.4 Action point for Block / GP  | 21       |
| 3.5 Risk Analysis  | 22       |

|  |     |
|--|-----|
| <b>4. Disaster Management Functional Structure in the District</b>   |     |
| <b>4.1 District Disaster Management Authority</b>  | 24  |
| 4.1.1 Role of DDMA   | 25  |
| <b>4.2 District Disaster Management Committee</b>  | 27  |
| <b>5. Rehabilitation and Reconstruction Plan</b>   |     |
| 5.1 Post Disaster reconstruction and rehabilitation  | 29  |
| 5.2 Administrative relief  | 29  |
| 5.3 Reconstruction of houses damage/destroyed  | 29  |
| 5.4 Military Assistance  | 30  |
| 5.5 Medical care   | 30  |
| 5.6 Epidemic   | 30  |
| 5.7 Corpse Disposal  | 30  |
| 5.8 Salvage  | 30  |
| 5.9 Outside assistance   | 30  |
| 5.10 Special relief  | 30  |
| 5.11 Information   | 30  |
| 5.12 Social Rehabilitation   | 31  |
| <b>6. Some valuable information &amp; Action Plan/ Standard Operating Procedure</b>  |     |
| 6.1 Flood Prone Areas  | 32  |
| 6.2 Reserve Stock of Relief Materials  | 33  |
| 6.3 Present position and further requirement of Relief Contingency, Cash GR and Starvation GR  | 33  |
| 6.4 Camping Sites  | 33  |
| 6.5 List of places suitable for Helicopter landing   | 52  |
| 6.6 List of places for dropping of Relief Materials.   | 54  |
| 6.7 Standard Operating procedure of Irrigation and Waterways Department.   | 57  |
| 6.8 Standard Operating procedure of kaliaghai-kapaleswari-baghai project division under western circle – ii, i&w dte, temathani, sabong, Paschim Medinipur | 62  |
| 6.9 Standard Operating procedure of Food & Supply Department.  | 65  |
| 6.10 Standard Operating procedure of Superintendent of Police, Paschim Medinipur.  | 67  |
| 6.11 Standard Operating procedure of FPI & Horticulture.   | 82  |
| 6.12 Standard Operating procedure of Health.   | 84  |
| 6.13 Standard Operating procedure of PHE (Civil Division & Mechanical Division)  | 90  |
| 6.14 Standard Operating procedure of Animal Resource Development Department  | 91  |
| 6.15 Standard Operating procedure of Agriculture   | 96  |
| 6.16 Standard Operating procedure of Agri-Mechanical Department  | 100 |
| 6.17 Standard Operating procedure of Agri-Irrigation.  | 102 |
| 6.18 Standard Operating procedure of PWD (Roads) and PWD (NH)  | 104 |
| 6.19 Standard Operating procedure of Civil Defence Department.   | 108 |

**Control Room of Paschim Medinipur District  
Disaster Management Department  
Phone No.: 03222-275894, 1077 (Toll free)  
Fax No.: 03222-271336  
e-mail ID: dmdpaschimmedinipur@gmail.com**

### **LIST OF ACRONYMS**

|              |  |
|--------------|--|
| <b>CBO's</b> | Community Based Organisation           |
| <b>DCG</b>   | District Crisis Group                  |
| <b>DDMA</b>  | District Disaster Management Authority |
| <b>DDMC</b>  | District Disaster Management Committee |
| <b>IAP</b>   | Incident Action Plan                   |
| <b>VDMA</b>  | Village Disaster Management Authority  |
| <b>T/R/U</b> | Total / Rural / Urban                  |
| <b>HRVA</b>  | Hazard, Risk&Vulnerability Assessment  |
| <b>NDRF</b>  | National Disaster Response Force       |
| <b>SDRF</b>  | National Disaster Response Fund        |
| <b>ACWC</b>  | Area Cyclone Warning Centre            |
| <b>CWDS</b>  | Cyclone Warning Dissemination System   |

### **LIST OF MAPS**

|               |  |
|---------------|--|
| <b>Map-1:</b> | District Map of Paschim Medinipur showing Blocks (Page-6)      |
| <b>Map-2:</b> | Rivers and Drainage across Paschim Medinipur district (Page-8) |
| <b>Map-3:</b> | River & Drainage Map; Jhargram Sub-Division (Page-8 A)         |
| <b>Map-4:</b> | River & Drainage Map; Ghatal Sub-Division (Page-8 B)           |
| <b>Map-5:</b> | River & Drainage Map; Medinipur Sadar Sub-Division (Page-8 C)  |
| <b>Map-6:</b> | River & Drainage Map; Kharagpur Sub-Division (Page-8 D)        |

### **LIST OF ANNEXURES**

|                     |   |
|---------------------|---|
| <b>Annexure-I</b>   | Non Government Organization and activities                |
| <b>Annexure-II</b>  | GP level contact persons                                  |
| <b>IIA</b>          | Medinipur Sadar Sub-Division                              |
| <b>IIB</b>          | Jhargram Sub-Division                                     |
| <b>II C</b>         | Ghatal Sub-Division                                       |
| <b>IID</b>          | Kharagpur Sub-Division                                    |
| <b>Annexure-III</b> | Block and Municipality wise population - census 2001      |
| <b>Annexure-IV</b>  | Disaster management Telephone Directory                   |
| <b>Annexure-V</b>   | Multipurpose Flood / Cyclone Shelter in Paschim Medinipur |
| <b>Annexure-VI</b>  | Relief Godown in Paschim Medinipur                        |

### **LIST OF TABLES**

|                  |   |
|------------------|---|
| <b>Table 1:</b>  | Geographical Location and Climate of Paschim Medinipur District, 2006 (Page-10)   |
| <b>Table 2:</b>  | Forest Areas and its Percentage to Total Reporting Area in Paschim Medinipur District vis-à-vis the Whole of West Bengal, 2003-04 & 2004-05 (Page-10) |
| <b>Table 3:</b>  | Some Geographical Features of Paschim Medinipur District vis-à-vis the Whole of West Bengal (Page-11)   |
| <b>Table 4:</b>  | Population and Its Growth in Paschim Medinipur District vis-à-vis the Whole of West Bengal, 1961 to 2001 (Page-11)                                    |
| <b>Table 5:</b>  | Monthwise rainfall recorded in the District ( Page-14)  |
| <b>Table 6:</b>  | Month wise Highest and Lowest Temperature recorded in the District (Page-15)  |
| <b>Table 7:</b>  | Geographical Area (in Hect.) (Page-15)  |
| <b>Table 8:</b>  | Sub-Division wise area of Paddy production (Page-15)  |
| <b>Table 9:</b>  | Sub-Division wise non paddy area. (Page-15)   |
| <b>Table 10:</b> | Crop Pattern (Page-16)  |
| <b>Table 11:</b> | Block wise administrative set-up (Page-16)  |
| <b>Table 12:</b> | Land holding pattern (Page-17)  |
| <b>Table 13:</b> | Damage Risk Level for Earthquake, Wind Storms & Flood (Page-22)   |
| <b>Table 14:</b> | Report on rain fall of the district (Page-22)   |
| <b>Table 15:</b> | Rainfall gauge station (Page-23)  |

# **CHAPTER-1**

## **INTRODUCTION**

### **1.1 Background**

The word Disaster means a catastrophe, mishap, calamity or grave occurrence in any area, arising from natural or man-made causes, or by accident or negligence which results in substantial loss of life or human suffering or damage to, and destruction of, property, or damage to, or degradation of environment, and is of such a nature or magnitude as to beyond the coping capacity of the community of the affected area. (Disaster Management Act, 2005)

The world is becoming increasingly vulnerable to natural disasters as well as man-made. From tsunamis and earthquakes to floods and famines, mankind is ever more threatened by the forces of nature. With almost a billion people now living in unplanned urban shanty towns, with deforestation wrecking ecological defence against catastrophic natural events, and with global warming making the force of wind, rain and sun harder to predict and counter, the world is at risk as never before.

**In the Indian context** the country has been traditionally vulnerable to natural disasters on account its unique geo-climatic condition. Floods, droughts, cyclones, earthquake, and landslides have been recurrent phenomena. About 60% of landmass is prone to earthquake of various intensities, over 40 million hectare is prone to flood, about 8% of the total area is prone to cyclone and 68% of the area is susceptible to drought. In the decade 2000-2010, an average of about 4344 people lost their lives and about 30 million people were affected by disaster every year. The lost in terms of private, community and public asses has been astronomical.

### **1.2 Changing Context of Disaster Management and Enactment of DM Act in India and West Bengal**

A profound change in governmental disaster management has occurred during the last decades. Gone are the days of “hunkering down” and riding out the hazard event with a command and control mentality that only focused on clean-up and the rescue of survivors. In its place is an emphasis on the reduction of loss of life and property through mitigation, preparedness, response, and recovery.

The Government of India, in recognition of the importance of Disaster Management (DM) as a national priority, on 23 December 2005 took a defining step by enacting the Disaster Management Act. This is a unique legislation which provides for requisite institutional mechanism for drawing up and monitoring the implementation of the disaster management plans, ensuring measures by various wings of the Government for prevention and mitigating effects of disaster and for undertaking a holistic, coordinate and prompt response to any disaster situation.

The state of West Bengal has already adopted National Disaster Management Act, 2005. Chapter IV of DM Act, 2005 mandates every district in the country to constitute a District Disaster Management Authorities. Articles 31 of DM Act, section of the DM Act, 2005 provides that “there shall be a plan for disaster management for every district of the state. The district plan shall be prepared by the District Authority, after consultation with the local authorities, covering HRVA measures to be taken for prevention with the local authorities, covering HRVA measures to be taken for prevention and mitigation of disaster, capacity building and preparedness measures and response plan. The response plan includes allocation of responsibilities to the depth at local to district level; prompt response and relief, procurement of essential resources; establishment of communication link, and public awareness”. Subsection of Article 31 says that the district plan shall be received and update annually.

### **1.3 Methodology of Developing District Disaster Management Plan**

#### **METHODOLOGY OF PLAN DEVELOPMENT**

- Data collection from all line departments
- Data analysis
- Discussion with experts
- Referring national and international literatures
- Preparation of action plans for departments
- Preparing draft plan document
- Mock drill to check the viability and feasibility of implementation methodology
- Wide circulation for public and departmental comments
- Preparation of the final plan document

### **1.4 Objectives and strategies of the plan**

The major objective of the disaster management plan is to minimize the impact of any disaster and increase the capacity of the administration to have coordinate effort to reduce the impact of any disaster and minimize the human and capital loss.

- To find out the type of risks the district is vulnerable to.
- To measure the vulnerability of life and livelihood and infrastructures to different type of risks.
- To develop a multi-hazard preparedness plan for effective management of different type of disasters the district is vulnerable to.
- Institutionalization of the disaster management in district administration
- To develop strategy for mass awareness on do's and don'ts on different type of disasters.
- To find out the resources of the district.
- To create a cadre of skilled volunteers to respond to different type of disasters.
- To make inter-departmental coordination more effective at the time of emergency.
- Encouraging and empowering the local community to own the disaster management
- Regular update of the resource available in and around the district.
- To strengthen the capacities and resilience of vulnerable community with special emphasis on empowerment of women and establish community level systems for pre, during and post disaster interventions through awareness generation and capacity building

### **1.5. Nodal ministries related to various categories of disasters**

- Earthquakes and Tsunami- MHA/Ministry of Earth Sciences/IMD
- Floods- MHA/Ministry of Water Resources/CWC
- Cyclones- MHA/Ministry of Earth Sciences/IMD
- Drought- Ministry of Agriculture
- Biological Disasters- Ministry of Health and Family Welfare
- Chemical Disasters- Ministry of Environment & Forests
- Nuclear Disasters- Department of Atomic Energy
- Air Accidents- Ministry of Civil Aviation
- Railway Accidents- Ministry of Railways
- Terrorism, bombblast, Riots-Ministry of Home Affairs



### **1.6. Importance of Disaster Management Plan**

It is apparent that this district is prone to natural disasters such as floods, earthquake etc. also, it cannot ignore the man-made disasters. So the district plan is designed as per the present need and the major strategies to respond to any unexpected situation have also been considered. In the district Disaster Management plan, all the disasters will be handled properly following the given response mechanism, like Incident Response System (IRS), use of resource inventory, Standard Operative Procedures (SOP), keeping coordinate with the line agencies and proper community based awareness activities. SOP of line departments is designed to make them alert. It highlights their role and responsibilities during, after and normal time of the disaster.

### **1.7 The main features of Disaster Management plan:**

1. It gives importance to all the disasters equally and helps to mitigate the situation beforehand.
2. All the departments are assigned with their proper role and responsibilities, which are clearly indicated in the SOPs.
3. The District administration has to be alert round the year as disasters may occur anytime, anywhere in the in the district, irrespective of time and location.

# CHAPTER-2

## DISTRICT PROFILE

### 2.1 Location and boundaries:

Paschim Medinipur, located in the southern part of West Bengal, has been carved from the erstwhile Medinipur district, the then largest district of India, and came into existence in the present form from 1<sup>st</sup> January 2002. It is situated between 22° 57' 10" and 21° 36' 35" North latitude and between 88° 12' 40" and 86° 33' 50" East longitude. Paschim Medinipur is bounded by Bankura district from the northern side and Purba Medinipur district from the south-eastern side. The southern boundary of the district is merged with Balasore and Mayurbhanj district of Orissa and western boundary is merged with Singhbhum and east district of Jharkhand.

The present population of the district is 57 lakh with 18.05 % SC and 14.87 % ST population. Geographical area of the district is 9295.28 Sq. Km. The district is further divided into four Sub-divisions, 29 blocks and 8 municipalities.

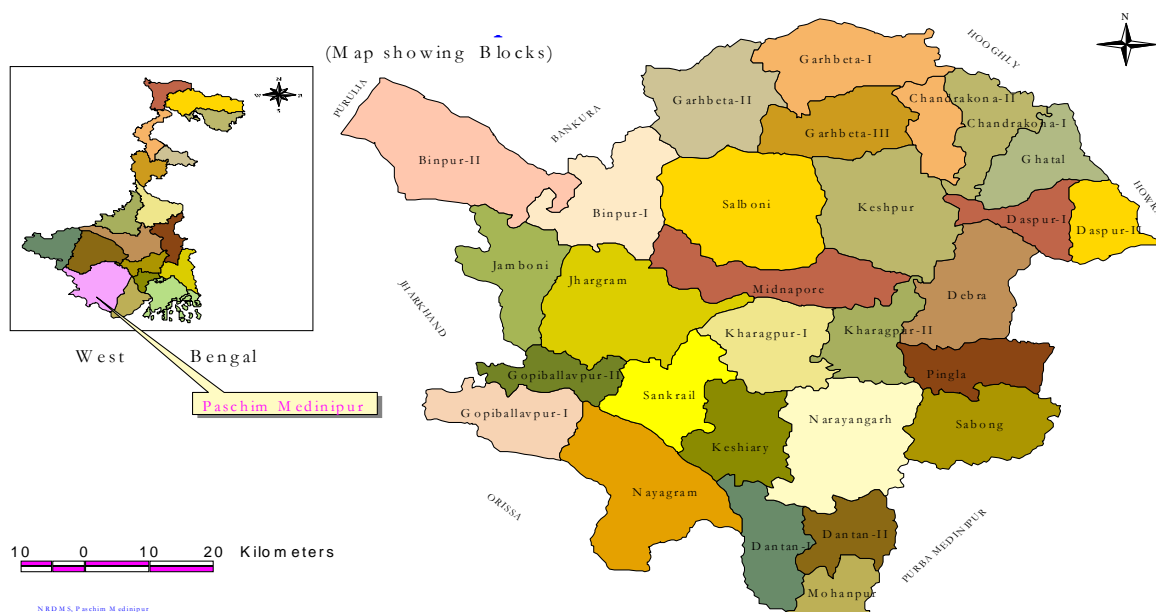

**Map-I : District Map of Paschim Medinipur showing Blocks.**

**2.2 Multifarious Regional Diversity:** Paschim Medinipur district represents regional diversity in terms of physiographic, agro-climatic characteristics, economic development, social composition etc. Geomorphologically, the district can be sub-divided into three parts, viz. Chhotonagpur Flanks with hills, mounds and rolling lands in the westernmost part, Rahr Plain with lateritic uplands in the middle part and Alluvial plain of the east with recent deposits. It is hilly in the north-west but represents low basins in the south-east and east. It has drought-affected dry areas in the west but highly wet flood-affected in the east. Dense dry deciduous forest in the west is replaced by semi-aquatic vegetations of marsh lands in the east. It has barren lateritic, non-arable lands in the west and north-west, which gradually changes

with highly productive alluvial soil areas in the central and eastern part of the district. It is the abode of tribes and primitive tribes in the western blocks while most of the other areas are inhabited by all castes of the mass society. It represents cultural diversity across blocks.

**2.3 Topography:** The area of the district is 9295.28 Sq. Km. The general appearance of the district is that of a large and well-cultivated plain, but towards the north and west gently undulations appear, with ridges covered by a thick growth of sal trees and other scrub jungle, while the intervening depression produces rich crops of rice. Partly from the poor fertility of the soil, and also from the ruthless way forest have been cut down in past, large forest trees are scares, but still in the neighborhood of some of the villages, a few fine tamarind, *sal* and *mahua trees* still do remain. The western boundary is more broken and picturesque, for the lower ranges of the Chhotanagpur Hills line the horizon, the jungle assumes the character of forest, and large trees begin to predominate. The soil, however, is lateritic, a considerable area is unproductive, almost uninhabited, especially in the extreme north-west where there are several hills over 1000 feet in height. The remainder of the country is an almost level plain broken only by the sand hills.

**2.4 Natural Division:** Broadly speaking, there are two natural divisions of the district. The metalled road from Raniganj and Bankura, which traverses the district from north to south, passing through the station of Medinipur and onwards to Balasore and Cuttack, may be generally taken as a dividing line between them. To the east of this road, the soil is purely alluvial, the country is flat, and the land is fertile and fully cultivable. To the west, the country is undulating, the high lands of Central India here terminating in long rolling waves of laterite rock, and most of the surface consists of alternative ridges and depressions. The characteristic formation of the district is laterite, which occupies nearly the whole country in the north and west, but in the south and the east it gradually gives way to the ordinary alluvium of the Gangetic delta.

The alluvial portion may be subdivided into two divisions; first, there is a strip of purely deltaic country bordering Hooghly, intersected by numerous river and water-courses, which are subject to tidal influence. These water-streams are usually connected with one another, thereby rendering it to travel by water. This low-lying tract extends for about 20 miles inland from the Rupnarayan and Hooghly. The alluvial deposits seem to cover the final swells of the laterite formation. None of this formation as yet appeared on the surface, but the watersheds between the streams are distinct, and the general elevation of the country is higher. The second division consists of the alluvial tract constituting the remainder of the eastern half of the district. This is monotonous rice plain intersected by numerous waterways and tidal creeks, which are lined with embankments to protect the fields from flood water. Much of the area is waterlogged, and this is particularly the case with the tract bounded by the Kasai River on the south and the Silai River on the north. This latter tract is a low laying depression formed of the combined details of the Kasai and Silai rivers and intersected by numerous Khals. The river beds have been raised by the constant deposit of silt above the level of the surrounding country; the latter has to be protected from inundation by a complicated system of embankments. Many of these unfortunately obstruct the natural drainage of the country with the result that the soil being deprived of its increment of deposit is permanently depressed, while the waterways have become choked with silt and the land below them is waterlogged.

**2.5 River System:** The river system of Paschim Medinipur district consists of the Rupnarayan, the Kansai and the Subarnarekha which enters this district from Singbhum and passes into the Balasore district, where it falls into the Bay of Bengal. The principal tributary of the Rupnarayan is the Silai or Silabati. This river enters Midnapore from the Manbhum district on the north, and follows a tortuous course. It runs fast in an easterly direction through the north of the Medinipur (Sadar) Sub-division, and then

turns to the south east and south through the Ghatal Sub-division. Near Narajole it takes a sharp turn to the north, and eventually it falls into the Rupnarayan at Bhandar, 4 miles below Ghatal. The Silai is navigable throughout the year for a short distance in its lower reaches, which are within tidal influence. It is fed by two small streams from Bankura district on the north, the Purandar and Gopa, and by the Chandur and Kubai in Medinipur its rise in the north-west of the district and flows east till it empties itself into the Silai near Narajole. The Kasai enters the district in the north-west from Bankura. It flows an exceedingly tortuous course, running first south and south-west and then eastwards past the town of Medinipur, which is situated on its north bank. Below Medinipur the channel contracts rapidly, till at Kapastikti, 13 miles lower down, it bifurcates, one small branch going north and eventually into the Rupnarayan, while the main channel runs south-east. The Subarnarekha is the only other river of Paschim Midnapore requiring notice. It enters the district on the north-west from Dhalbhum and pass through the south-west of Medinipur (Sadar) sub-division intersecting Gopiballavpur *thana*. To the South of Dantan it enters Balasore district and finally falls into the Bay of Bengal. The Subarnarekha has a rapid stream with a sandy bed, and its banks are generally high and well defined. In seasons of high flood the river overflows it's left bank about 4 miles above the point where it leaves Paschim Medinipur district to enter Balasore district. The Dulongs is also an important river of the district.

## PASCHIM MEDINIPUR

showing Block and Sub-Divisional Boundary  
(River & Drainage)



**Map-2: Rivers and Drainage across Paschim Medinipur district**

## **2.6 History of disasters in the district:**

1. A devastating super cyclone & flood occurred in the year 1942 October, in Contai Sub-Division, due to which approximately 60,000 people died. Number of persons died 6,00,000 (approx.). After the said natural calamity, the worst famine also broke out.
2. In the year 1967 August, Contai Sub-division had to face a severe flood due to heavy rain. A huge number of people were rendered homeless. The Government and N.G.O had provided adequate supplies of food and shelter.
3. A devastating flood occurred in September 1978 September. A huge number of persons and cattle died. A large number of persons had to stay in the flood shelter; many of them had to take shelter in big trees. Government NGO's and many philanthropic organizations rushed and rescued the unfortunate flood victims.
4. A severe cyclone with a tornado-like effect hit 3 blocks of the district of Midnapur District on 24.03.1998 at around 2.00 to 3.00 P.M. The number of people affected by that tornado was around 26400. The number of affected mouzas was 18 with the total area affected being 3854 hectares.
5. The district had to face a drought in 1998 where crop damage had been more than fifty percent.
6. The district had to face a flood in 1999. Total 56131 numbers of houses were damaged and 45 lakhs (approx.) population was affected.
7. The district had to face a severe drought in 2002 and it affected 24 blocks out of 29 blocks.
8. The District had to face severe flood in the year 2005 in which more than 5 lakh people in 17 numbers of blocks were affected.
9. In the year 2007 severe flood occurred in four successive rounds causing large scale devastating damage of dwelling houses, standing crops and public properties. The death toll was 97. Army and Air Force authority had to be deployed for rescue and relief of the marooned people. Out of 29 total blocks of this district, 25 blocks were affected in that flood.
10. Aila also hit an extensive area of this district in May, 2009. Heavy rainfall added with release of water from the dams during 1<sup>st</sup> quarter of September, 2009 affected some areas of this district especially in Ghatal Sub-Division.

## **2.7 Drought & Cyclone Susceptibility:**

The experiences of drought and flood are common in the district. The flood prone area is about 142647 ha. (Ghatal & part of Kharagpur sub-divisions). Draught prone area is about 335248 ha (Jhargram and Sadar sub-divisions). Ghatal and the Southern parts of Kharagpur sub-divisions are affected by water logging during the rainy season. As a result, there is frequent loss of crop. Sabang, Pingla and Narayangarh block in Kharagpur sub-division often suffer from such losses. Many areas in Jhargram sub-division have an undulating topography and laterite soil, which is unsuitable for large-scale cultivation. Drought affects the population here frequently and causes damage to the limited agriculture in the area, affecting food security of the people living here. Though the district does not have a coastline, it is affected frequently by the cyclones during the months of October and November and untimely rains during April and May.

The climate is tropical and the land surface of the district is characterized by hard rock uplands, lateritic covered area, and flat alluvial and deltaic plains. Extremely rugged topography is seen in the western part of the district and rolling topography is experienced consisting of lateritic covered area. These rolling plains gradually merge into flat alluvial and deltaic plains to the east and south east of the district. The soil is fairly fertile.



## 2.8 Account of precipitation & temperature:

Normal rainfall in the district is around 1400 – 1500 mm. However, for the last few years, it has been highly erratic in nature.

Average temperature of the district varies widely across seasons, varying between maximum of 40.3 degree Celsius and minimum 10.3 degree Celsius in 2014. The climate is characterized by hot summer, cold winter, abundant rainfall and humidity. Rainfall fluctuates widely over years and concentrates over a few months of a year under monsoon.

| Latitude    |             | Longitude   |             | Temperature (Degree Celsius) |          | Rainfall Normal (m.m.) | Rainfall Actual (m.m.) |
|-------------|-------------|-------------|-------------|------------------------------|----------|------------------------|------------------------|
| North       | South       | East        | West        | Maxi-mum                     | Mini-mum |                        | 2014                   |
| 22°57' 10// | 21°36' 35// | 88°12' 40// | 86°33' 50// | 40.3                         | 10.3     | 1537                   | 1122.1                 |

**Table-1 : : Geographical Location and Climate of Paschim Medinipur District**

## 2.9 Some Indicators of Paschim Medinipur vis-à-vis the whole of West Bengal

- It ranks 1<sup>st</sup> among 19 districts of the state of West Bengal in sex ratio (961) followed by Bankura and Purulia (953), Murshidabad (952), Dakshin Dinajpur (950), the all-West Bengal average being 934 in 2001.
- It ranks 2<sup>nd</sup> in terms of geographical area (9295.28 sq. km.), next to South 24-Parganas (9960 sq. km.) but is followed by Burdwan (7024 sq. km.) and Bankura (6882 sq. km.)
- It ranks 3<sup>rd</sup> in terms of rural population (45.76 lakh) following South 24-Parganas ( 58.20 lakh) and Murshidabad (51.33 lakh) but is followed by Burdwan (43.48 lakh), North 24-Parganas ( 40.83 lakh) and Purba Medinipur ( 40.51 lakh) as in 2001.
- It ranks 4<sup>th</sup> in terms of percentage of ST population (14.87) following Jalpaiguri ( 18.87), Purulia (18.27) and Dakshin Dinajpur (16.12).

**2.10 Natural Resources:** Paschim Medinipur is rich in a variety of environmental resources like land, forest and human resources. As per Census of India, total geographical area of Paschim Medinipur district in 2001 (9.75 thousand sq. km.) accounted for 11.01 per cent of the total geographical area of the state (88.75 thousand sq.km.). Total forest area of the district was 1.70 thousand sq. km. which accounted for 14.31 per cent of the total forest area of the state (11.88 thousand sq. km.).

| District/<br>State | 2003-04                       |                            |  | 2004-05                       |                            |  |
|--------------------|-------------------------------|----------------------------|--|-------------------------------|----------------------------|--|
|                    | Reporting area ('000hectares) | Forest area ('000hectares) | Percentage of forest to Reporting area | Reporting area ('000hectares) | Forest area ('000hectares) | Percentage of forest to Reporting area |
| Paschim Medinipur  | 928.6                         | 169.7                      | 18.27                                  | 928.6                         | 171.9                      | 18.51                                  |
| West Bengal        | 8687.5                        | 1171.3                     | 13.48                                  | 8687.5                        | 1174.8                     | 13.52                                  |
| Per Cent           | 10.69                         | 14.49                      | 136                                    | 10.69                         | 14.63                      | 137                                    |

**Table 2: Forest Areas and its Percentage to Total Reporting Area in Paschim Medinipur District vis-à-vis the Whole of West Bengal, 2003-04 & 2004-05**

Source: Government of West Bengal, *District Statistical Handbook*, Paschim Medinipur 2006

Similarly, percentage shares of the district to all West Bengal area under orchard, permanent pasture and grazing land, barren and unculturable waste, culturable waste, fallow land other than current fallow were above its percentage share to its geographical area. Percentage shares of the district in non-agricultural area, urban area, and irrigated area were, however, below that in geographical area of the State, which indicates that there is deficiency of the district in these indicators and demands planned intervention of the government and panchayats in these areas for improvement of economic conditions of people of this district.

(in thousand hectares)

| District/<br>State   | Geographical Area<br>(‘000 sq. km.) | Area Under Orchard<br>and other (2004-05) | Permanent pasture<br>and Grazing Land<br>(2004-05) | Barren and<br>Unculturable Waste<br>(2004-05) | Cultural Waste land<br>(2004-05) | Fallow land other<br>than Current<br>Fallow(2004-05) | Current Fallow Land<br>(2004-05) | Area Under non-<br>agricultural use<br>(2004-05) | Rural Area<br>(Sq Km)2001 | Urban Area<br>(Sq Km)2001 | Irrigated Area<br>(‘000 hectares)<br>2002-03 |
|----------------------|-------------------------------------|---|--|---|----------------------------------|--|----------------------------------|--|---------------------------|---------------------------|--|
| Paschim<br>Medinipur | 9.79                                | 9.93                                      | 0.62   | 4.03  | 5.06                             | 4.59   | 21.84                            | 158.46   | 9076                      | 219                       | 345.31                                       |
| West<br>Bengal       | 88.75                               | 58.54                                     | 4.54   | 25.75   | 35.56                            | 25.34  | 314.00                           | 1874.24  | 85427                     | 3324                      | 4974   |
| Per cent             | 11.01                               | 16.96                                     | 13.66  | 15.65   | 14.23                            | 18.11  | 6.96                             | 8.45   | 10.62                     | 6.58                      | 6.98   |

**Table 3: Some Geographical Features of Paschim Medinipur District vis-à-vis the Whole of West Bengal**

Source: Government of West Bengal, *Statistical Abstract* 2005

### 2.11 Demographic profile:

Inhabited villages (over 7500) of the district show highly differential features and indicators of human development. While there are pockets/agglomerations of highly prosperous and developed villages in the eastern part of the district, there are also villages of distress in the western part. 637 villages have been identified by the Government of West Bengal as backward villages that belong mostly to the western part. There is high concentration of backward villages in the drought prone blocks.

Net area under cultivation is 585222 ha. (63 per cent of the reporting area of the district), whereas 18932 ha. (2 per cent), 20132 ha. ,(2.16 per cent) and 141290 ha (15.20 per cent) of land come under category of culturable waste, barren and uncultivable and area under non-agricultural use respectively.

As per *Census of India*, total population of the 29 blocks of Paschim Medinipur district was 23.80 lakh in 1961, which increased in 2001 to 51.93 lakh accounting for 6.48 per cent of the total population of the State. The rate of growth of population of the district during 1961 to 1971 was 27.52 per cent, which has come down to 15.76 per cent during 1971 to 2001. The decadal growth rate of population of the district during 1971 to 2001 was below that of the State as a whole.

| District/ State   | Population (in lakh) |        |        |        |        | Growth rate of population<br>(Per cent) |             |             |             |
|-------------------|----------------------|--------|--------|--------|--------|---|-------------|-------------|-------------|
|                   | 1961                 | 1971   | 1981   | 1991   | 2001   | 1961-<br>71                             | 1971-<br>81 | 1981-<br>91 | 1991-<br>01 |
| Paschim Medinipur | 23.80                | 30.35  | 36.97  | 48.46  | 51.93  | 27.52                                   | 21.81       | 21.34       | 15.76       |
| West Bengal       | 349.26               | 443.12 | 545.81 | 680.78 | 801.76 | 26.87                                   | 23.17       | 24.73       | 17.77       |
| Per cent          | 6.81                 | 6.85   | 6.77   | 6.59   | 6.48   | 102.42                                  | 94.13       | 86.29       | 88.69       |

**Table 4: Population and Its Growth in Paschim Medinipur District vis-à-vis the Whole of West Bengal**

**DEMOGRAPHIC FEATURES**

|                          |         |
|--------------------------|---------|
| Population (Census 2001) | 5193411 |
| Male                     | 2648048 |
| Female                   | 2545363 |
| Scheduled Castes         | 18.07%  |
| Scheduled Tribes         | 14.87%  |
| Rural Population         | 4686264 |
| Urban Population         | 507147  |
| Area (in Sq.K.M.)        | 9295.28 |
| Urban                    | 218.85  |
| Rural                    | 9076.43 |

|                                     |        |
|-------------------------------------|--------|
| Total Households (2001)             | 900700 |
| Decennial Growth Rate               | 16.32% |
| Density of population (Per Sq.k.m.) | 561.4  |
| Sex Ratio                           | 962    |
| (No. of Female per 1000 Male)       |        |
| <u>Total Mouza</u>                  | 8735   |
| Inhabited                           | 7498   |
| Uninhabited                         | 1237   |
| <u>Total Town</u>                   | 14     |
| Municipality                        | 8      |
| Non - Municipal Town                | 6      |
| Literacy Rate (2001)                | 60.70% |
| Male                                | 70.13% |
| Female                              | 50.90% |

**MINOR IRRIGATION SOURCES**

|                                  |            |
|----------------------------------|------------|
| Deep Tube Wells (DTW)            | 141        |
| Area irrigated                   | 4975 Hec.  |
| High Discharge Tube Wells (HDTW) | 72         |
| Area irrigated                   | 2611 Hec.  |
| Medium Duty Tube Wells           | 40         |
| Area irrigated                   | 813 Hec.   |
| Low Duty Tube Wells              | 442        |
| Area irrigated                   | 1686 Hec.  |
| Surface Flow Irrigation          | 8          |
| Area irrigated                   | 2685 Hec.  |
| River Lift Irrigation            | 367        |
| Area irrigated                   | 18719 Hec. |

**AGRICULTURE (in acres)**

|                               |        |
|-------------------------------|--------|
| Net area under cultivation    | 585222 |
| Area under forest             | 173038 |
| Area under orchard & other    | 3855   |
| Barren & uncultivable land    | 20132  |
| Fallow & other current fallow | 25072  |
| Area under non-agri use       | 144403 |
| Gross Cropped area            | 989813 |
| Cropping Intensity            | 172%   |
| Net irrigated area            | 298672 |
| % on net area                 | 52%    |

**Production ( 2005-06)**

|   |         |
|---|---------|
| Cereals (Aush,Amon, Boro, Wheat, Maize) |         |
| Area (in thousand hec.)                 | 683.291 |

**BPL Information (2002)**

|                          |             |
|--------------------------|-------------|
| Total Rural Families     | 1058290     |
| Total BPL Families       | 349745      |
| % of BPL families        | 32.88%      |
| Birth Rate ( Per 1000)   | 2.00 (2002) |
| Death Rate ( Per 1000)   | 7.30 (2002) |
| Infant Mortality Rate    | 55 (2002)   |
| Mother Mortality Rate    | 1.4         |
| Couple Protection Rate   | 59%         |
| Life expectancy at Birth | 67.5 yrs.   |

**FISHERIES**

|                                  |              |
|----------------------------------|--------------|
| Total water area                 | 18824hec.    |
| Ponds / Tanks                    | 18420 hec.   |
| River and canals                 | 11000 hec.   |
| Bills and Boars                  | 404.00 hec.  |
| Total Fisherman (in No.)         | 31500        |
| Fish Production                  |              |
| Fish Seed                        | 80.12 crores |
| Table Fish                       | 48000 M.T.   |
| Fishermen Co-Operatives & Groups | 214          |
| a) Primary                       | 23           |
| b) Central                       | 1            |
| c) Groups                        | 190          |
| Fisherman Model Village          | 3            |
| Fishermen Houses through IAY     | 495          |
| Requirement of Table Fish        | 48000M.T.    |

**ANIMAL RESOURCE DEV.**

|                 |            |
|-----------------|------------|
| Total Cattle    | 22.38 lakh |
| Buffalo         | 0.70 lakh  |
| Sheep           | 0.87 lakh  |
| Goat            | 12.35 lakh |
| Fowl            | 23.84 lakh |
| Duck            | 4.56 lakh  |
| Pig             | 0.75 lakh  |
| Milk Production |            |
| Egg Production  |            |

**ELECTRIFICATION**

|                                    |         |
|------------------------------------|---------|
| Total Mouza                        | 8735    |
| Inhabited Mouza                    | 7478    |
| Mouza Electrified                  | 4654    |
|                                    | -62.24% |
| 132 K.V. Sub-Station               | 4       |
| 33 K.V. Sub-Station                | 23      |
| Total Dom. / Comm. / Ind. Consumer | 136448  |
| Decentralised Bulk Consumer        | 95      |
| Total load demand                  | 210 MVA |
| Lokedeep                           | 3041    |
| PHE                                | 104     |

**LAND & LAND REFORMS**

|                         |                |
|-------------------------|----------------|
| Total agril land vested | 256159.67 Acre |
| Vested land distributed | 192050.04 Acre |

|  |             |   |             |
|--|-------------|---|-------------|
| Production (in M.T.)                   | 17,74,142   | Patta Holders                               | 652331 Nos. |
| Pulses ( Kalai, Mug, etc. )            |             | Bargadars recorded                          | 149173 Nos. |
| Area (in thousand hec.)                | 15.013      | Land owned by Bargadar                      | 76874 Acre  |
| Production (in thousand M.T.)          | 11.622      | Collection on Revenue & Cess (31/03/04)     | 4.21Crore   |
| Oil Seeds ( Mustered, Til, Ground Nut  |             | Collection on Minor Minerals                | 9.68 Crore  |
| Area (in thousand hec.)                | 81.293      |   |             |
| Production (in thousand M.T.)          | 85.555      | <b>PANCHAYAT &amp; R.D.</b>                 |             |
| Potato                                 |             | Zilla Parishad                              | 1           |
| Area (in thousand hec.)                | 72.885      | Panchayat Samity                            | 29          |
| Production (in thousand M.T.)          | 1610.39     | Gram Panchayat                              | 290         |
| Vegetables(Bhadoi, Winter, Summer)     |             | Gram Sabha                                  | 290         |
| Area (in thousand hec.)                | 56.45       | Average Electors per Gram Sabha             | 9427        |
| Production (in thousand M.T.)          | 565.6       | Gram Sansad                                 | 3491        |
| Jute                                   |             | Average Electors per Gram Sansad            | 787         |
| Area (in thousand hec.)                | 4.22        |   |             |
| Production (in thousand M.T.)          | 7.935       | <b>COTTAGE &amp; S.S.I</b>                  |             |
| Sugarcane                              |             | Registered SSI (31.03.03)                   | 7606        |
| Area (in thousand hec.)                | 4.06        | Employment                                  | 40398       |
| Production (in thousand M.T.)          | 309.58      | Unemployed assisted in PMRY                 | 1874        |
| <b>EDUCATION</b>                       |             |   |             |
| Primary Education                      |             | Handloom                                    |             |
| No. of Circles                         | 65          | Total Handlooms                             | 10120       |
| Govt. aided Primary Schools            | 4622        | Registered Handloom Co-Operative            | 117         |
| Total Students                         | 449096 lakh | Looms under Co-Operative                    | 8059        |
| Total Teachers                         | 11377       | S.C. Weavers' Co-Operative                  | 623         |
| Sishu Siksha Kendra                    | 2496        | Weavers benefited in :                      |             |
| Total Students                         | 116199 lakh | a) Old age Pension                          | 60          |
| Sahayaks/Sahayikas                     | 5559        | b) CPF/ Thrift Fund                         | 538         |
| Anganwadi Centres                      | 4535        | c) Work Shed Scheme                         | 478         |
| Special School for Child Labour        | 28          | d) Medical facilities                       | 339         |
| Upper Primary Schools                  | 747         | e) Group Savings                            | 76          |
| PTTI                                   | 3           | Sericulture                                 |             |
| Secondary Education                    |             | Area under Mulberry cultivation             | 977.34Acres |
| Total Secondary School                 | 747         | Area under Tasar cultivation                | 1659 Acres  |
| Co-Education/Boys                      | 658         | Farmers engaged in :                        |             |
| Girls                                  | 89          | a) Mulberry                                 | 1642        |
| Higher Secondary                       | 151         | b) Tasar                                    | 1566        |
| High School                            | 362         |   |             |
| Jr. High                               | 219         | <b>HEALTH &amp; FAMILY WELFARE</b>          |             |
| Sr. Madrash ( Co-ed)                   | 3           | Medinipur Medical College Hospital          | 1           |
| High Madrash ( Co-ed)                  | 5           | Sub-Divisional Hospital                     | 3           |
| Jr. Madarash                           | 7           | Rural Hospital                              | 9           |
| <b>Others Educational Institutions</b> |             | BPHC  | 20          |
| Teachers' Training Institute           | 3           | P.H.C                                       | 82          |
| College (Degree)                       | 19          | Sub-Centre                                  | 858         |
| University ( V.U.)                     | 1           | T.B. Sanatorium                             | 1           |
| No of Medical Colleges                 | 1           | Urban Family Welfare Centre                 | 2           |
| No. of Homoeopathic Medical College    | 1           | Leprosy Control Unit                        | 9           |
| I.I.T. ( KGP)                          | 1           | State Homoeo Centre                         | 40          |
| No of I. T. I.                         | 2           | State Medical Unit                          | 1           |
| No of Polytechnics                     | 1           | <b>WATER SUPPLY &amp; SANITATION</b>        |             |
| Total Library                          | 158         | No. of Rural Water Supply functioning       | 22          |
|  |             | Rural Population covered                    | 2.59 lakh   |
|  |             | Sanitary Latrine availed families (June,01) | 2.35        |
|  |             | No. of Tube Well                            | 45          |
|  |             | Mouza covered                               | 205         |

## 2.12 Land Use Pattern, Cropping Intensity and Irrigation

- Distribution of geographical area of the district and land use pattern across shows that Binpur-II block has the largest geographical area followed closely by Jhargram and Salboni and the smallest block being Mohanpur.
- Narayangarh block records the largest net cropped area, the smallest being again Mohanpur.
- Area under pasture and orchard is largest in Salboni followed by Jhargram, the smallest being observed again in Mohanpur.
- It is revealed that Pingla block recorded in 2005-06 the highest cropping intensity (199 per cent) followed by Daspur-I, Sabang and Garbeta-I, Jhargram. Sankrail and Jamboni registering the lowest.

The Kangsabati Dam located on the Kumari and Kangsabati River at Mukutmonipur in Bankura District is the main irrigation scheme which provides water in agrarian fields for both Kharif and Rabi crops.

Ground water supports by dint of deep tubewells and shallow tubewells serve as supplementary irrigation.

| Month        | Av of 30 yr   | Av of last 10 yr | 2013          | 2014          | 2015          | 2016 | Remarks        |
|--------------|---------------|------------------|---------------|---------------|---------------|------|----------------|
| Jan          | 13.6          | 14.4             | 0.0           | 0.0           | 15.3          | 22.7 |                |
| Feb          | 26.0          | 13.8             | 9.8           | 48.0          | 8.7           | 78.6 |                |
| Mar          | 33.5          | 27.8             | 3.3           | 16.7          | 25.4          | 44.3 |                |
| Apr          | 48.2          | 47.8             | 62.2          | 9.6           | 126.1         | 5.1  |                |
| May          | 136.1         | 118.3            | 184.2         | 150.0         | 77.3          | 22.3 | up to 06.05.16 |
| Jun          | 236.9         | 255.7            | 185.2         | 152.6         | 146.4         |      |                |
| Jul          | 313.8         | 337.1            | 383.3         | 203.9         | 585.4         |      |                |
| Aug          | 315.2         | 315.9            | 378.3         | 298.3         | 214.8         |      |                |
| Sep          | 242.2         | 270.9            | 319.1         | 192.1         | 209.1         |      |                |
| Oct          | 132.8         | 127.4            | 394.8         | 50.9          | 24.4          |      |                |
| Nov          | 23.5          | 7.8              | 0.0           | 0.0           | 0.0           |      |                |
| Dec          | 5.8           | 6.4              | 0.0           | 0.0           | 16.8          |      |                |
| Yearly Total | <b>1527.6</b> | <b>1543.3</b>    | <b>1920.2</b> | <b>1122.1</b> | <b>3464.7</b> |      |                |

**Table 5: Monthwise rainfall recorded in the District**

### Rain Recording Station:-

i) Total Number of Rain recording stations in Paschim Medinipur District.

- Midnapore SCRS [ at Abash, Midnapore] Ph No.-03222-275680
- Jhargram SARF [ at Jamda, Jhargram] Ph No.-03221-255243
- Pingla SARF [ on Mundamari-Moyna Road, near Mundamari] Ph No.03222-217812
- Kharpai SARF [ on Kharpai-Arambagh Road, near Kharpai]  
Ph No.03225-249732 [of the Asstt. Director of Agril (Sabong Block)]
- Sabong BSF [ near Barjiban on Temathani-Sabong Road]  
Ph No.03222-249732 [ of the Asstt. Director of Agril (Sabong Block)]



**Temperature (°C) recorded at different Stations of the District during 2014**

| Station | SARF, Jhargram |      | SARF, Pingla |      | SARF, Khirpai |      | SCRS, Medinipur |      |
|---------|----------------|------|--------------|------|---------------|------|-----------------|------|
| Month   | Maxi           | Mini | Maxi         | Mini | Maxi          | Mini | Maxi            | Mini |
| Jan     | 26.5           | 10.3 | 24.8         | 11.2 | 23.2          | 12.6 | 25.1            | 11.1 |
| Feb     | 28.0           | 14.3 | 28.2         | 14.9 | 27.1          | 15.8 | 28.4            | 14.4 |
| Mar     | 33.7           | 19.6 | 32.2         | 19.1 | 32.3          | 20.9 | 33.2            | 18.7 |
| Apr     | 40.3           | 23.4 | 37.3         | 22.8 | 37.1          | 25.4 | 40.0            | 25.4 |
| May     | 39.5           | 25.3 | 37.4         | 24.8 | 37.7          | 26.6 | 38.7            | 26.4 |
| Jun     | 36.6           | 26.3 |              | 25.4 | 34.9          | 27.4 | 35.8            | 26.4 |
| Jul     | 33.6           | 25.7 |              | 26.2 | 32.3          | 27.0 | 32.6            | 26.3 |
| Aug     | 33.5           | 25.8 |              | 26.1 | 31.3          | 26.0 | 33.1            | 25.2 |
| Sep     | 33.3           | 25.3 |              | 26.1 | 31.2          | 26.4 | 32.6            | 28.0 |
| Oct     | 33.6           | 22.0 |              | 22.9 | 31.1          | 23.8 | 32.9            | 25.5 |
| Nov     | 30.5           | 16.7 |              | 20.0 | 29.5          | 16.9 | 30.8            | 27.4 |
| Dec     | 26.6           |      | 26.8         |      | 25.5          | 13.1 | 30.6            | 22.6 |

**Table 6: Month wise Highest and Lowest Temperature recorded in the District:-**

| Sl. No       | Name of the Sub-division | Agricultural Land (ha) |               |               | Grazing land | Forest Land (ha) | Others        | Total area    |
|--------------|--------------------------|------------------------|---------------|---------------|--------------|------------------|---------------|---------------|
|              |                          | High                   | Medium        | Low           |              |                  |               |               |
| 1.           | Midnapur                 | 36430                  | 62615         | 20498         | 7681         | 50150            | 67124         | 244498        |
| 2.           | Kharagpur                | 47961                  | 129393        | 39872         | 4383         | 9006             | 51611         | 282226        |
| 3.           | Jhargram                 | 71775                  | 66851         | 23980         | 5703         | 73279            | 64889         | 306477        |
| 4.           | Ghatal                   | 15016                  | 28097         | 31087         | 2404         | 1050             | 18743         | 96397         |
| <b>Total</b> |                          | <b>171182</b>          | <b>286956</b> | <b>115437</b> | <b>20171</b> | <b>133485</b>    | <b>202367</b> | <b>929598</b> |

**Table 7: Geographical Area (in Hect.)**

| Sl. No       | Name of the Sub-division | Agricultural Land (ha) |               |               |
|--------------|--------------------------|------------------------|---------------|---------------|
|              |                          | High                   | Medium        | Low           |
| 1.           | Midnapur                 | 23109                  | 57772         | 34664         |
| 2.           | Kharagpur                | 39091                  | 97728         | 58636         |
| 3.           | Jhargram                 | 26469                  | 66172         | 39704         |
| 4.           | Ghatal                   | 9751                   | 24378         | 14626         |
| <b>Total</b> |                          | <b>98420</b>           | <b>246050</b> | <b>147630</b> |

**Table 8: Paddy**

| Sl. No       | Name of the Sub-division | Agricultural Land (ha) |              |             |
|--------------|--------------------------|------------------------|--------------|-------------|
|              |                          | High                   | Medium       | Low         |
| 1.           | Midnapur                 | 1999                   | 1999         | 0           |
| 2.           | Kharagpur                | 10885                  | 9798         | 1088        |
| 3.           | Jhargram                 | 15131                  | 15130        | 0           |
| 4.           | Ghatal                   | 10178                  | 10178        | 5089        |
| <b>Total</b> |                          | <b>38193</b>           | <b>37105</b> | <b>6177</b> |

**Table 9 : Non-Paddy**

| Sl. No. | Name of the Sub-division | Type of Crops   | Area Cultivated (in Hect.)  | Area under Crop insurance (in Hect.) |
|---------|--------------------------|---|---|--------------------------------------|
| 1.      | Midnapore                | 1. Aman Paddy<br>2. Potato<br>3. Til                  | 1. Aman Paddy-115545<br>2. Potato-46260<br>3. Til-23060                       |                                      |
| 2.      | Kharagpur                | 1. Aman Paddy<br>2. Boro Paddy                        | 1. Aman Paddy-195455<br>2. Boro Paddy-89295                                   |                                      |
| 3.      | Jhargram                 | 1. Aman Paddy<br>2. Mustard<br>3. Groundnut           | 1. Aman Paddy-132345<br>2. Mustard-5230<br>3. Groundnut-9350                  |                                      |
| 4.      | Ghatal                   | 1. Aman Paddy<br>2. Boro Paddy<br>3. Potato<br>4. Til | 1. Aman Paddy-48755<br>2. Boro Paddy-27225<br>3. Potato-18150<br>4. Til-13205 |                                      |

**Table 10: Crop Pattern**

| Sl. No.        | Block name       | Panchayat |            |             | Mouza       | Inhabited Mouza | No. of De-populated Mouza | No. of House-hold |
|----------------|------------------|-----------|------------|-------------|-------------|-----------------|---------------------------|-------------------|
|                |                  | Samity    | Gram       | Gram Sansad |             |                 |                           |                   |
| 1              | 2                | 3         | 4          | 5           | 6           | 7               | 8                         | 9                 |
| 1              | Midnapore Sadar  | 1         | 9          | 106         | 268         | 226             | 42                        | 22833             |
| 2              | Salboni          | 1         | 10         | 106         | 528         | 407             | 121                       | 25993             |
| 3              | Keshpur          | 1         | 15         | 185         | 634         | 541             | 93                        | 40724             |
| 4              | Garbeta-I        | 1         | 12         | 131         | 356         | 286             | 70                        | 29100             |
| 5              | Garbeta-II       | 1         | 10         | 95          | 334         | 263             | 71                        | 20135             |
| 6              | Garbeta-III      | 1         | 8          | 89          | 233         | 190             | 43                        | 20472             |
| 7              | Kharagpur-I      | 1         | 7          | 92          | 268         | 225             | 43                        | 23137             |
| 8              | Kharagpur-II     | 1         | 9          | 94          | 353         | 323             | 30                        | 26304             |
| 9              | Debra            | 1         | 14         | 174         | 477         | 458             | 19                        | 41581             |
| 10             | Pingla           | 1         | 10         | 116         | 182         | 173             | 9                         | 26571             |
| 11             | Keshiary         | 1         | 9          | 88          | 220         | 200             | 20                        | 21079             |
| 12             | Dantan-I         | 1         | 9          | 100         | 199         | 181             | 18                        | 22251             |
| 13             | Dantan-II        | 1         | 7          | 88          | 128         | 118             | 10                        | 18928             |
| 14             | Narayangarh      | 1         | 16         | 182         | 517         | 463             | 54                        | 41468             |
| 15             | Mohanpur         | 1         | 5          | 67          | 103         | 100             | 3                         | 13627             |
| 16             | Sabong           | 1         | 13         | 139         | 232         | 225             | 7                         | 35696             |
| 17             | Jhargram         | 1         | 13         | 110         | 604         | 485             | 119                       | 25313             |
| 18             | Binpur-I         | 1         | 10         | 101         | 553         | 417             | 136                       | 23043             |
| 19             | Binpur-II        | 1         | 10         | 112         | 470         | 397             | 73                        | 25688             |
| 20             | Jamboni          | 1         | 10         | 73          | 388         | 283             | 105                       | 17544             |
| 21             | Nayagram         | 1         | 12         | 90          | 336         | 291             | 45                        | 20513             |
| 22             | Sankrail         | 1         | 10         | 78          | 287         | 246             | 41                        | 17202             |
| 23             | Gopiballavpur-I  | 1         | 7          | 65          | 216         | 196             | 20                        | 15139             |
| 24             | Gopiballavpur-II | 1         | 7          | 66          | 192         | 175             | 17                        | 15663             |
| 25             | Chandrakona-I    | 1         | 6          | 82          | 132         | 126             | 6                         | 17223             |
| 26             | Chandrakona-II   | 1         | 6          | 60          | 131         | 122             | 9                         | 14863             |
| 27             | Ghatal           | 1         | 12         | 130         | 145         | 138             | 7                         | 28549             |
| 28             | Daspur-I         | 1         | 10         | 123         | 162         | 156             | 6                         | 27846             |
| 29             | Daspur-II        | 1         | 14         | 144         | 87          | 87              | 0                         | 33091             |
| <b>Total :</b> |                  | <b>29</b> | <b>290</b> | <b>3086</b> | <b>8735</b> | <b>7498</b>     | <b>1237</b>               | <b>711576</b>     |

**Table 11: BLOCK WISE ADMINISTRATIVE SET-UP**

| Sl. No. | Name of Block    | Total area (in Sq.Km.) | Area under cultivation (hect.) | Irrigated area (hect.) | Number of     |                  |               |               |
|---------|------------------|------------------------|--------------------------------|------------------------|---------------|------------------|---------------|---------------|
|         |                  |                        |                                |                        | Small farmers | Marginal farmers | Patta holders | Bargadars     |
| 1       | Midnapore        | 336.81                 | 17700                          | 3399                   | 3800          | 12945            | 22326         | 5339          |
| 2       | Salboni          | 559.41                 | 24260                          | 10268                  | 8825          | 5960             | 9352          | 5397          |
| 3       | Keshpur          | 481.5                  | 37580                          | 22678                  | 10445         | 15360            | 16326         | 10659         |
| 4       | Garbeta-I        | 356.84                 | 19891                          | 13915                  | 2315          | 23573            | 19596         | 5640          |
| 5       | Garbeta-II       | 445.48                 | 20550                          | 11631                  | 8606          | 3690             | 17600         | 2639          |
| 6       | Garbeta-III      | 305.62                 | 18885                          | 8235                   | 3784          | 6773             | 33688         | 2446          |
| 7       | Kharagpur-I      | 281.94                 | 18500                          | 4705                   | 7542          | 12562            | 19022         | 2963          |
| 8       | Kharagpur-II     | 271.46                 | 20880                          | 18508                  | 7562          | 11245            | 13829         | 5701          |
| 9       | Debra            | 342.29                 | 28400                          | 13659                  | 20865         | 17123            | 21605         | 9153          |
| 10      | Pingla           | 220.24                 | 18262                          | 14881                  | 12222         | 8895             | 16890         | 3986          |
| 11      | Keshiary         | 292.26                 | 21030                          | 10183                  | 14315         | 20744            | 15838         | 3767          |
| 12      | Dantan – I       | 252.16                 | 20663                          | 5710                   | 4118          | 12687            | 16442         | 4452          |
| 13      | Dantan – II      | 186.48                 | 15887                          | 4193                   | 4297          | 7775             | 10552         | 2568          |
| 14      | Narayangarh      | 504.02                 | 40046                          | 11325                  | 7064          | 11391            | 25562         | 9842          |
| 15      | Mohonpur         | 140.6                  | 12000                          | 6185                   | 3132          | 8282             | 6742          | 1747          |
| 16      | Sabang           | 308.53                 | 21083                          | 15858                  | 1687          | 3233             | 19354         | 6390          |
| 17      | Jhargram         | 539.64                 | 28806                          | 13034                  | 6670          | 12875            | 26685         | 7155          |
| 18      | Binpur-I         | 362.96                 | 18763                          | 7199                   | 3696          | 13261            | 16358         | 3264          |
| 19      | Binpur-II        | 576                    | 22870                          | 8885                   | 6575          | 14513            | 21564         | 1973          |
| 20      | Jamboni          | 326.6                  | 20450                          | 6862                   | 4892          | 8625             | 16860         | 3164          |
| 21      | Nayagram         | 503.15                 | 22800                          | 1920                   | 822           | 11345            | 21754         | 2074          |
| 22      | Sankrail         | 275.6                  | 20760                          | 10589                  | 4748          | 5952             | 7373          | 3292          |
| 23      | Gopiballavpur-I  | 172                    | 15265                          | 7695                   | 1338          | 12255            | 19781         | 1658          |
| 24      | Gopiballavpur-II | 201.77                 | 14652                          | 5070                   | 4700          | 9225             | 16361         | 3125          |
| 25      | Chandrakona-I    | 214.16                 | 17000                          | 8795                   | 2725          | 6498             | 11453         | 5157          |
| 26      | Chandrakona-II   | 175.03                 | 13100                          | 7660                   | 3186          | 8076             | 14395         | 4890          |
| 27      | Ghatal           | 229.91                 | 17900                          | 11450                  | 1370          | 3026             | 7710          | 6852          |
| 28      | Daspur-I         | 166.58                 | 13200                          | 9390                   | 1806          | 21587            | 5283          | 4459          |
| 29      | Daspur-II        | 164.8                  | 13000                          | 9080                   | 1075          | 22630            | 1533          | 2405          |
|         | <b>Total</b>     | <b>9193.84</b>         | <b>594183</b>                  | <b>282962</b>          | <b>164182</b> | <b>332106</b>    | <b>471834</b> | <b>132157</b> |

**Table 12: LAND HOLDING PATTERN**

## CHAPTER -3

### HAZARD, VULNERABILITY AND RISK ASSESSMENT

A Hazard, Risk and Vulnerability Assessment (HRVA) examine the **hazards** that may impact a community and the risk that each hazard event poses to the community as a whole and to vulnerable elements of the community. The objective of the Hazard, Vulnerability and Risk Analysis is to:

1. Investigate prominent natural and human caused events.
2. Identity any threat that may require timely response to protect lives, property and reduce economic loss.
3. Identity vulnerable groups who need more concern during any calamity.

#### 3.1 WHAT IS A DISASTER

1. Disaster may be defined as an occurrence arising with little or no warning, which causes or threatens heavy loss of life and property and, therefore, requires mobilization of resources that are to be provided by the emergency services.
2. Disaster is a crisis resulting from failure in human interaction with the physical and social environment. Disaster outstrips the capacity of individual and society to cope with the adversity.

#### 3.2 CLASSIFICATION OF DISASTER

| Natural     | Man-made                  | Activity based      |
|-------------|---------------------------|---------------------|
| Earth Quake | Epidemics                 | Industrial Accident |
| Flood       | Terrosit attack           | Road Accident       |
| Cyclone     | Climate change related    | Rail Accident       |
| Land slide  | Communal, Ethnice violane | Air Accident        |
| Epidemics   |                           | River Accident      |

#### 3.3 WHAT IS A CYCLONIC STORM

A cyclonic storm is a rotational low pressure system in tropics and is a vast violent whirl wind 150 to 800 km. across, 1 to 17 km. High, spiraling around a centre and progressing along the surface of the sea at a rate of 300 to 500 km.

“AS REGARDS CYCLONE THE ENTIRE PASCHIM MEDINIPUR DISTRICT IS A VERY HIGH DAMAGE RISK ZONE”.

-- (AS per UNDP Disaster Risk Management Programme)

##### 3.3.1 STATUS OF CYCLONE WARNING CENTRES IN PASCHIM MEDINIPUR.

- a. There is only one cyclone warning dissemination system at Paschim Medinipur. The cyclone warning system has been installed in Relief Section of Paschim Medinipur Collectorate. It is not functioning properly at present and will be repaired early by the IMD, Kolkata.
- b. One Satellite Phone was provided to the Office of the District Magistrate, Paschim Medinipur earlier and it has been sent to the Disaster Managmenet Department, of Government of West Bengal for repairing.

Usually, all S.D.O.s / B.D.O.s are instructed to arrange for transmission of Cyclone message if any, at respective areas through announcement as and when required / instructed. All other concerned departments are instructed to arrange for emergent relief accordingly.

### **3.3.2 FOUR STAGE CYCLONE WARNING SYSTEM:**

**Stage I :** With the formation of Depression over Bay of Bengal, the Chief Secretary, Govt. of West Bengal is informed by the Director General of Meteorology, IMD about its formation, location and potential danger.

**Stage II :** When the depression is likely to intensify into a cyclone storm or of higher intensity and likely to hit West Bengal coast within next 48 hours the numbered cyclone alert messages are issued at regular intervals and the message is passed to the Govt. of West Bengal over fax also to AIR/TV for repeated broadcast. All the concerned officials are advised to remain in touch with IMD for latest development. Fishermen warnings are also issued regularly.

**Stage III :** When the CS/SCS/VSCS/Super Cyclone is likely to hit West Bengal coast within 24 hours, numbered cyclone warning bulletins are issued six times a day to Govt. of West Bengal and also to AIR/TV for repeated broadcast.

**Stage IV :** After crossing the coast a de-warning message is issued.

### **3.3.3 STANDARD PRECAUTIONARY MEASURES**

#### **A. BEFORE CYCLONE SEASON**

1. Check houses, secure loose tiles, repair doors and windows.
2. Remove dead or dying trees, anchor movable objects like lumber piles, loose sheets, garbage cans, sign boards etc.
3. Demolish condemned buildings.
4. Keep hurricane, torch lights ready for use with kerosene and dry cells.
5. Keep transistor set ready with dry cells.
6. Keep some wooden boards and paper tapes ready for boarding glass windows.

#### **B. WHEN CYCLONE THREATENS**

1. Keep radio on - listen to latest weather bulletin / warning. Pass on information to others.
2. Avoid being misled by rumours.
3. Board up glass windows - provide strong support to outside doors.
4. If wooden boards not available, paste paper strips on glasses.
5. Get extra dry food - store extra drinking water.
6. Keep hurricane, lantern, torch handy.
7. Make provisions for children and adults requiring special diets.
8. Kerosene tin, cans, agricultural implements garden tools and other objects become weapons of destruction in strong winds - store keep them in covered room.
9. Be sure that window / door on opposite side of wind can be opened.
10. Be alert for high waters where rivers may flood due to heavy rains.
11. Well build double storied buildings on high ground may serve as cyclone shelter.
12. Get away from low lying areas early if advised to evacuate - do not run risk of being marooned.
13. Move valuable articles to upper floors to minimize flood damage.
14. Remove cattle to safer places.
15. Remember if "eye" passes over this area, there will be full in wind for about half an hour followed by stronger winds from opposite direction.
16. Be calm and meet emergency.



### **C. POST CYCLONE MEASURES**

1. Remain in shelters until advised to return home.
2. Get inoculated at the nearest hospital.
3. Keep away from loose and dangling wire from electric lamp post.
4. Report anti-social activities, if noticed, to police.
5. Drive vehicles carefully.
6. Report actual losses to appropriate authorities without exaggeration.
7. Health dept. Should disinfect wells or other drinking water sources.
8. Help removing dead bodies and carcasses for immediate disposal.

#### **3.3.4 IDENTIFICATION OF CYCLONE PRONE AREAS OF THIS DISTRICT**

Dantan-I & II, Mohanpur, Narayangarh, Sabong, Keshiary and Nayagram Blocks are the most vulnerable blocks which are prone to cyclonic storm. Other parts of this district may also be affected.

**Standard precautionary measures as advised by the Disaster Management Department have been widely circulated to the Block, Municipal and Sub-Divisional authorities. They have also been directed to disseminate the warning messages to the public at large on receipt of alarm/weather forecast from the Metrological Department, Kolkata.**

**The block authorities of cyclone prone areas have been requested to prepare a contingent plan for combating cyclonic storm. A community based Disaster Management Training has been imparted to the local youths by the Civil Defence Department of the Government so that those trained personnel be deployed for rescue and relief operations etc. during disaster period.**

### **3.4 DROUGHT**

Drought has been described as a “creeping disaster” in the United Nations Publications. Thus emphasizing that a situation of drought develops gradually given sufficient warning of its coverage extents and intensity unlike a flood, cyclone or earthquake which offers little or no time and little opportunity for immediate planning and preparedness.

One of the essential preparatory measures is to keep a close watch on the behaviors of Monsoon and to initiate advance action to remove or minimize the unfavourable impact of weather conditions.

#### **3.4.1 Action Plan for Drought:**

A large portion of Paschim Medinipur District is a drought-prone area. This is due to undulating topography, laterite and porous soil having a little water holding capacity. Almost the whole western side of the district faces drought every year. The district had to face a severe drought in 2002 and it affected 24 blocks out of 29. As a result, cultivation of Aman paddy hampered tremendously and cattle lives were also affected. People of those 24 blocks suffered a lot due to prevailing drought situation.

#### **3.4.2 Objectives:**

1. Focus on employment generation;
2. Speed up the pace of development creating employment and productive assets which would trigger the overall development;
3. Provide income generation activities to the affected population through SHGs for creating productive assets in affected areas e.g. water tanks, desilting of drainage canals, etc.
4. To create at least 1.5 lakh additional mandays per month per 1 lakh population during next 4 months.

### 3.4.3 Suggestive areas of intervention:

1. Excavation / re-excavation of ponds and tanks for harvesting rain water;
2. Construction of field channels of RLI / DTW,
3. Construction of water harvesting structures and cross-bundhs on the rivulets / perennial water sources for cultivation of Rabi crops;
4. Development of waste lands;
5. Intensification of development activities in afforestation;
6. Repair / reconstruction of village roads;
7. Special wage employment programme for women/SC/ST population;
8. Regular monitoring of foodgrains supplies – prioritization on availability of foodgrains for wage employment programmes;
9. Activating self-help groups for income generation.

### 3.4.4 Action points for the Block / Gram Panchayat:

1. Changes in annual action plan already prepared under NREGS, if necessary, to combat the prevailing situation;
2. Fill up the ponds with water by connecting this with canals in advance;
3. Dove tailing of various schemes towards drought management in close coordination with all departments functioning at the district level;
4. Enhance the water harvesting structures;
5. Identify lands for eligible works;
6. Employment generation in suitable schemes in consultation with the Agriculture, I &W, Fishery, Forestry, Animal Resource and PW Deptts.
7. Activate SHGs for income generating activities;
8. Labour intensive works should be given top priority;
9. Awareness generation among the people for water harvesting and water recharging / preventing moisture evaporation.

| Risk Level                                | Extent of damage   |
|---|--|
| <b>Damage risk level for earthquake</b>   |  |
| High Damage Risk (H)                      | Gaps in walls; parts of buildings may collapse; separate parts of the building lose their cohesion; and inner walls collapse   |
| Moderate Damage Risk (M)                  | Large and deep cracks on walls fall of chimneys on roofs.  |
| Low damage Risk (L)                       | Small Cracks in walls; fall of fairly large pieces of plaster, pantiles slip off; cracks in chimneys, part may fall down.  |
| <b>Damage Risk levels for Wind Storms</b> |  |
| Very High Damage Risk (VH)                | Generally similar to: High Risk” but damage is expected to be more widespread as in the case of cyclonic storms.   |
| High Damage Risk (H)                      | Boundary walls overturn, walls in house and industrial structures fail; roofing sheets, and tiles or whole roofs fly; large scale destruction of life-line structures such as lighting and telephone poles, a few transmission line towers / communication towers <i>may</i> suffer damage; and non engineered / semi constructions suffer heavy damage. |
| Moderate Damage Risk (M)                  | Loose tiles of clay fly, roofs sheets fixed to battens fly; moderate damage to telephone and lighting poles; moderate damage to non-engineered/semi-engineered buildings.  |
| Very Low damage Risk (VL)                 | Loose metal or fibre cement sheets fly; a few lighting and telephone poles go out of alignment; sign boards hoardings partially damaged; well detailed non-engineered/semi-  |

|                                     |   |
|-------------------------------------|---|
|                                     | engineered buildings suffer very little damage.   |
| <b>Damage Risk levels for Flood</b> |   |
| Very High Damage Risk (VH)          | Total collapse of buildings; roof and some walls collapse; floating away of sheets, thatch etc; erosion of foundation; severe damage to life line structures and systems.   |
| High Damage Risk (H)                | Gaps in wall; punching of holes through wall by flowing water; parts of buildings may collapse; light roofs float away; erosion of foundation, sinking or tilting; undercutting of floors, partial roof collapse. |
| Moderate Damage Risk (M)            | Large and deep cracks in walls; loss of belongings; damage to electric fittings.  |
| Low damage Risk (L)                 | Small cracks in walls; fall of fairly large pieces of plaster   |
| Very Low damage Risk (VL)           | Fine cracks in plaster; fall of small pieces of plaster.  |

**Table 13: Damage Risk Level for Earthquake, Wind Storms & Flood**

### 3.5 RISK ANALYSIS

#### ➤ Flood

The main reasons for flood in the district are as following-

1. A dam at the confluence of river Kangsabati and river Kumari at Ambikanagar in the district of Bankura was constructed for providing irrigation as well as insurance against drought and moderate floods in the area. Before construction of Dam, there was free flow through the river and the river was capable to carry adequate floodwater. After construction of Dam, water carrying capacity of the river has been reduced gradually due to siltation of the river bed and non-release of flushing dose from the dam time to time.
2. The down stream of the river gets silted up constantly due to tidal effect.
3. Besides, this lower part of the river has been jacketed by putting up and raising of ex-zamindary bundhs.
4. Due to the gentle longitudinal slope of the river bed it has lost drainage efficiency.
5. Construction of boro-bundhs across the river for Rabi and Boro irrigation are also causing siltation of the river-bed.
6. Other rivers of the district such as Keleghai, Subarnarekha, Silabati, Rupnarayan are also causing floods due to the same reasons.
7. The major cause of flood in Kangsabati basin is not the local rainfall, but the spill way discharge of water from Kangsabati Dam. If the release of water from Kangsabati Dam can be regulated in a proper way, intensity of flood can be reduced.

#### **The average rain fall of the district since 2006**

| Year | Total rainfall |
|------|----------------|
| 2006 | 1298.8 mm.     |
| 2007 | 2106.0 mm.     |
| 2008 | 1780.44 mm.    |
| 2009 | 1270.1 mm.     |
| 2010 | 1001.1 mm.     |
| 2011 | 1717.9 mm.     |
| 2012 | 1113.3 mm.     |
| 2013 | 2331.26 mm     |
| 2014 | 1157.163 mm    |
| 2015 | 1449.7 mm      |

**AVERAGE ANNUAL RAINFALL – 1600 MM**

**TABLE 14: REPORT ON RAIN FALL OF THE DISTRICT**

|     |           |  |
|-----|-----------|--|
| 1.  | Ghatal    | Operated by Irrigation & Water Ways Department |
| 2.  | Balichak  |  |
| 3.  | Lachmapur |  |
| 4.  | Garhbeta  |  |
| 5.  | Sabong    |  |
| 6.  | Midnapore | Operated by Agriculture Department             |
| 7.  | Pingla    |  |
| 8.  | Sabong    |  |
| 9.  | Khirpai   |  |
| 10. | Jhargram  |  |

**Table 15: Rainfall gauge station**

**Following steps should be taken to ensure prompt action:**

1. During the rainy season, special importance should be given to the collection and dissemination of report on the rainfall in the district particularly in the catchment areas of the Kangsabati, Rupnarayan, Keleghai, Kapaleswari, Kshirai and Silabati rivers.
2. The discharge of water from Kangsabati and D.V.C. dams should be monitored and in the case of the emergency discharge of water, message should be transmitted on an emergent basis.
3. The Assistant Engineer, Central Water Commission, Paschim Medinipur should send reports regularly on discharge of water from Durgapur barrage and Kangsabati dam.
4. Reports of water level in important rivers as well as warning received from Indian Meteorological Department, Kolkata should be communicated to Block level forthwith.
5. The Executive Engineers, Midnapore West Division, Midnapore East Division and Kangsabati Canal Projects are requested to send reports on water level at various gauge points on important embankments regularly during monsoon.
6. The Principal Agricultural Officer, Paschim Medinipur should send daily rainfall reports at various rain gauge stations under his jurisdictions.
7. Early receipt of the information of the discharge from D.V.C. is important for assessment of flood situation and taking precautionary measures particularly for Ghatal Subdivision.

## CHAPTER- 4

### DISASTER MANAGEMENT: FUNCTIONAL STRUCTURE IN THE DISTRICT

The disaster management will be more effective and sustainable if it is institutionalized. For this purpose Government of India has already passed the Disaster Management Act, 2005 Act No.53 of 2005, on 23<sup>rd</sup> December, 2005, which has already been adopted by Government of West Bengal. The Government of West Bengal, in exercise of powers conferred by the Act, has established the West Bengal State Disaster Management Authority vide Notification No.1281-FR-1<sup>st</sup> August, 2007 and also established District Disaster Management Authority vide Notification No.1291-FR-1<sup>st</sup> August 2007. The District Magistrate is overall in charge for the entire disaster management activities in the District. As per Section 28 of the Disaster Management Act, 2005, the District Authority may constitute one or more Advisory Committee and District Disaster Management Committee for better implementation of disaster management activities in the district.

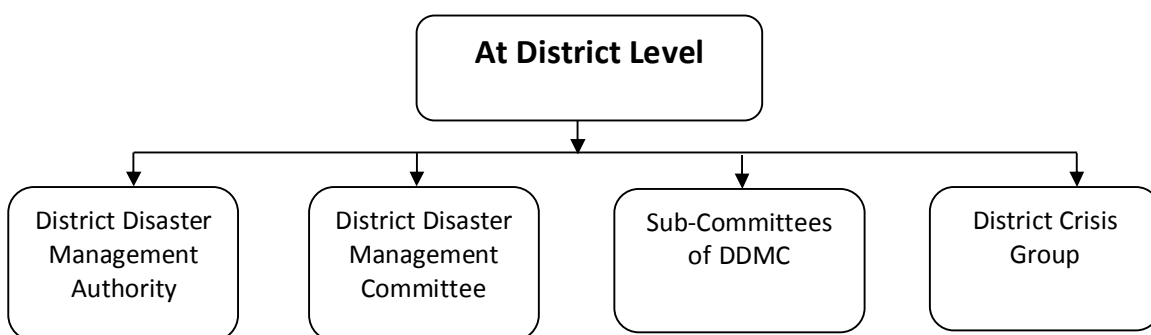

#### 4.1 District Disaster management authority

As per Notification No.1291-FR-1<sup>st</sup> August, 2007 the District Disaster Management authority consisting Chairperson and six members having Head Quarter at District level has been established. It acts as the district planning, coordinating and implementing body for disaster management and take all measures for the purpose of Disaster Management in accordance with the guidelines laid down by the National and the state Authority

#### District Disaster Management Authority (D.D.M.A.) (GO No.1308-FR dated 01.08.2007)

1. Collector of the District: **CHAIRPERSON**
2. Sabhadhipati of Zillah Parishad: **CO-CHAIRPERSON**
3. Addl. District Magistrate (Disaster Management) : **CEO, Ex-officio Member**
4. Superintendent of Police: Ex-officio Member
5. Chief Medical Officer of Health: Ex-officio Member
6. Executive Engineer, Irrigation : Ex-officio Member
7. All Sub-Divisional Officers : Ex-officio Member

At the District Level, there should be a District Disaster Management committee, at Block Level, there should be a Block Disaster Management Committee and at village level there should be village level there should be village Disaster Management Committee.



Apart from these disaster management committees, at each level there should be a disaster management plan as per vulnerability to disaster of that particular area along with the various task forces like search and rescue, first aid, early warning system, food management, shelter management, dead body disposal force etc.

**At the Village Level,** Panchayat are the decision making bodies of all development activities in the villages. Therefore, every Panchayat should have a Village level Disaster Management Committee (VDMC) headed by the Pradhan which is responsible for carrying out activities from Planning to Execution in Disaster Management. There should be a separate village disaster management plan for every village as per vulnerability to disaster of the particular village. The plan encompasses prevention, mitigation and preparedness measures. The VDMC chaired by Pradhan includes, ward members, gramsevak, local Government functionaries including doctors/paramedics of primary health centers located in the village, primary school teachers etc. also a search and rescue team as well as first aid team have to be set up and trained at every village. The Disaster Management Teams at the village level will consist of members of youth organizations like Nehru Yuva Kendra and other non-governmental organizations as well as able bodied volunteers from the village. The teams are to be provided basic training in evacuation, search and rescue, first aid trauma counseling etc.

**At Sansad Level,** the village where Sansad members are members of VDMC they should get involved in taking all sort of major decisions related to Disaster Management, whether it is the Disaster Management Preparedness Plan or preparation to respond during the disaster. They are important identities in the village representing the community. **The Disaster Management Committee will review the disaster management plan at least once in a year.** It would also generated awareness among the people in the village about do's and do not do's for specific hazards depending on the vulnerability of the village.

**At Block Level,** every Block in the district should have a Block Disaster Management Committee headed by Chairperson Panchayat Samiti and all line departments at block level are its members.

**At District Level,** the disaster management committee should be constituted under the chairmanship and co-chairpersonship of Deputy Commissioner and Chairperson respectively.

The District Disaster Management Authority shall act as the District Planning; coordinating and implementing body for disaster management and take all measures for the purpose of disaster management in the district in accordance with the guidelines laid down by the National Authority and the State Authority.

#### **4.1.1 The role of District Disaster Management Authority**

- I. Prepare a disaster management plan including district response plan for the district;
- II. Coordinate and monitor the implementation of the National Policy, West Bengal State Disaster Management Policy, national Disaster Management plan, West Bengal Disaster Management Plan and District Disaster Management Plan;
- III. Ensure that the areas in the district vulnerable to disasters are identified and measures for the prevention of disasters and the mitigation of its effects are undertaken by the departments of the Government at the district level as well as by the local authorities.
- IV. Ensure that the guidelines for prevention of disasters, mitigation of its effects, preparedness and response measures as laid down by the National Authority and the West Bengal State Authority are followed by all departments of the Government at the district level and the local authorities in the district;
- V. Give directions to different authorities at the district level and local authorities to take such other measures for the prevention or mitigation of disasters as may be necessary.
- VI. Lay down guidelines for prevention of disaster management plans by the departments of the Government at the districts level and local authorities in the district;

- VII. Monitor the implementation of disaster management plans prepared by the departments of the Government at the district level.
- VIII. Lay down guidelines to be followed by the Departments of the West Bengal Government at the district level for purpose of integration of measures for prevention of disasters and mitigation in their developmental plans and projects and provide necessary technical assistance therefore;
- IX. Monitor the implementation of measures referred to in Item N.
- X. Review the state capabilities for responding to any disaster or threatening disaster situation in the district and give directions to the relevant departments or authorities at the district level for their up-gradation as may be necessary.
- XI. Review the preparation measures and give directions to the concerned departments at the district level or other concerned authorities where necessary for bringing the preparedness measures to the levels required for responding effectively to any disaster or threatening disaster situation;
- XII. Organize and coordinate specialized training programmes for different levels of officers, employees and voluntary rescue workers in the district;
- XIII. Facilitate community training and awareness programmes for prevention of disaster or mitigation with the support local authorities, government and non-governmental organisations;
- XIV. Set up, maintain, review and upgrade the mechanism for early warnings and dissemination of proper information to public;
- XV. Prepare, review and update district level response plan and guidelines;
- XVI. Coordinate response to any threatening disaster situation or disaster;
- XVII. Ensure that the departments of the Government at the district level and the local authorities prepare their response plans in accordance with the district response plan;
- XXVIII. Lay down guidelines for, or give direction to, the concerned department of the Government at the district level or any other authorities within the local limits of the district to take measures to respond effectively to any threatening disaster situation or disaster;
- XIX. Advise, assist and coordinate the activities of the Departments of the Government at the district level, statutory bodies and other governmental and nongovernmental organisations in the district engaged in the disaster management;
- XX. Coordinate with, and give guidelines to, local authorities in the district to ensure that measures for the prevention or mitigation of threatening disaster situation or disaster in the district are carried out promptly and effectively;
- XXI. Provide necessary technical assistance or give advice to the local authorities in the district for carrying out their functions;
- XXII. Review development plans prepared by the Departments of the Government at the district level, statutory authorities or local authorities with a view to make necessary provisions therein for prevention of disaster or mitigation.
- XXIII. Examine the construction in any area in the district and, if it is of the opinion that the standards for the prevention of disaster or mitigation laid down for such construction is not being or has not been followed, may direct the concerned authority to take such action as may be necessary to secure compliance of such standards;
- XXIV. Identify buildings and places which could, in the event of any threatening disaster situation or disaster, be used as relief centres or camps and make arrangements for water supply and sanitation in such buildings or places;
- XXV. Establish stockpiles of relief and rescue materials or ensure preparedness to make such materials available at a short notice;
- XXVI. Provide information to the State Authority relative to different aspects of disaster management;
- XXVII. Encourage the involvement of non-governmental organisations and voluntary social-welfare institutions working at the grassroots level in the district for disaster management;
- XXVIII. Ensure communication systems are in order, and disaster management drills are carried out periodically;

- XXIX. Perform such other functions as the West Bengal Government or the West Bengal Disaster Management authority may assign to it or it deems necessary for disaster management in the district.

#### **4.2 Disaster Management Committee (DDMC)**

Disaster is caused by various types of calamities and each calamity creates its own problems. To handle and solve all such problems, a well knit organisation and trained man-power is required and team or high level officials required for managing the disaster. To minimize the effects of disaster, proper planning and coordination at the level of the Chairperson of the District Disaster Management Authority is must. Therefore, District Disaster Management Committee (DDMC) under the chairmanship of Deputy Commissioner should be formed. The Committee should meets once in a year under the chairmanship of the Deputy Commissioner to review the overall mitigation and preparedness activities in respect of Disaster management in the district. The Committee should consists of the following functionaries-

#### **DISTRICT DISASTER MANAGEMENT COMMITTEE, PASCHIM MEDINIPUR**

- |   |                  |
|---|------------------|
| 1. The Sabhadhipati, Zilla Parishad, Paschim Medinipur                                  | Chairman.        |
| 2. The District Magistrate, Paschim Medinipur   | Vice-chairman    |
| 3. The Additional District Magistrate (Gen), Paschim Medinipur                          | Member Secretary |
| 4. The Superintendent of Police, Paschim Medinipur                                      | Member           |
| 5. The Karmadhakshya, Tran Sthayee Samity, Zilla Parishad, Paschim Medinipur.           | Member           |
| 6. The Chief Medical Officer of Health., Paschim Medinipur                              | Member           |
| 7. The Executive Engineer, P.W.D., Paschim Medinipur                                    | Member           |
| 8. The Executive Engineer, P.H.E., Paschim Medinipur                                    | Member           |
| 9. The Executive Engineer, I.&W.Deptt., Paschim Medinipur                               | Member           |
| 10. The Principal Agriculture Officer, Paschim Medinipur                                | Member           |
| 11. The District Animal Resources Dev. Officer, Paschim Medinipur                       | Member           |
| 12. The District Disaster Management Officer, Paschim Medinipur                         | Member           |
| 13. The District Inspector of Schools (Primary), Paschim Medinipur                      | Member           |
| 14. The District Inspector of Schools (Secondary), Paschim Medinipur                    | Member           |
| 15. Hon'ble Members of Legislative Assembly<br>(All MLAs of Paschim Medinipur District) | Member           |

In the similar manner disaster management committees have been constituted at the sub-division level and block level to coordinate and supervise the disaster management operations.

#### **Sub -Divisional Disaster Management Committee**

- |   |   |                  |
|---|---|------------------|
| 1. Sub Divisional Officer                       | : | Chairperson      |
| 2. Sub Divisional Disaster Management Officer   | : | Convener /Member |
| 3. Subdivisional Controller of Food & Suppliers |   |                  |
| 4. Subdivisional Police Officer                 |   |                  |
| 5. Subdivisional Officer (Irrigation)           |   |                  |
| 6. Secretary, Red Cross Society                 |   |                  |
| 7. Subdivisional Agriculture Officer            |   |                  |
| 8. Assistant Engineer ( PWD )                   |   |                  |
| 9. Assistant Engineer (PWD Roads)               |   |                  |
| 10. Assistant Chief Medical Officer of Health   |   |                  |
| 11. O/C Civil Defence                           |   |                  |
| 12. Members of Legislative Assembly             |   |                  |
| 13. Chairperson of all municipality             |   |                  |
| 14. All B.D.Os & All Sabhapaties                |   |                  |

### **Block level Disaster Management Committee**

1. Sabhapati, Panchayat Samity : Chairperson
2. Block Development Officer : Secretary
3. Block Disaster Management Officer
4. Agriculture Development Officer
5. Block Medical Officer of Health
6. O/C of Police Station
7. Karmadhakshya of Tran Styae Samity
8. All Pradhans
9. All M.L.A in the block area
10. All block level officers of line departments

### **District Crisis Management Group (GO No.401 (35)-RL/O/I/7M-37/08 dated 03.03.2016)**

- 1) The District Magistrate will head the District Crisis Management Group. It will have the following members:
  - a) Commissioner of Police / Superintendent of Police
  - b) A representative of IB
  - c) Dy. Development Commissioner / Additional District Magistrate

Any other district officer, as appropriate may be co-opted as a member, Senior most officer of the Armed Forces and CAPFs posted in the district be also included in the Group. Where the NSG have been requisitioned for assistance, the NSG Task Force Commander may be co-opted as a member. Where NDRF is deployed or stationed, their representative may be co-opted as a member.

- 2) This Group will be responsible for on-scene management of the incident / emergency in the district level. All agencies will provide resources to this Group as required. Where a specialist Response team is deputed by the State / Central Group, this Group will normally abide by the advice of the said specialist Response team; but the ultimate decision will be that of the District / State Crisis Management Group.
- 3) There will be Control Room at the State level and at the district levels. The Control Room will be linked to the Control of the Ministry of Home Affairs by telephones, fax, interence and satellite phones.
- 4) Regular communication exercise shall be conducted with all stakeholders.
- 5) District Crisis Management Group will also meet periodically at least once in three months and as and when a crisis is at hand.
- 6) The District Magistrate will brief the media suitably from time to time regarding the progress in handling the contingency / emergency.

## **CHAPTER-5**

### **REHABILITATION AND RECONSTRUCTION PLAN**

Rehabilitation and reconstruction comes under recovery phase immediately after relief and rescue operation of the disaster. This post disaster phase continues until the life of the affected people comes to normal. This phase mainly covers damage assessment, disposal of debris, disbursement of assistance for houses, formulation of assistance packages, monitoring and review, cases of non-starters, rejected cases, non-occupancy of houses, relocation, town planning and development plans, awareness and capacity building, housing insurance, grievance redressal and social rehabilitation etc.

#### **5.1 Post Disaster Reconstruction and Rehabilitation**

Post disaster reconstruction and rehabilitation should pay attention to the following activities for speedy recovery in disaster hit areas. The contribution of both government as well as affected people is significant to deal with all the issues properly.

- Damage assessment
- Disposal of debris
- Disbursement of assistance for houses
- Formulation of assistance packages
- Monitoring and review
- Cases of non-starters, rejected cases, non-occupancy of houses
- Relocation
- Town planning and development plans
- Reconstruction as Housing Replacement Policy
- Awareness and capacity building
- Housing insurance
- Grievance redressal

#### **5.2 Administrative Relief**

The district is the primary level with requisite resources to respond to any natural calamity, through the issue of essential commodities, group assistance to the affected people, damage assessment and administering appropriate rehabilitation and restoration measures.

The district level relief committee consisting of official and non-official members including the local legislators and the members of parliament review the relief measures. Paschim Medinipur district is sub-divided into 4 sub-divisions i.e. Medinipur Sadar, Kharagpur, Jhargram and Ghatal. The head of sub-division is called the Sub-Divisional Officer (SDO) while development officer (BDO). When a disaster is apprehended, the entire machinery of the district, including the officers of technical and other departments, swings into action maintains almost continuous contact with each village in the disaster threatened area.

#### **5.3 Reconstruction of House Damaged / Destroyed**

House should be reconstructed in the disaster hit areas according to the following instructions:

- Owner Driven Reconstruction
- Public Private Partnership Programme (PPPP)

- Under the PPPP the house are reconstructed by the NGOs for the beneficiaries to be registered in the joint names of the husband and wife.
- All the houses should be insured.
- Owner Driven Reconstruction
- Financial, technical and material assistance provided by the Government.
- The designs for seismic reconstruction of houses provided by the Government.
- The material assistance provided through material banks at subsidized rates.
- Design of 20 model houses provided to the public to choose from with an option to have one's own design.

#### **5.4 Military Assistance**

If the district administration feels that the situation is beyond its control then immediate military assistance could be sought for carrying out the relief operation.

#### **5.5 Medical Care**

Specialized Medical Care may be required to help the affected population preventive medicine may have to be taken to prevent outbreak of diseases.

#### **5.6 Epidemics**

In the relief camps set up for the affected population, there is a likelihood of epidemics from a number of sources. The strategy should be to subdue such sources and immunize the population against them. The public health centres, health departments can practice vaccination drives, public awareness to drink boiled water, use chlorine tablets to purify the water sources.

#### **5.7 Corps Disposal**

Disposal of dead bodies is to be carried out as a part of the operation to prevent outbreak of epidemics. Minimum official requirements should be maintained as it is a very sensitive issue. The following points may be considered by the concerned authorities at the time of corpse disposal:-

1. Mass photographs of corpses,
2. Consent of the relatives or hand over them
3. Make panchnama of concerned localities.

#### **5.8 Salvage**

A major effort is needed to salvage destroyed structure and property. Essential services like communications, roads, bridges, electricity would have to be repaired and restored for normalization of activities.

#### **5.9 Outside Assistance**

During disaster situation, considerable relief flows in from outside, thus there is an immediate need to co-ordinate the relief flows so that the maximum coverage is achieved and there is no duplication of work in the same area.

#### **5.10 Special Relief**

Along with compensation packages, essential items may have to be distributed to the affected population to provide for temporary sustenance.

#### **5.11 Information**

Information flow and review is essential part of the relief exercise. Constant monitoring is required to assess the extent of damage, which forms the basis of further relief to the affected areas.

## **5.12 Social Rehabilitation**

### **Disabled persons**

- ☐ Artificial limbs fitted to affected persons.
- ☐ Modern wheelchairs, supportive devices provided.

### **Children**

- ☐ Orphaned children are fostered.
- ☐ Day centers set up
- ☐ Orphanages established.
- ☐ Child help lines established.

### **Paraplegics**

- ☐ Pension scheme introduced for paraplegics.
- ☐ Physiotherapy under continuous supervision of doctors.

### **Old Persons**

- ☐ Aged persons given pensions.
- ☐ Old Age Homes established.

### **Women**

- ☐ Pension sanctioned.

## CHAPTER-6

### SOME VALUABLE INFORMATION AND DISASTER SPECIFIC ACTION PLAN / STANDARD OPENING PROCEDURE FOR PASCHIM MEDINIPUR DISTRICT ADMINISTRATION

#### 6.1 FLOOD PRONE AREAS

The topography of the district is such that eastern part of the district is affected more than the western part of the district. The list of affected blocks and municipalities is as follows:

| Name of the Sub-Division | Vulnerable Blocks / Municipality | Partly affected Blocks / Municipality | Water logging Blocks / Municipality |
|--------------------------|----------------------------------|---------------------------------------|-------------------------------------|
| Ghatal                   | 1. Ghatal                        | 1. Chandrakona-I                      | 1. Chandrakona-II                   |
|                          | 2. Daspur-I                      | 2. Kharar Municipality                | 2. Khirpai Municipality             |
|                          | 3. Daspur-II                     | 3. Ramjibanpur Municipality           | 3. Chandrakona Municipality         |
|                          | 4. Chandrakona-I                 |                                       | 4. Ghatal Municipality              |
|                          | 5. Chandrakona-II                |                                       |                                     |
|                          |                                  |                                       |                                     |
| Kharagpur                | 6. Sabong                        | 4. Dantan-I                           | 5. Kharagpur-I                      |
|                          | 7. Pingla                        | 5. Dantan-II                          | 6. Kharagpur-II                     |
|                          | 8. Narayangarh                   | 6. Debra                              | 7. Keshiary                         |
|                          |                                  | 7. Mohanpur                           |                                     |
|                          |                                  |                                       |                                     |
|                          |                                  |                                       |                                     |
| Medinipur Sadar          | 9. Medinipur Sadar               | 8. Garhbeta-I                         | 8. Midnapur Municipality            |
|                          | 10. Keshpur                      |                                       |                                     |
|                          | 11. Garhbeta-II                  |                                       |                                     |
|                          | 12. Garhbeta-III                 |                                       |                                     |
|                          |                                  |                                       |                                     |
|                          |                                  |                                       |                                     |
| Jhargram                 |                                  | 9. Gopiballavpur-I                    |                                     |
|                          |                                  | 10. Gopiballavpur-II                  |                                     |
|                          |                                  | 11. Nayagram                          |                                     |
|                          |                                  | 12. Binpur-I                          |                                     |
|                          |                                  | 13. Sankrail                          |                                     |



## 6.2 RESERVE STOCK OF RELIEF MATERIALS

The present stock position of Relief Material and foodgrains at the District Hqrs. is as follows:

| Items             | Available     | Further Requirement |
|-------------------|---------------|---------------------|
| Polysheet         | 30,137 (N.C.) | 50,000 Pcs.         |
| Saree             | 3462 Pcs.     | 10,000 Pcs.         |
| Dhuti             | 1155 Pcs.     | 10,000 Pcs.         |
| Lungi             | 2611 Pcs.     | 50,000 Pcs.         |
| Children Garments | 1300 Pcs.     | 20,000 Pcs.         |
| Blankets          | 555 Pcs.      | 10,000 Pcs.         |
| Male Wrapper      | 2660 Pcs.     | 10,000 Pcs.         |
| Salwar Kamij      | 1900 Sets.    | 10,000 Sets.        |
| Punjabi & Pajama  | 1800 Pcs.     | 10,000 Sets.        |
| Spl. GR (Rice)    | 102.1 MT      | 500 MT              |
| Spl. GR (Wheat)   | Nil           | 100 MT              |

## 6.3 PRESENT POSITION AND FURTHER REQUIREMENT OF RELIEF CONTINGENCY FUND, CASH G.R AND STARVATION GR FOR THE YEAR 2016-17

| Name of item                | Total amount received | Expenditure incurred / disbursement / sub-allotment made in this month | Balance in hand | Further requirement |
|-----------------------------|-----------------------|--|-----------------|---------------------|
| Contingency fund U/H "2245" | Nil                   | Nil  | Nil             | Rs.50,00,000/-      |
| Cash G.R.                   | Nil                   | Nil  | Nil             | Rs.5,00,000/-       |
| Starvation GR               | Nil                   | Nil  | Nil             | Rs.5,00,000/-       |

## 6.4 CAMPING SITES

After receiving the flood warning message people staying in low-lying areas which are inundated in every flood should be alerted first. They should be shifted to safer locations and different camping sites. A list of camping sites is given below:

### LIST OF CAMPING SITES

#### GHATAL SUBDIVISION

##### GHATAL BLOCK

| Name of school used as rescue shelter | Latitude | Longitude |
|---------------------------------------|----------|-----------|
| Sultanpur Pry. School                 | 22.46146 | 87.42289  |
| Laxmanpur Pry. School                 | 22.45125 | 87.42430  |
| Soai Pry. School                      | 22.45455 | 87.44022  |
| Kismat Dirghagram High School         | 22.43172 | 87.42515  |
| Khasbarh High School                  | 22.44483 | 87.44028  |
| Irhpa High School                     | 22.44318 | 87.42420  |
| Joykundu GP Office                    | 22.43552 | 87.43127  |
| Jodupur Flood shelter (Abondand)      | 22.43123 | 87.42230  |
| Methela Pry. school                   | 22.42177 | 87.44031  |

|   |             |              |
|---|-------------|--------------|
| Kharakpur Pry. School                       | 22.42319    | 87.44263     |
| DoulatchakFlood Shelter                     | 22.42240    | 87.45329     |
| Baragati Harijan Pry. school                | 22.42135    | 87.45307     |
| Banharisingpur Promodh Dasgupta High School | 22.44355    | 87.44445     |
| Dandipur Manmatha Hazra High School         | 22.41221    | 87.41598     |
| Jalsara Flood Shelter                       | 22.40476    | 87.39488     |
| Birsingha Football Ground                   | 22.40471    | 87.39588     |
| Mulgram Pry. School                         | 22.40027    | 87.39504     |
| Alui High School                            | 22.39480    | 87.38595     |
| Dharampur Pry. School                       | 22.39230    | 87.39592     |
| Iswarpur Pry. School                        | 22.39000    | 87.38355     |
| Chaklachipur High Madrasha                  | 22.37449    | 87.38034     |
| Dighaanandapur Flood Shelter                | 224021.6''  | 8738'25''    |
| Maharajpur High School                      | 22.37417    | 87.39323     |
| Islampur GP Office                          | 22.37359    | 87.38440     |
| Konarpur Sitalananda High School            | 22.37089    | 87.37223     |
| Chowka Netaji Bidyamandir                   | 22.35400    | 87.38073     |
| Gholsai GP Office                           | 22.36352    | 87.37309     |
| Raghunathpur High School                    | 22.36305    | 87.36492     |
| Jamira High School                          | 22.35332    | 87.37135     |
| Gholsai Flood Shelter                       | 2236'35.1'' | 87.37'16.4'' |
| ElochakFlood Shelter                        | 22.37392    | 87.41125     |
| Ajabnagar - I GP Office                     | 22.38236    | 87.41447     |
| BangralPry. School                          | 22.38324    | 87.40416     |
| Joynagar High School                        | 22.38346    | 87.41115     |
| Rathipur Bardabanipith High School          | 22.40216    | 87.42053     |
| Balaramgarh High Madrasa                    | 22.39490    | 87.41396     |
| Ghatal Block HQ                             | 22.40208    | 87.41353     |
| Pratappur Golap Sundari High School         | 22.40152    | 87.45553     |
| Shyamsundarpur Rajkumar High School         | 22.39020    | 87.47515     |
| Ratneswarbati Netaji High School            | 22.39060    | 87.46221     |
| Harisingpur Pry. School                     | 22.39507    | 87.45144     |
| Sripur Pry. School                          | 22.38573    | 87.44362     |
| Manoharpur Pry. School                      | 22.38300    | 87.46020     |
| Marks Mrityu Satabarsiki Vidyala            | 22.38552    | 87.45420     |
| Gopmahal Pry.School                         | 22.38280    | 87.46368     |

#### CHANDRAKONA – I BLOCK

| Name of school used as rescue shelter | Latitude (N) | Longitude(E) |
|---------------------------------------|--------------|--------------|
| Khanpur Gangcha High School           | 22.66099     | 87.59213     |
| Paikpara Pry. School                  | 22.64916     | 87.58031     |
| Pandua High School                    | 22.67083     | 87.58319     |
| Kuldaha Bord Pry. School              | 22.62412     | 87.58034     |
| Monoharour Dakshin Pry. School        | 22.60962     | 87.58759     |
| Gopalpur Pry. School                  | 22.62955     | 87.60604     |
| Jadavpur Pry. School                  | 22.62798     | 87.58345     |
| Gamaria Pry. School                   | 22.61245     | 87.60697     |
| Chandur Pry. School                   | 22.61666     | 87.56378     |
| Sitarampur Pry.School                 | 22.61545     | 87.57840     |

### CHANDRAKONA-II BLOCK

- |   |                       |
|---|-----------------------|
| 1. Bhagabantapur Gyanadasundari High School | Bhagabantapur – II GP |
| 2. Mahespur Jr. High School at Maheshpur    | Bhagabantapur – II GP |
| 3. Krishnapur Rahamania R. Hish School      | Bhagabantapur – I GP  |
| 4. Pa lascha bri Nigamananda High School    | Basanchora GP         |
| 5. Ihakra Hish Secondarv School             | Bandipur – I GP       |

### DASPUR-I BLOCK

| Name of school used as rescue shelter            | Latitude(N) | Longitiude(E) |
|--|-------------|---------------|
| Narajole Raj College                             | 22.566851   | 87.6032829    |
| Supapursuri High School                          | 22.603810   | 87.558720     |
| Nayagram High School                             | 22.593230   | 87.581370     |
| Harirajpur Pry. School                           | 22.564110   | 87.593610     |
| Danikola Pry. School                             | 22.589600   | 87.600250     |
| Hazakundu SSK                                    | 22.595800   | 87.594120     |
| Simana High school                               | 22.602850   | 87.588680     |
| Boluri Pry. School                               | 22.606730   | 87.575120     |
| Bachrakundu Pry. School                          | 22.577200   | 87.640100     |
| Singaghai Pry. School                            | 22.561530   | 87.576360     |
| Rajnagar Union High School                       | 22.577350   | 87.669950     |
| Ramgarh Pry. School                              | 22.565640   | 87.658390     |
| Rajnagar G.P. office                             | 22.577056   | 87.670000     |
| Hossenpur Pry. School                            | 22.565640   | 87.658390     |
| Gurli - Suratpur Pry. School                     | 22.605650   | 87.676670     |
| Nandanpur High School (H.S)                      | 22.530390   | 87.720110     |
| Rambati Pry. School                              | 22.510000   | 87.721833     |
| Tilanda Pry. School                              | 22.526870   | 87.734590     |
| Basantapur S.S.K                                 | 22.526870   | 87.734590     |
| Sayedkarim Pry. School                           | 22.518960   | 87.719480     |
| Balitora Basanabala High School                  | 22.530400   | 87.711600     |
| Jotisab Pry. School                              | 22.507800   | 87.696700     |
| Paikanboalia Pry. School                         | 22.499500   | 87.712600     |
| Parbotipur High Schhol                           | 22.509670   | 87.736520     |
| Tiorberia High School                            | 22.497920   | 87.745990     |
| Gobindanagar Gandhi Satabarshiki Jr. High School | 22.531778   | 87.737056     |
| Chakboalia Pry. School                           | 22.494020   | 87.729280     |
| Soulan Sisu-Siskha Kendra(SSK)                   | 22.551400   | 87.698240     |
| Tatarpur Pry. School                             | 22.551400   | 87.698240     |
| Kadilpur Pry. School                             | 22.556180   | 87.706070     |
| Brahmanbasan High School                         | 22.557780   | 87.695750     |
| Har-Sarberia High School                         | 22.539980   | 87.696710     |
| Dhankhal D.K. Girls School                       | 22.541730   | 87.663210     |
| Nabin Maheshpur Krishnanagar K.B High School     | 22.521950   | 87.676530     |
| Makarampur Jr. High School                       | 22.541810   | 87.670250     |

## DASPUR-II BLOCK

|  |                                    |
|--|------------------------------------|
| 1. Khanjapur Union High School,          | G.P. Khanjapur / Khanjapur         |
| 2. Gopalpur Deshbandhu High School,      | G.P. Khanjapur / Gopalpur          |
| 3. Kalagaria Daswardar Balika Vidyalay,  | G.P. Khanjapur / Kalagaria         |
| 4. Kamalpur Flood Shelter,               | GP Kamalpur / Kamalpur             |
| 5. Keshabchak Deshgourab High School     | GP Kamalpur / Keshbchak            |
| 6. Jotekanuramgarh K.N. Paul High School | GP Kamalpur / Jotekanuramgarh      |
| 7. Dori Ayodhya K.C. Jr. High School     | GP Ranichak / Dori Ayodhya         |
| 8. Kumarchak Mahendra High School        | GP Ranichak / Kumarchak            |
| 9. Ranichak Deshpran High School         | GP Ranichak / Ranichak             |
| 10. Bhuta DAV High School                | GP Sahachak / Bhuta                |
| 11. Baruna Satsangha Jr. High School     | GP Sahachak / Baruna               |
| 12. Ghanashyambati Satsangha Madrasa     | GP Sahachak / Ghanasyambati        |
| 13. Chaipat Flood Shelter                | GP Chaipat / Chaipat               |
| 14. Chaipat High School                  | GP Chaipat / Chaipati              |
| 15. Chaipat Girls' High School           | GP Chaipat / Chaipat               |
| 16. Kaijuri Vidyasagar High School       | GP Benai / Kaijuri                 |
| 17. Arit Vivekananda Vidya Mandir        | GP Benai / Arit                    |
| 18. Kheput High School                   | GP Kheput / Uttarbarh              |
| 19. Kheput Girls' High School            | GP Kheput / Uttarbarh              |
| 20. Nischintapur Flood Shelter           | GP Nischintapur / Nischintapur     |
| 21. Panchgachia Gostobihari H.S.         | GP Nischintapur / Panchgachia      |
| 22. Chaksultan Flood Shelter             | GP Goshathi / Chaksultan           |
| 23. Sonakhali High School                | GP Goshathi / Sonakhali            |
| 24. Sonakhali Girls' H.S.                | GP Goshathi / Sonakhali            |
| 25. Jotebhagaban H.S.                    | GP Goshathi / Jotebhagaban         |
| 26. Palaspai Bhagabati Balika Vidyalay   | GP Palaapai / Palapai              |
| 27. Bhagabnchak Ptiram Siksha Niketan    | GP Palaspai / Bhagabanpur          |
| 28. Goura Sonamui KG H.S.& KBA G.HS      | GP Goura / Sonamui                 |
| 29. Nabin Manua High School              | GP Goura / Nabin Manua             |
| 30. Rampur Manua KKIRR High School       | GP Goura / Rampur                  |
| 31. Khukurdah ICMM High School           | GP Khukurdaha / Khukurdaha         |
| 32. Kashinathpur J.K. High School        | GP Khukurdaha / Kashinathpur       |
| 33. Lakshyakundu R.N. Routh H.S.         | GP Khukurdaha / Lakshyakundu       |
| 34. Joteghanashyam Nilmani H.S.          | GP Joteghanashyam / Joteghanashyam |
| 35. Gomakata GR High School              | GP Joteghanashyam / Gomakata       |
| 36. Maguria Flood Shelter                | GP Dudhkomra / Maguria             |
| 37. Sreebora High School                 | GP Dudhkomra / Sreebora            |
| 38. Dudhkomra High School                | GP Dudhkomra / Dudhkomra           |
| 39. Kultikri K. H.S.                     | GP Dudhkomra / Kultikri            |

## KHARAGPUR SUBDIVISION

### SABONG BLOCK

| Name of school used as rescue shelter | (Lat. & Long.)                    |
|---------------------------------------|-----------------------------------|
| Nowgan Flood rescue centre            | N 22° 09' 23.4" E 087° 35' 14.4"  |
| Rautarabari Pry. School               | N 22° 08' 7.14 " E 087° 54' 7.99" |
| Dasagram S.S. High school             | N 22° 11' 5.69" E 087° 51' 6.43"  |

|                             |                                     |
|-----------------------------|-------------------------------------|
| Bilkua High School          | N 22° 09' 5.56" E 087° 53' 2.46"    |
| Guadangri Pry. School       | N 22° 09' 3.54" E 087° 51' 5.64"    |
| Chaulkuri rescue centre     | N 22° 07' 20.7" E 087° 36' 16.6"    |
| Lokepith High School        | N 22° 11' 8.53" E 087° 06' 37.68"   |
| Naziveri High School        | N 22° 10' 6.22" E 087° 06' 70.07 "  |
| Bishnupur Union High School | N 22° 08' 21.1" E 087° 40' 13.3"    |
| Bishnupur flood shelter     | N 22° 08' 21.1" E 087° 40' 13.3"    |
| Chaulkuri flood shelter     | N 22° 07' 20.7" E 87° 36' 16.6"     |
| Nowgan flood shelter        | N 22° 09' 23.4" E 087° 35' 14.4"    |
| Rautarabari Pry. School     | N 22° 05' 13.7 " E 087° 32' 52.76"  |
| Bilkua High School          | N 22° 05' 44.02" E 087° 31' 56.86"  |
| Neziveri High School        | N 22° 06' 22.39" E 087° 40' 12.25 " |
| Lokepith High School        | N 22° 07' 6.71" E 087° 38' 15.65"   |
| Bishnupur Union High School | N 22° 08' 21.1" E 087° 40' 13.3"    |
| Dasagram S.S. High school   | N 22° 06' 0.94" E 087° 30' 59.15"   |
| Sabang Sajanikanta College  | N 22° 13' 13.44" E 087° 33' 51.48"  |
| Debhog G.P. office          | N 22° 13' 18.4" E 087° 33' 48.2"    |
| Nowgan G.P. office          | N 22° 09' 01.5" E 087° 34' 32.0 "   |
| Danrra G.P. office          | N 22° 10' 12.3 " E 087° 32' 18.2 "  |
| Dasagram G.P. office        | N 22° 06' 54.3 " E 087° 30' 59.2 "  |
| Sarta G.P. office           | N 22° 07' 22.3 " E 087° 32' 18.1 "  |
| Chaulkuri G.P. office       | N 22° 07' 57.6 " E 087° 35' 56.8 "  |
| Narayanbarh G.P. office     | N 22° 09' 06.3 " E 087° 36' 58.9 "  |
| Sabang G.P. office          | N 22° 10' 48.3 " E 087° 35' 38.2 "  |
| Balpai G.P. office          | N 22° 13' 18.4 " E 087° 33' 48.2 "  |
| Bhemua G.P. office          | N 22° 17' 42.2 " E 087° 40' 53.2 "  |
| Mohar G.P. office           | N 22° 09' 51.7 " E 087° 41' 15.2 "  |
| Bural G.P. office           | N 22° 10' 19.2 " E 087° 38' 44.4 "  |
| Bishnupur G.P. office       | N 22° 08' 21.5 " E 087° 40' 12.8 "  |

### DEBRA BLOCK

| Name of school used as rescue shelter       | Latitude      | Longitude   |
|---|---------------|-------------|
| Harinarayanpur Flood Shelter Harinarayanpur | N 22.323180   | E 87.373190 |
| Amdanagar Pry. School, Amdanagar            | N 22.530780   | E 87.574930 |
| Patna High School, Patna                    | N 22.543420   | E 87.584380 |
| Bhabanipur Pry. School, Bhabanipore         | N 22.552710   | E 87.596860 |
| Akalpoush Pry. School, Kumarsanda           | N 22.531900   | E 87.605400 |
| Bankakul Pry. School, Bankakul              | N 22.530780   | E 87.574930 |
| Gopinathpur Pry. School                     | N 22°55'6.10" | E 87.602100 |
| Kunarpur Sanda High School                  | N 22°55'6.10" | E 87.602100 |

### KHARAGPUR – I BLOCK

1. Flood Shelter at Amba under Kalaikunda
2. Dharendra High School.
3. Risha Hut at Risha.
4. Bidhan Chandra High School, Gokulpur.
5. Barkola Vivekananda High School.
6. Kenduapal Pry. School.
7. Jinsahar Vidyasagar Club at Jinsahar.
8. Matkatpur Pry. School.
9. Charkaboni High School.

### KHARAGPUR- II BLOCK

| Name of school used as rescue shelter                 | Latitude & Longitude  |
|---|-----------------------|
| Krishnanagarpry.school.                               | N-22,22,57 E-87,23,36 |
| Janardanpur High School                               | N-22,23,50 E-87,25,21 |
| Telipukur High School                                 | N-22,23,56 E-87,28,56 |
| Ayma Gopalpur M.S.K.                                  | N-22,24,42 E-87,26,49 |
| Pelageria Pry. School at Pelageria                    | N-22,23,44 E-87,27,21 |
| Meudipupur High School at Meudipur                    | N-22,25,22 E-87,28,35 |
| Mukshedpur High School at Mukshudpur                  | N-22,23,17 E-87,30,08 |
| Routhmoni R.C. High School, Routhmoni                 | N-22,17,36 E87,27,41  |
| Radhaballavchak High School                           | N-22,16,54 E-87,29,04 |
| 10KhutiaGokulpur High School at-Bar-Gokulpur          | N-22,15,44 E-87,27,56 |
| 11.Madpur High School at Madpur                       | N-22,21,58 E-87,26,32 |
| 12. MadpurBalikaBidyalya at- Madpur                   | N-22,22,4 E-87,26,17  |
| 13. BhandariaKalika High School At-Bhandaria          | N-22,21,20 E-87,27,19 |
| 14.Barbanshi Higher Secondary School At -Barbanshi    | N-22,21,8 E-87,28,16  |
| 15.Kanikha Satish Chandra High School at -Kanikha     | N-22,22,44 E-87,28,28 |
| 16.Paparara High School,at-Paparara                   | N-22,20,33 E-87,26,49 |
| 17.Harina High School at Harina                       | N-22,23,17 E-87,30,05 |
| 18.Munibgarh Girls High School,Munibgarh              | N-22,23,36 E-87,26,33 |
| 19.Khatranga High School at- Khatranga                | N-22,20,16 E-87,24,10 |
| 20.Rajabala Balihati Upper Pry, Balihati              | N-22,23,46 E87,22,24  |
| 21.Dubgothal High School at- Dubgothal                | N-22,21,36 E-87,22,14 |
| 22.Mawa Iswar Chandra High School,at-Mawa             | N-22,18,20 E-87,26,16 |
| 23.Chakmakrampur High School , Chakmakrampur          | N-22,18,45 E-87,25,14 |
| 24.Sankoa G.C. High School,Sankoa                     | N-22,17,09 E-87,24,39 |
| 25.Tentulmuri High School,Tentulmuri                  | N-22,15,21 E-87,24,03 |
| 26.Changual K.P.Vidyayatan,Changual                   | N-22,18,37 E-87,22,35 |
| 27.Balarampur A.N.M.Vidyapith, Balarampur             | N-22,18,16 E-87,20,11 |
| 28.Benapur High School at- Benapur                    | N-22,17,40 E-87,24,44 |
| 29. Changual Block Primary Health Centre At- Changual | N-22,18,19 E-87,22,15 |

### PINGLA BLOCK

| Name of school used as rescue shelter | Latitude (N) & Longitude (E) |          |              |
|---------------------------------------|------------------------------|----------|--------------|
|                                       | D                            | M        | S            |
| Office of the BDO, Pingla             | 22<br>87                     | 17<br>35 | 3.5<br>8.3   |
| Office of the BL&LRO, Pingla          | 22<br>87                     | 17<br>35 | 3.5<br>8.3   |
| Office of the ADSR,Pingla             | 22<br>87                     | 17<br>35 | 3.5<br>8.3   |
| Office of the ADA,Pingla              | 22<br>87                     | 17<br>35 | 3.5<br>8.3   |
| Office of the S.I of School,Pingla    | 22<br>87                     | 17<br>35 | 3.5<br>8.3   |
| Office of the BLDO,Pingla             | 22<br>87                     | 17<br>35 | 6.26<br>9.88 |
| Block Relief Godown,Pingla            | 22<br>87                     | 17<br>35 | 3.5<br>8.3   |

|                                 |          |          |                |
|---------------------------------|----------|----------|----------------|
| Pingla Hospital                 | 22<br>87 | 17<br>34 | 10.57<br>58.01 |
| Pingla police Station           | 22<br>87 | 16<br>35 | 40.47<br>09.44 |
| Pingla Post Office              | 22<br>87 | 16<br>35 | 40.77<br>12.20 |
| Pingla Rabindrasadan Auditorium | 22<br>87 | 17<br>35 | 04.17<br>08.51 |
| UBI, Pingla                     | 22<br>87 | 17<br>35 | 11.20<br>06.06 |
| SBI, Pingla                     | 22<br>87 | 16<br>35 | 34.02<br>08.45 |
| PNB, Jamna                      | 22<br>87 | 16<br>32 | 30.04<br>54.72 |
| Pingla Thana Mahav idyalaya     | 22<br>87 | 16<br>37 | 0.44<br>35.98  |
| Mundamari Bus stand             | 22<br>87 | 18<br>33 | 13.13<br>05.74 |
| Jamna Bus stand                 | 22<br>87 | 16<br>32 | 38.50<br>52.29 |
| Maligram Bus stand              | 22<br>87 | 15<br>38 | 50.47<br>26.91 |
| Gobardhanpur D.C. Balika H.S.   | 22<br>87 | 18<br>39 | 48.52<br>33.76 |
| Saharda Kalipada H.S.           | 22<br>87 | 17<br>38 | 56.90<br>51.36 |
| Upalda High School              | 22<br>87 | 19<br>42 | 41.77<br>05.14 |
| Pindrui High School             | 22<br>87 | 17<br>40 | 48.15<br>40.72 |
| Abulla MSK                      | 22<br>87 | 18<br>41 | 17.96<br>22.23 |
| Lakshmipari H.S.                | 22<br>87 | 16<br>40 | 20.56<br>0.40  |
| Bagnabarh H.S.                  | 22<br>87 | 15<br>41 | 28.00<br>29.65 |
| Barisha High School             | 22<br>87 | 14<br>41 | 49.34<br>37.89 |
| Jalchak N.N. Vidyayatan         | 22<br>87 | 14<br>40 | 27.48<br>15.20 |
| Jalchak Balika Vidyalaya        | 22<br>87 | 7<br>41  | 32.48<br>56.83 |
| Kusumda G.P.                    | 22<br>87 | 18<br>33 | 22.29<br>5.4   |
| Jamna G.P.                      | 22<br>87 | 16<br>35 | 44.47<br>11.61 |
| Dhaneswarpur G.P.               | 22<br>87 | 14<br>32 | 14.92<br>38.86 |
| Karkai G.P.                     | 22<br>87 | 13<br>35 | 56.13<br>12.87 |

|                   |          |          |                |
|-------------------|----------|----------|----------------|
| Maligram G.P.     | 22<br>87 | 15<br>38 | 50.47<br>26.91 |
| Khirai G.P.       | 22<br>87 | 17<br>37 | 42.93<br>2.1   |
| Gobardhanpur G.P. | 22<br>87 | 18<br>39 | 48.52<br>33.76 |
| Pindrui G.P.      | 22<br>87 | 17<br>40 | 48.15<br>40.72 |
| Jalchak I         | 22<br>87 | 15<br>41 | 28.00<br>29.65 |
| Jalchak-II        | 22<br>87 | 14<br>40 | 27.48<br>15.20 |

#### DANTAN-I BLOCK

| Name of school used as rescue shelter | Lat. & Long.                     |
|---------------------------------------|----------------------------------|
| Mukundapur SSK                        | N-22°03'16.4" E-087°11'57.9"     |
| Routarapur Pry. School,               | N-22°02'28.0" E-087°12'31.2"     |
| Rautarapur MSK                        | N-22°02'50.6" E-087°12'06.3"     |
| Mul Rautarapur Pry. Schoolat          | N-22°03'15.5" E-087°12'31.2"     |
| Borah Purba Pry. School               | N-22°03'25.4" E-087°12'43.0"     |
| Antri High School                     | N-22°02'28.0" E-087°12'31.2"     |
| Borah High School                     | N-22°01'51.6" E-087°12'42.8"     |
| Maheshpur Pry. School                 | N-22°00'55.9" E-087°13'25.2"     |
| Rajnagar Pry. School                  | N-22°01'19.1" E-087°13'39.5"     |
| Maljamuna High School                 | N-22°01'47.1.1" E-087°15'25.4.5" |
| Deuli Pry. School                     | N-22°01'17.4" E-087°14'23.0"     |
| Charda Pry. School                    | N-22°00'45.0" E-087°16'07.5"     |
| Uchudiha High School                  | N-22°00'35.2" E-087°15'18.0"     |
| Uchudiha Pry. School                  | N-22°00'42.7" E-087°15'07.4"     |
| Tararui High School                   | N-22°00'02.5" E-087°16'17.2"     |
| Tararui Pry. School                   | N-21°59'45.9 E-087°16'19.3"      |
| Kharakhai Pry. School                 | N-21°59'57.9" E-087°15'43.5"     |
| Bakurpada Pry. School                 | N-21°59'30.2" E-087°15'09.6"     |
| Nilpura Pry. School                   | N-22°00'08.8" E-087°13'21.7"     |
| Kotepada High School                  | N-21°59'23.4" E-087°13'42.6"     |
| Kotepada Pry. School                  | N-21°59'23.1" E-087°13'44.1"     |
| Singda Pry. School                    | N-21°58'35.8" E-087°14'18.2"     |
| Singda M.S.K.                         | N-21°58'35.8" E-087°14'18.2"     |
| Pundra Pry. School                    | N-21°58'06.4" E-087°14'42.3"     |
| In the house of Purna Bera            | N-21°57'45.9" E-087°14'35.7"     |
| Pulsandapur Pry. School               | N-21°58'51.4" E-087°14'52.4"     |
| Tararui G.P.Office                    | N-21°58'50.8" E-087°14'53.4"     |
| Kusturia Part Basic Pry. School       | N-21°58'08.2" E-087°15'56.5"     |
| Kusturia Pry. School                  | N-21°58'57.5" E-087°15'46.3"     |
| Soripur SSK,at Soripur,               | N-21°57'46.4" E-087°15'50.7"     |
| Angua Pry.School                      | N-21°53'46.6" E-087°16'23.0"     |
| Angua High School                     | N-21°54'00.1" E-087°16'30.0"     |
| Benapur Pry. School                   | N-21°53'33.8" E-087°17'15.7"     |
| Tukarui Pry. School                   | N-21°52'59.0" E-087°17'09.6"     |
| Gargaria Pry. School                  | N-21°52'12.2" E-087°15'54.7"     |



|                                    |                              |
|------------------------------------|------------------------------|
| Bipatna Nursery                    | N-21°51'22.9" E-087°15'03.4" |
| Sonakonia Pry. School              | N-21°52'00.3" E-087°15'16.3" |
| Hasimpur Bus terminus              | N-21°52'52.4" E-087°15'30.0" |
| Malpara Pry. School                | N-21°53'27.6" E-087°15'04.5" |
| Palasia SSK                        | N-21°53'56.5" E-087°14'37.8" |
| Lalitapur Pry. School              | N-21°54'31.8" E-087°14'46.7" |
| Gholai High School                 | N-21°55'00.9" E-087°16'17.0" |
| Balabhadrapur Pry. School          | N-21°55'01.4" E-087°16'17.7" |
| Jamua High School(MSK)             | N-21°54'57.6" E-087°17'27.5" |
| Jamua Pry. School,                 | N-21°54'38.5" E-087°17'30.9" |
| Krishna maitybarh Pry. School      | N-21°57'38.2" E-087°17'42.7" |
| Utar Roybarh Pry. School           | N-21°56'52.2" E-087°17'15.7" |
| Dantan Binapani Girl's High School | N-21°56'40.0" E-087°16'41.8" |
| chatal Para Pry. School            | N-21°57'00.5" E-087°16'49"   |
| Durgapur Pry. School               | N-21°55'29.0" E-087°17'39.3" |
| Choulia Pry. School, at Choulia    | N-21°56'19.4" E-087°17'09.1" |
| Sukumar Sengupta Sishu uddan       | N-21°55'45.7" E-087°16'13.6" |
| EktarpurTakinagar Pry. School      | N-21°56'32.5" E-087°16'32.5" |
| Bhagbat Charan Pry. School         | N-21°58'50.8" E-087°14'53.0" |
| Bhagbat Charan High School         | N-21°56'55.3" E-087°16'35.7" |
| Dantan High School                 | N-21°57'01.5" E-087°16'37.2" |
| Sastanagar Pry. School             | N-21°56'55.3" E-087°16'35.7" |
| Jhinukpalasia SSK                  | N-21°57'35.5" E-087°15'54.8" |
| Makmalpur SSK                      | N-21°57'28.7" E-087°15'14.1" |
| Manikadanga Pry. School            | N-21°57'11.1" E-087°15'14.0" |
| Belmula Pry. School                | N-21°57'15.7" E-087°14'21.4" |
| Naikulbaincha Pry. School          | N-21°56'40.3" E-087°15'09.5" |
| Kunjabaghra SSK                    | N-21°56'40.2" E-087°15'09.5" |

#### DANTAN-II BLOCK

|   |                              |   |
|---|------------------------------|---|
| 1 | Sauri Bholanth High School   | Saurikotbar                               |
| 2 | Jahalda High School          | Porolda                                   |
| 3 | Sabra Ramkrishna High School | Sabra                                     |
| 4 | Baramohanpur High School     | Hemchandra (Under Narayangarh Dev. Block) |
| 5 | Kedar Junior High School     | Sabra                                     |
| 6 | Garhharipur High School      | Haripur                                   |
| 7 | Turka High School            | Turka                                     |
| 8 | Jenkapur High School         | Jenkapur                                  |
| 9 | Keshrambha High School       | Talda                                     |

#### NARAYANGARH BLOCK

| Name of school used as rescue shelter | Latitude | Longitude |
|---------------------------------------|----------|-----------|
| NAYAPUKUR PRIMARY SCHOOL              | 22.19334 | 87.31828  |
| DHANGHORI PRIMARY SCHOOL              | 22.22435 | 87.31387  |
| BELTI PRIMARY SCHOOL                  | 22.20154 | 87.34354  |
| SHITLI PRIMARY SCHOOL                 | 22.21685 | 87.33352  |
| BINAI PRIMARY SCHOOL                  | 22.18971 | 87.3432   |
| ASNABANI PRIMARY SCHOOL               | 22.19585 | 87.36203  |
| DAHARPUR PRIMARY SCHOOL               | 22.19508 | 87.38879  |
| DAHARPUR SABARPALLY PRIMARY SCHOOL    | 22.19508 | 87.38879  |

|   |            |           |
|---|------------|-----------|
| TALA FULGERIA PRIMARY SCHOOL              | 22.20352   | 87.36969  |
| MURAKATA PRIMARY SCHOOL                   | 22.22387   | 87.36414  |
| GURI BATITAKI S.S.K.                      | 22.207306  | 87.380972 |
| Gobindapur Mokrapur S.S. Siksha Niketan   | 22.21468   | 87.39186  |
| Gobindapur Mokrapur PRY. SCHOOL           | 22.214806  | 87.391222 |
| Rampura Pry. School                       | 22.23472   | 87.38529  |
| MALKA JR. HIGH SCHOOL                     | 22.246194  | 87.380111 |
| CHIRKUNIA KSHUDIRAM S.S.K.                | 22.23987   | 87.39862  |
| Ela Netaji Pry. School                    | 22.23314   | 87.40322  |
| BHADRAKALI GANDHI VIDYAPITH               | 22.224944  | 87.423306 |
| Pithapura Pry. School                     | 22.237278  | 87.430556 |
| ALANKARPUR PRY. SCHOOL                    | 22.208889  | 87.412806 |
| BIRBIRA PRY. SCHOOL                       | 22.212111  | 87.429083 |
| Taldiha Pry. School                       | 22.216556  | 87.430972 |
| Sundeuli S.S.K                            | 22.210222  | 87.423778 |
| BHADRAKALI PRY. SCHOOL (EAST)             | 22.22775   | 87.430722 |
| BHADRAKALI PRY. SCHOOL (WEST)             | 22.22775   | 87.430722 |
| NABAGRAM PRY. SCHOOL                      | 22.230861  | 87.444    |
| BARAKALANKAI PRY. SCHOOL                  | 22.223528  | 87.434722 |
| BARAKALANKAI HIGH. SCHOOL                 | 22.223528  | 87.434722 |
| KOTAI BASUDEVPUR SATI KUMAR SIKSHANIKETAN | 22.207361  | 87.457194 |
| BASUDEVPUR PRY. SCHOOL                    | 22.200361  | 87.458778 |
| MAGURIA PRY. SCHOOL                       | 22.205667  | 87.474639 |
| MAGURIA PRY. SCHOOL                       | 22.205667  | 87.474639 |
| GAMA CHAKAI ADIBASI KALYAN VIDYAPITH      | 22.11194   | 87.28458  |
| SAN BARIKBARH PRY. SCHOOL                 | 22.185778  | 87.469083 |
| CHAKAI PRY. SCHOOL                        | 22.171222  | 87.490417 |
| CHAKSOULA PRY. SCHOOL                     | 22.221583  | 87.494667 |
| TUTRANGA PRY. SCHOOL                      | 22.221583  | 87.494667 |
| SARGERIA PRY. SCHOOL                      | 22.2081    | 87.48863  |
| NARMA KISHORI MOHAN PRY. SCHOOL           | 22.2216    | 87.49462  |
| NARMA BATITAKI PRY. SCHOOL                | 22.22665   | 87.49237  |
| MADANMOHANCHAK CHOWDHURY INSTUTATION      | 22.13303   | 87.30888  |
| MADHABCHAK PRY. SCHOOL                    | 22.137472  | 87.435222 |
| Saika patna S.S.K                         | 22.13825   | 87.4354   |
| BANKIBAZAR PRY. SCHOOL                    | 22.15846   | 87.4374   |
| NANDA KISHOREPUR PRY. SCHOOL              | 22.16765   | 87.44188  |
| Madhabpur Pry. School                     | 22.16753   | 87.43258  |
| SARISA PRY. SCHOOL                        | 22.17163   | 87.46329  |
| TORRAH PRY. SCHOOL                        | 22.18538   | 87.46305  |
| SAIBONI PRY. SCHOOL                       | 22.16915   | 87.48565  |
| SARISA KUNARPUR ANCHAL HIGH SCHOOL        | 22.16309   | 87.46402  |
| PARULDA PRY. SCHOOL                       | 22.158     | 87.46352  |
| KUSHDA PRY. SCHOOL                        | 22.15307   | 87.46188  |
| MADHABCHAK S.S.K                          | 22.156025  | 87.46255  |
| Lakshmanda PRY. SCHOOL                    | 22.1550241 | 87.46215  |
| AHIRA PRY. SCHOOL                         | 22.14919   | 87.47479  |
| NAYANACHAK PRY SCHOOL                     | 22.15338   | 87.49206  |
| HIRAPARI PRY. SCHOOL                      | 22.19176   | 87.4091   |

|   |           |           |
|---|-----------|-----------|
| KANTAGERIA PRY. SCHOOL                      | 22.18405  | 87.41689  |
| GOBINDAPUR PRY. SCHOOL                      | 22.184    | 87.4165   |
| GANABHARATI SIKSHANIKETAN                   | 22.1839   | 87.43055  |
| KUBIRPUR PRY. SCHOOL                        | 22.19638  | 87.45564  |
| BANKATALA PRY. SCHOOL                       | 22.18373  | 87.4311   |
| TENTULIA BHUMJAN PRY. SCHOOL                | 22.18015  | 87.44043  |
| BENADIHA PALGERIA PRY. SCHOOL               | 22.16538  | 87.41759  |
| KATHALIYA PRY. SCHOOL                       | 22.13155  | 87.4172   |
| POLSITA PRY. SCHOOL                         | 22.13985  | 87.41131  |
| DAISANDA PRY. SCHOOL                        | 22.14516  | 87.4289   |
| KUCHLI PRY. SCHOOL                          | 22.15406  | 87.41824  |
| NARAYANGARH RAJ. PRY. SCHOOL (NORTH SOUTH ) | 22.14846  | 87.3964   |
| NARAYANGARH R.R.C.L UCHHA SIKSHA NIKETAN    | 22.17366  | 87.38377  |
| BAHURUPA PRY. SCHOOL                        | 22.17067  | 87.37522  |
| NARAYANGARH NABADWIP BALIKA VIDYAPITH       | 22.1677   | 87.38711  |
| PADAMPUR PRY SCHOOL                         | 22.16465  | 87.38515  |
| NARAYANGARH P.W.D. DUCK BANGLOW             | 22.1517   | 87.38384  |
| KASBA PRY. SCHOOL                           | 22.15719  | 87.38928  |
| DARIMARA PRY. SCHOOL                        | 22.13908  | 87.37657  |
| RAIPUR PRY. SCHOOL                          | 22.1241   | 87.39858  |
| RAIPUR JR. HIGH. SCHOOL                     | 22.12656  | 87.37788  |
| Aharmunda Pry. School                       | 22.12914  | 87.33435  |
| Bagrui Pry. School                          | 22.12795  | 87.34837  |
| Kashipur Pry. School                        | 22.13632  | 87.34452  |
| Naljhara Pry. School                        | 22.13409  | 87.36776  |
| Chaknanua Pry. School.                      | 22.15487  | 87.35748  |
| Metyal Janakalyan Niharbala Siksha Sadan    | 22.16532  | 87.34592  |
| Metyal Pry. School                          | 22.16434  | 87.345778 |
| Metyal J.N.Siksha Sadan                     | 22.16532  | 87.34592  |
| Jamuna Pry. School                          | 22.16114  | 87.33108  |
| Parijatpur Pry. School                      | 22.15382  | 87.31367  |
| Markunda Pry. School                        | 22.16989  | 87.29744  |
| Markunda M.S.K.                             | 22.16778  | 87.286733 |
| Belda Pravati Balika Vidyapith              | 22.07471  | 87.34231  |
| Saradamoyee Pry. School                     | 22.07249  | 87.34472  |
| Birendra Pry. School                        | 22.07021  | 87.36121  |
| Garhkrishnapur Pry. School                  | 22.09565  | 87.33887  |
| Bengda Pry. School                          | 22.103694 | 87.339444 |
| Binodpur Pry. School                        | 22.07375  | 87.32034  |
| Sarisha II Pry. School                      | 22.09839  | 87.32079  |
| SARISHA S.S.K.                              | 22.096556 | 87.328083 |
| Kamiachak Pry. School                       | 22.10751  | 87.35126  |
| KONTABONI S.S.K.                            | 22.116528 | 87.341333 |
| Patli Pry. School                           | 22.11752  | 87.34295  |
| Kukrageria SSK                              | 22.10275  | 87.304167 |
| Banshiarh Pry. School                       | 22.11765  | 87.31129  |

|   |           |            |
|---|-----------|------------|
| Bantota Pry. School                         | 22.12149  | 87.32177   |
| Barbelia S.S.K.                             | 22.12247  | 87.3178    |
| Susinda Gouranga Pry. School(Uttar Parsha)  | 22.06236  | 87.33388   |
| HARIBARH PRIMARY SCHOOL                     | 22.06578  | 87.332     |
| Chotomatkatpur Santa Bala S.S.K             | 22.06978  | 87.313     |
| Belda College(New Building)                 | 22.07519  | 87.3312    |
| Deuli Sudhir Pry. School                    | 22.07746  | 87.33042   |
| Deuli Sudhir HIGH. School                   | 22.07746  | 87.33042   |
| Belda Gangadhar Academy                     | 22.04208  | 87.20221   |
| Belda Himangshu Sk. Pry. School             | 22.07423  | 87.31945   |
| SABUJPALLY S.S.K.                           | 22.07456  | 87.3245    |
| Belda Binapani Pry. School                  | 22.0754   | 87.34117   |
| Belda Gangadhar Academy                     | 22.06905  | 87.34144   |
| Kutki Pry. School                           | 22.0337   | 87.29791   |
| EKTAL PRIMARY SCHOOL                        | 22.016778 | 87.2915    |
| Babalpur Pry. School                        | 22.01625  | 87.28565   |
| Nekurseni Primary School                    | 22.01094  | 87.30743   |
| EKTAL PRY. SCHOOL                           | 22.0108   | 87.3165    |
| Sunria Pry. School                          | 22.01433  | 87.32641   |
| Nahaparh Dogra Pry. School                  | 22.01839  | 87.3355    |
| Kashimpur Pry. School                       | 22.01735  | 87.3134    |
| Pancha Durga Ranisarai Nahaparh Pry. School | 22.02226  | 87.32207   |
| Khatnagar Pry. School                       | 22.0246   | 87.31369   |
| Behala PRY. SCHOOL                          | 22.03993  | 87.31604   |
| SALAJPUR S.S.K.                             | 22.033806 | 87.32075   |
| RASULPUR PRY. SCHOOL                        | 22.06216  | 87.36758   |
| KASBA ASANDA PRY. SCHOOL                    | 22.065472 | 87.361556  |
| HARIBARH PRY. SCHOOL                        | 22.05923  | 87.36264   |
| Arjuni Desbandhu Vidyapith                  | 22.04543  | 87.35342   |
| CHATLA PRY. SCHOOL                          | 22.041778 | 87.352972  |
| SUJANAGAR PRY. SCHOOL                       | 22.04938  | 87.336     |
| DHANYASHREE PRY. SCHOOL                     | 22.02975  | 87.354306  |
| CHAK MAHIMA PRY. SCHOOL                     | 22.02726  | 87.36272   |
| MURADPUR PRY. SCHOOL                        | 22.028139 | 87.37775   |
| Nima Pry. School                            | 22.02122  | 87.34786   |
| Ramnagar S.S.K.                             | 22.0154   | 87.34448   |
| KESHABCHAK PRY. SCHOOL                      | 22.01491  | 87.36329   |
| MANNYA PRY. SCHOOL                          | 22.00744  | 87.35852   |
| TRIKALPUR PRY. SCHOOL                       | 21.99543  | 87.3722209 |
| GANGUTIA PRY. SCHOOL                        | 21.998694 | 87.378083  |
| CHENGUTIA PRY. SCHOOL                       | 21.99058  | 87.37731   |
| KHAKURDA PRY. SCHOOL                        | 22.00598  | 87.24375   |
| Asti S.S.K                                  | 22.01059  | 87.24179   |
| AMDHA KSHUDIRAM PRY. SCHOOL                 | 22.01258  | 87.23472   |
| ASDA PRIMARY SCHOOL                         | 22.01206  | 87.23246   |
| KARANJI PRY. SCHOOL                         | 22.01303  | 87.22542   |

|  |           |           |
|--|-----------|-----------|
| KAJICHAK PRY. SCHOOL                         | 22.02241  | 87.2228   |
| BANSHICHAK PRY. SCHOOL                       | 22.05251  | 87.37263  |
| TUTRANGA PRY. SCHOOL                         | 22.04798  | 87.3873   |
| BANAMALIPUR PRY. SCHOOL                      | 22.04461  | 87.40269  |
| RAMA PRY. SCHOOL                             | 22.04993  | 87.41555  |
| Basutia pry. School                          | 22.04876  | 87.403456 |
| ISWABPUR PRY. SCHOOL                         | 22.05842  | 87.39715  |
| TARUA PRY. SCHOOL                            | 22.0736   | 87.40723  |
| Pachasbetla Pry. School                      | 22.064578 | 87.412345 |
| UTTAR MULKURIA PRY. SCHOOL                   | 22.062678 | 87.4247   |
| NAYABASAN PRY. SCHOOL                        | 22.07611  | 87.37361  |
| ASANDA SIKSHA NIKETAN                        | 22.06796  | 87.36663  |
| Poktapool Primary School                     | 22.08447  | 87.42432  |
| BAKHRABAD BHARATI VIDYAPITH                  | 22.08565  | 87.42134  |
| ADAMPUR PRIMARY SCHOOL                       | 22.09684  | 87.39564  |
| BAKHRABAD PRY. SCHOOL                        | 22.09177  | 87.43625  |
| KORKORA PRY. SCHOOL                          | 22.10992  | 87.43177  |
| HOSENPUR PRY. SCHOOL                         | 22.10393  | 87.43908  |
| AKANDA PRY. SCHOOL                           | 22.0974   | 87.45367  |
| Deulia Bapuji Siksha Sadan                   | 22.0872   | 87.44368  |
| HIYAT CHAK PRY. SCHOOL                       | 22.0974   | 87.45367  |
| BARDAI PRY. SCHOOL                           | 22.08959  | 87.46501  |
| DIGLAR S.S.K.                                | 22.08754  | 87.45574  |
| JAGATPUR PRY. SCHOOL                         | 22.07928  | 87.47614  |
| KHULIA PRY. SCHOOL                           | 22.08183  | 87.4493   |
| SASINDA JR. BASIC SCHOOL                     | 22.07024  | 87.25045  |
| Takrar Pry. School                           | 22.10533  | 87.40536  |
| RADHANAGAR ADARSHA PRIMARY SCHOOL.           | 22.0532   | 87.45763  |
| SALJORA PRY. SCHOOL                          | 22.07438  | 87.46377  |
| SARSA PRY. SCHOOL                            | 22.06743  | 87.45368  |
| Birbarpur Pry. School                        | 22.125456 | 87.47678  |
| Chenga Pry. School                           | 22.12657  | 87.48789  |
| MANIKARA PRY. SCHOOL                         | 22.13661  | 87.49829  |
| SIYARA S.S.K.                                | 22.13476  | 87.4767   |
| SIARA PRY. SCHOOL                            | 22.13085  | 87.50474  |
| TAKLA PRY. SCHOOL                            | 22.12753  | 87.4851   |
| Gomua S.S.K                                  | 22.12654  | 87.4723   |
| TAKLA PRY. SCHOOL                            | 22.12753  | 87.4851   |
| DURIA SIBANANDA PRY. SCHOOL                  | 22.10645  | 87.48711  |
| DURIA BATITAKI PRY. SCHOOL                   | 22.10838  | 87.48054  |
| DURIA DAKSHIM DARIDHAR SIBANANDA PRY. SCHOOL | 22.09523  | 87.47568  |
| PAHARPUR PRY. SCHOOL                         | 22.11126  | 87.45891  |
| DOLAIBARH PRY. SCHOOL                        | 22.12335  | 87.4378   |
| CHAKMUKUNDA BASANTI BIDYAPITH                | 22.12488  | 87.46766  |
| KHURSHI PRY. SCHOOL                          | 22.13501  | 87.46192  |
| KHURSHI PRY. SCHOOL (EAST)                   | 22.13501  | 87.46192  |

|                                      |          |          |
|--------------------------------------|----------|----------|
| PORAKELLA PRY. SCHOOL                | 22.12263 | 87.44258 |
| Balichaturi Pry. School              | 22.12678 | 87.45367 |
| GOPINATHPUR HIGH SCHOOL              | 22.12762 | 87.43522 |
| Jonardanpur S.S.K.                   | 22.12645 | 87.42452 |
| Pachasbetya Pry. School              | 22.12456 | 87.42558 |
| GAITA HIGH SCHOOL                    | 22.1224  | 87.36909 |
| Kotbar pry School                    | 22.12145 | 87.3578  |
| Budarui Pry school                   | 22.11567 | 87.3487  |
| REDIPUR PRY. SCHOOL                  | 22.11645 | 87.3565  |
| REDIPUR PRY. SCHOOL                  | 22.11746 | 87.3692  |
| DANGARPARA PRY. SCHOOL               | 22.10558 | 87.37515 |
| Praharajpur Pry. School              | 22.10767 | 87.36623 |
| DEULBARH PRY. SCHOOL                 | 22.10842 | 87.36965 |
| GONUA PRY. SCHOOL                    | 22.08877 | 87.3749  |
| SANGANUA S.S.K.                      | 22.08865 | 87.3543  |
| GONUA PRY. SCHOOL                    | 22.08877 | 87.3749  |
| ADAMPUR PRY. SCHOOL                  | 22.09684 | 87.39564 |
| Keshipur Pry. school                 | 22.10778 | 87.39677 |
| RAJPUR PRY. SCHOOL                   | 22.10985 | 87.39311 |
| PARULDA PRY. SCHOOL (UTTAR)          | 22.10812 | 87.41899 |
| PARULDA PRY. SCHOOL (DAKSHIN)        | 22.10334 | 87.41604 |
| Bhatpara Pry. School                 | 22.11345 | 87.40564 |
| Kushbasan High School                | 22.09161 | 87.39938 |
| Lakshmanda SSK                       | 22.07675 | 87.38933 |
| MAHAMMADPUR PRY. SCHOOL              | 22.05928 | 87.47547 |
| BAIRAMPUR PRY. SCHOOL                | 22.06032 | 87.46813 |
| RAGHUNATHPUR PRY. SCHOOL             | 22.04097 | 87.48294 |
| SASINDA SAGAR CHANDRA HIGH SCHOOL    | 22.04034 | 87.47784 |
| SASINDA BOARD PRY. SCHOOL            | 22.03128 | 87.46598 |
| GOHIRA PRY. SCHOOL                   | 22.02062 | 87.27057 |
| KASHIA S.S.K.                        | 22.04378 | 87.45457 |
| RADHANAGAR ADARSHA PRY. SCHOOL       | 22.0532  | 87.45763 |
| RADHA NAGAR RENUA N.K.A. SIKSHASADAN | 22.05498 | 87.44746 |
| RAMSARISHA S.S.K.                    | 22.05597 | 87.43675 |
| PAIKHOLA PRY. SCHOOL                 | 22.05692 | 87.43448 |
| Laudungri Primary School             | 22.05894 | 87.42041 |
| TARIAPUNJI PRY. SCHOOL               | 22.05283 | 87.42662 |
| GANGURIA PRY. SCHOOL                 | 22.01447 | 87.26268 |
| GURDALA PRY. SCHOOL                  | 22.01258 | 87.25436 |
| SITANGSHU BALIKA VIDYAPITH           | 22.00589 | 87.25067 |
| Baramohanpur Uttar ICDS              | 22.00578 | 87.24576 |

### MOHANPUR BLOCK

|   |                          |
|---|--------------------------|
| 1. Sautia High School,                  | Sautia GP / Sautia       |
| 2. Arnuya High School,                  | Sautia GP / Arnuya       |
| 3. Samsara Patpara High School,         | Sautia GP / Samsara      |
| 4. Akpura PL Sikshaniketan High School, | Sautia GP / Akpura       |
| 5. Bangihatia MSK                       | Sautia GP / Bangihatia   |
| 6. Siyalsai High School                 | Siyalsai GP / Siyalsai   |
| 7. Mathuribar Antla MSK                 | Siyalsai GP / Mathuribar |
| 8. Shyambag Primary School              | Siyalsai GP / Shyambag   |
| 9. Siyalsai Primary School              | Siyalsai GP / Siyalsai   |
| 10. Adalpur SSK                         | Siyalsai GP / Adalpur    |
| 11. Dhourjamua Primary School           | Siyalsai GP / Dhourjamua |
| 12. Mohanpur High School                | Mohanpur GP / Mohanpur   |
| 13. Baita High School                   | Mohanpur GP / Baita      |
| 14. Mohanpur Usha Sasi Balika Vidyalaya | Do / Mohanpur            |
| 15. Community Hall (Bodhan)             | Do / Mohanpur            |
| 16. Rajnagar MSK                        | Do / Rajnagar            |
| 17. Bagda SKUS                          | Do / Rajnagar            |
| 18. Nilda High School                   | Nilda GP / Nilda         |
| 19. Gomunda High School                 | Do / Gomunda             |
| 20. Dhuipara High School                | Do / Dhuipara            |
| 21. Dobarra Pry. School                 | Do / Dobaipara           |
| 22. Borai High School                   | Do / Borai               |
| 23. Kumarda MSK                         | Do / Kumarda             |
| 24. Tanua High School                   | Tanua GP / Tanua         |
| 25. Begunia High School                 | Do / begonia             |
| 26. Amarda MSK                          | Do / Amarda              |
| 27. Begunia Pry. School                 | Do / Begunia             |
| 28. Dantunia Pry. School                | Do / Dantunia            |

### KESHIARY BLOCK

| Name of school used as rescue shelter | Lat / Long             |
|---------------------------------------|------------------------|
| Kulbon High School                    | 22°5'52" N 87°13'59" E |
| Indra Pabnia Pry. School              | 22°7'55" N 87°8'52" E  |
| Haripura Pry. School                  | 22°5'9" N 87°10'01" E  |
| Panasganj Pry. School                 | 22°5'18" N 87°10'37" E |
| Jyoti Krishnapur M.S.K.               | 22°4'11" N 87°10'58" E |
| Sukharole Pry. School                 | 22°4'31" N 87°13'23" E |
| Pirot Jr. High School                 | 22°5'34" N 87°12'26" E |
| Anarh M.S.K.                          | 22°6'40" N 87°12'21" E |
| Sukhdubi Pry. School                  | 22°6'3" N 87°12'21" E  |
| Keshiary High School                  | 22°6'43" N 87°14'20" E |
| Phandarh High School                  | 22°5'51" N 87°18'17" E |
| Kaliapara High School                 | 22°4'17" N 87°18'57" E |
| Sundrarh High School                  | 22°5'04" N 87°10'0" E  |
| Gaganeswar High School                | 22°5'22" N 87°15'20" E |
| Parulia M.S.K.                        | 22°4'27" N 87°14'13" E |

## **JHARGRAM SUBDIVISION**

### **JHARGRAM BLOCK**

|  |               |
|--|---------------|
| 1. Sevayatan High School,                      | GP Radhanagar |
| 2. Sevayatan Girls' School,                    | GP Radhanagar |
| 3. Dakshinsole Pry. School,                    | GP Radhanagar |
| 4. Community Hall, Badhora, Baida Pry. School, | GP Bandhgora  |
| 5. Amjhuki Pry. School,                        | GP Bandhgora  |
| 6. Ranchandrapur Pry. School,                  | GP Sapdhara   |
| 7. Nedabahara GP Office,                       | GP Nedabahara |
| 8. Nedabahara Pry. School,                     | GP Nedabahara |
| 9. Salboni GP Office,                          | GP Salboni    |
| 10. All Pry. School,                           | GP Salboni    |
| 11. Joypur Pry. School,                        | GP Manikpara  |
| 12. Muraboni MSK,                              | GP Manikpara  |
| 13. Indardanga Pry. School,                    | GP Sardiha    |
| 14. Garmohan Pry. School,                      | GP Sardiha    |
| 15. Kismat Balijuri Pry. School,               | GP Sardiha    |
| 16. Khalsiuli High School,                     | GP Chubka     |
| 17. Chowkichati Pry. School,                   | GP Dudhkundi  |
| 18. Bardanga Jr. High School,                  | GP Dudhkundi  |
| 19. Sagarbhanga Pry. School,                   | GP Dudhkundi  |
| 20. Naharia Pry. School,                       | GP Lodhasuli. |
| 21. Aguiboni Pry. School,                      | GP Aguiboni   |
| 22. Ektal High School,                         | GP Aguiboni   |
| 23. Baitagobindapur Pry. School,               | GP Patasimul  |
| 24. Patasimul SC High School,                  | GP Patasimul  |
| 25. Asti Pry. School,                          | GP Chandri.   |
| 26. Salguria Pry. School,                      | GP Chandri    |
| 27. Aushpal Pry. School,                       | GP Chandri    |
| 28. Prantik Service Station,                   | GP Chandri    |
| 29. Tuna Carage,                               | GP Chandri    |

### **BINPUR-I BLOCK**

|  |                                       |
|--|---------------------------------------|
| 1. Baita Srigopal Jr. High School, JL-901                          | 13. Dalarampur Primary School, JL-468 |
| 2. Baita Primary School, JL-901                                    | 14. Papatpur Primary School, JL-478   |
| 3. Barkola Jr. High School, JL-817                                 | 15. Nachipur High School, JL-571      |
| 4. Gohomindanga High School, JL-879                                | 16. Lalgata Primary School, JL-567    |
| 5. Bamalsini Primary School, JL-808                                | 17. Khosaguri Primary School, JL-707  |
| 6. Chamtiarah Primary School, JL-803                               | 18. Tilaboni High School, JL-463      |
| 7. Damujana Primary School, JL-811                                 | 19. Muraboni High School, -723        |
| 8. Lalgah R.K.Vidyapith, JL-790                                    | 20. Ranarani High School, JL-735      |
| 9. Lalgah Saradamoni Jr.High,<br>School & Lalgah Pry.School JL-790 | 21. Fullerha Primary School, JL-909   |
| 10. Birkanath Pry. School, JL-771                                  | 22. Balarampur Primary School, 986    |
| 11. Kanthapahari Vidyapith, JL-591                                 | 23. Dahijuri Mahatma Vidyapith, 970   |
| 12. Sijua Primary School, JL-572                                   | 24. Belatikri Primary School, 762     |



### SANKRAIL BLOCK

| Name of school used as rescue shelter | Lat (N)  | Long (E) |
|---------------------------------------|----------|----------|
| Rohini CRD High School                | 22.16419 | 87.08794 |
| Ragra RNM Acadamy                     | 22.18182 | 87.0304  |
| Andhari Pry. School                   | 22.17795 | 87.0678  |
| Chhatri Jr. High School               | 22.23453 | 87.08853 |
| Chhorda High School                   | 22.24608 | 87.2212  |
| Gobindapur Pry. School                | 22.24449 | 87.16101 |
| Laudaha V A S T High School           | 22.14054 | 87.12802 |
| Kalrui Pry. School                    | 22.12186 | 87.12503 |
| Bhangagarh BPHC                       | 22.19245 | 87.21212 |

### NAYAGRAM BLOCK

| Name of rescue shelter with location and address | Lat. (N) & Long. (E)      |
|--|---------------------------|
| Patina S C High school                           | 22°09'44", 87°00'14"      |
| Rangamatia Pry. School                           | 22°09'10", 87°01'21"      |
| Pathardahara Pry. School                         | 22°06'28", 87°01'12".     |
| Kashia MSK                                       | 22°06'22", 86°58'51"      |
| Bachhurkhard SC Jr High School.                  | 22°07'57", 87°04'01".     |
| Barakhankhri AJKV Jr High School.                | 22°07'06", 87°05'39"      |
| Kalmapukuria B.S.C.High School                   | 22°08'21", 87°02'42".     |
| Nimainagar MSK                                   | 22°03'43", 87°08'15"      |
| Morchi Golapnath SC Jr High School               | 22°01'28", 87°03'29".     |
| Khorika BMSC H.S. School                         | 22°00'12", 87°08'32".     |
| Nayagram Bani Vidhyapith(HS)                     | 22°01'49", 87°10'15".     |
| Tuphuria Pry. School                             | 22°00'21", 87°11'15"      |
| Khudmorai Gajendra SC High School.               | 21°58'43", 87°12'32".     |
| Kumarpur Pry. School                             | 21°59'38", 87°12'07".     |
| Govindapur Pry. School                           | 21°57'36", 87°08'43".     |
| Banskuthi Jr High School                         | 21°53'36", 87°03'47".     |
| Baligeria SC High School                         | 21°58'50", 87°06'07".     |
| Nagripada SC Jr High School                      | 21°54'50", 87°02'26".     |
| Satpautia ICDS                                   | 21°56'32.49" 87°3' 59.76" |

### GOPIBALLAVPUR-I BLOCK

- |                               |                          |
|-------------------------------|--------------------------|
| 1. Babudumro High School,     | Satma GP / Badudumro     |
| 2. Noagaon Community Hall,    | Satma GP / Noagon        |
| 3. Bangsidharpur Pry. School, | Satma GP / Bangsidharpur |
| 4. Madansole High School,     | Amarda GP / Madansole    |
| 5. Madansole Pry. School,     | Amarda GP / Madansole    |
| 6. Janaghati Pry. School,     | Amarda GP / Janaghati    |
| 7. Manichberia Pry. School,   | Amarda GP / Manichberia  |
| 8. Athangi Pry. School,       | Amarda GP / Athangi      |
| 9. Morko Pry. School,         | Sasra GP / Morko         |

10. Sasra Pry. School,
11. Tikayatpur Pry. School,
12. Panchkahania High School,
13. Betkala Pry. School,
14. Shyamsundar Pry. School,
15. Sumitrapur Community Hall,
16. Ashui High School,
17. Kaima Pry. School,
18. Nayabasan J.K. Vidyapith
19. Sijua Pry. School,
20. Kapasia Pry. School,
21. Subarnarekha College,
22. Parulia Pry. School,
23. Topgeria Pry. School,
24. Tentulia Pry. School,
25. Gopalpur Pry. School
26. Bankra SS Vidyapith
27. Nimdiha Pry. School
28. Bhola Pry. School
29. B.A.B. MSK
30. Mahipal Pry. School

- Sasra GP / Sasra  
 Sasra GP / Tikayatpur  
 Sasra GP / Panchkahania  
 Sasra GP / Betkala  
 Saria GP / Shyamsundar  
 Saria GP / Sumitrapur  
 Saria GP / Ashui  
 Saria GP / Kaima  
 Gopiballavpur GP / Nayabasan  
 Gopiballavpur GP / Sijua  
 Gopiballavpur GP / Kapasia  
 Gopiballavpur GP / Subarnarekha  
 Gopiballavpur GP / Parulia  
 Alampur GP / Topgeria  
 Alampur GP / Tentulia  
 Alampur GP / Gopalpur  
 Alampur GP / Bankra  
 Alampur GP / Nimdiha  
 Kendugari GP / Bhola  
 Kendugari GP / B.A.B  
 Kendugari GP / Mahipal

#### GOPIBALLAVPUR-II BLOCK

1. Chorchita High School,
2. Kolesole Pry. School,
3. Askola Pry. School,
4. Dhadangri High School,
5. Gohalura MSK
6. Sardiha Pry. School
7. Paikambi High School
8. Malincha High School & Pry. School
9. Gundurghora Pry. School
10. Rantua High School
11. Beliaberah High School
12. Balipal Pry. School
13. Ramchandrapur High School
14. Amdapal Pry. School
15. Panchrkuhi Pry. School
16. Petbindhi DKM High School
17. Dangria Pry. School
18. Baghuasole High School
19. Mahapal High School

- Chorchita GP / Chorchita  
 Chorchita GP / Kolesole.  
 Nota GP / Asksola  
 Nota GP / Asksola  
 Tapsia GP / Gohalura  
 Tapsia GP / Sardiha  
 Tapsia GP / Paikambi  
 Kuliana GP / Malincha  
 Kuliana GP / Gundurghora  
 Kuliana GP / Rantua  
 Kuliana GP / Beliaberah  
 Kharbandi GP / Balipal  
 Kharbandi GP / Ramchandrapur  
 Kharbandi GP / Amdapal  
 Kharbandi GP / Panchrkuhi  
 Petbindhi GP / Petbidhi  
 Petbindhi GP / Dangria  
 Petbindhi GP / Baghuasole  
 Petbindhi GP / Mahapal

## MIDNAPORE SADAR SUBDIVISION

### MIDNAPORE SADAR BLOCK

|    |                            |                  |
|----|----------------------------|------------------|
| 1. | Mahatapnagar High School   | Pathra GP        |
| 2. | Telya High School          | Pathra GP        |
| 3. | Harishpur D.P. High School | Panchkhuri-II GP |
| 4. | Panchkuri H.S. School      | Panchkhuri-I GP  |
| 5. | Chunadanga H.S. School     | Panchkhuri-II GP |
| 6. | Banpura G.P. Office        | Banpura GP       |

### GARBETA-I BLOCK

| Corresponding Rescue Centre<br>(name of School etc.) | Co-ordinates of Rescue Center          |
|--|--|
| Dhadika High School                                  | N- 22° 53' 56.74" E- 87° 21' 52.76"    |
| Nohari High School                                   | N- 22° 52' 52.76" E- 87° 18.24' 24.68" |

### GARBETA-II BLOCK

| Corresponding Rescue Centre<br>(name of School etc.) | Co-ordinates of Rescue Center      |
|--|------------------------------------|
| Goaltore High School                                 | N- 22° 42' 33.4" E- 087° 10' 14.9" |
| Amlasuli I.N. High School                            | N- 22° 50' 59.6" E- 087° 10' 51.1" |
| Deriapur Pry. School                                 | N- 22° 50' 45.8" E- 087° 12' 17.8" |
| Gopalnagar Pry. School                               | N- 22° 50' 44.5" E- 087° 15' 48.9" |
| Suniyakone Pry. School                               | N- 22° 50' 29.3" E- 087° 16' 02.7" |
| Hoomgarh Girl's high School                          | N- 22° 49' 42.2" E- 087° 14' 57.1" |
| Lalbahadur Sastri High School.                       | N- 22° 51' 26.4" E- 087° 13' 13.4" |
| Dhobasole M.S.K.                                     | N- 22° 54' 07.2" E- 087° 13' 37.8" |

### GARBETA-III BLOCK

| Corresponding Rescue Centre<br>(name of School etc.) | Co-ordinates of Rescue Center |
|--|-------------------------------|
| Nayabasad PM Siksha Niketan                          | N- 22.7130 E- 87.3007         |
| Manikbandh High School                               | N- 22.6975 E- 87.4289         |
| Uriasai Pry. School                                  | N- 22.6890 E- 87.4114         |

### KESHPUR BLOCK

| Corresponding Rescue center (Name of school) | Latitude, Longitude and Straight distance from H.Q. of rescue center. |
|--|---|
| Golar pry. School                            | N-22°36'896" E-87°30'857"   |
| Mugbasan Pry. School                         | N-22° 35'623" E-87° 28'780"   |
| Mundalika High. School                       | N-22° 35'863" E-87° 29'476"   |
| Jagannathpur Pry. School                     | N-22° 35'021" E-87° 27'584"   |
| Gobindapur Pry. School                       | N-22 °34'751" E-87 °25'688"   |
| Kotai Pry. School                            | N-22° 35'332" E-87° 22'683"   |
| Amrakuchi Pry.School                         | N-22° 29'259" E-87° 24'975"   |
| Lauria Pry. School                           | N-22° 33'490" E-87° 26'392"   |
| Keshpur H.School,Sorai Pry School            | N-22° 33'451" E-87° 27'671"   |
| Kalagram High School                         | N-22° 35'168" E-87° 32'340"   |

|   |                             |
|---|-----------------------------|
| Basanchak Pry.                            | N-22° 33'846" E-87° 32'340" |
| Kanchantala High School                   | N-22° 31'872 E-87° 34'019   |
| Dhalhara High School, Parulia Pry. School | N-22° 30'702 E-87° 27'407   |
| Khasbarh High School                      | N-22° 27'939 E-87° 27'736   |
| Biswanathpur Pry.School,                  | N-22° 28'707 E-87° 31'589   |

## 6.5 LIST OF PLACES SUITABLE FOR LANDING OF HELICOPTER

| Sl. No. | Name of sub-division | Name of Block   | No. Name of the Site                                    | Latitude & Longitude of the place    |
|---------|----------------------|-----------------|---|--------------------------------------|
| 1.      | Medinipur Sadar      | Medinipur Sadar | Elahiganj Maidan  | N-22° 26'03.0" E-87° 21'55.5"        |
| 2.      |                      |                 | Enayetpur Football Ground                               | N-22° 25' 58.7" E-87° 12' 6.5"       |
| 3.      |                      |                 | Midnapore College Collegiate Ground                     | N-22° 25' 21.9" E-87° 19'33          |
| 4.      |                      | Salboni         | ARTI Ground   | N- 22° 35' 53.3" E- 87° 19' 10.2"    |
| 5.      |                      |                 | Pirakata High School Ground                             | N- 22° 33' 50.9" E- 87° 10' 43.4"    |
| 6.      |                      |                 | Bhimpur High School                                     | N- 22° 36' 19.9" E- 87° 06' 38.7"    |
| 7.      |                      |                 | Debogram High School Play Ground                        | N- 22° 40' 33.3" E- 87° 10.36' 36.0" |
| 8.      |                      | Garhbeta-I      | Anchal Singh Stadium Ground                             | N- 22° 51' 14.8" E-87° 20' 49.3"     |
| 9.      |                      | Garhbeta-II     | Talbandi School Football Ground                         | N- 22° 51' 28.0" E- 087° 13' 36.7"   |
| 10.     |                      |                 | Metaldoba Football Ground                               | N- 22° 49' 09.0" E- 087° 14' 21.3"   |
| 11.     |                      | Keshpur         | Sorai Ground, Keshpur, Paschim Medinipur                | N-22°34'14.6 " E-87° 28'27.2"        |
| 12.     |                      |                 | Sukuamar Sengupta Mahavidyalay Ground                   | N-22° 33'01.7 " E-87° 27'14.8"       |
| 13.     | Kharagpur            | Kharagpur-I     | Reshmi Metaliks Vehicle Parking Ground                  | N-22° 22' 41" E- 87° 16'45.9"        |
| 14.     |                      |                 | Football Ground behind RAMCO Co., Kalaikunda-1 No. Gate | N-22° 19' 19.3" E-87° 14'47.3"       |
| 15.     |                      |                 | Inda Anandapalli (Near Inda College)                    | N-22° 21' 35.2" E-87° 20' 06.2"      |
| 16.     |                      |                 | Mirpur Adibasi Sporting Club Ground, Hijli, Kharagpur   | N-22° 19' 14.3" E-87° 19' 33.5"      |
| 17.     |                      | Kharagpur-II    | Bar Basantapur, Opposite Telipukur Hat, Basantapur      | N-22° 23' 50.32" E-87° 29'11.90"     |
| 18.     |                      | Keshiary        | Play Ground of Barida High School                       | 22°12'15" N 87°11'55" E              |
| 19.     |                      |                 | Play Ground of Khajra High School                       | 22°7'38.9" N 87°13'49.7" E           |
| 20.     |                      |                 | Play Ground of Santrapur High                           | 22°8'43" N                           |

|     |          |             |  |                                     |
|-----|----------|-------------|--|-------------------------------------|
|     |          |             | School   | 87°17'21" E                         |
| 21. |          |             | Play Ground of Kusumpur High School                                  | 22°9'29.2" N<br>87°11'36.6" E       |
| 22. |          |             | Play Ground of Baghasty High School                                  | 22°06'40.8" N<br>87°10'43.1" E      |
| 23. |          |             | Play Ground of Nachhipur High School                                 | 22°05'28.5" N<br>87°13'09.9" E      |
| 24. |          |             | Play Ground of Bimaleswar Primary School                             | 22°7'37.91" N<br>87°13'52.37" E     |
| 25. |          |             | Play Ground of Phandarh High School                                  | 22°05'49.8" N<br>87°18'18.1" E      |
| 26. |          |             | Trilochanpur K.K.High School   | N 22.506305<br>E 87.627827          |
| 27. |          |             | Golgram R.B.B.M Higher secondary School                              | N 22.469830<br>E 87.632050          |
| 28. |          |             | Boulasini High School Ground   | N 22.538701<br>E 87.556960          |
| 29. |          |             | `Bhabanipore High School Ground                                      | N 22.552810<br>E 87.596860          |
| 30. |          | Debra       | Bhajahari Institution Ground   | N 22.358256<br>E 87.550678          |
| 31. |          |             | Debra Harimati Saraswat Vidyamandir                                  | N 22.412657<br>E 87.577324          |
| 32. |          |             | Golgram Flood Shelter  | N 22.475517<br>E 87.630967          |
| 33. |          |             | Lowada High School Ground  | N 22.566842<br>E 87.546558          |
| 34. |          |             | Marahtola Satyaswar Institution                                      | N 22.453483<br>E 87.564078          |
| 35. |          |             | Purunda Play Ground  | N-21° 56'53.64"<br>E-87° 25'48.68"  |
| 36. |          | Dantan-II   | Sabra Dosatunia MSK ground at Sabra                                  | N-21 ° 58'45.6"<br>E-087 °23'58.4"  |
| 37. |          |             | Uttar Dhaneswarpur Goru Hat ground at Dhaneswarpur                   | N-22 ° 00'36.0"<br>E-087 °25'17.8"  |
| 38. |          | Pingla      | Boalia Batitaki  | N-22° 22' 37.8"<br>E-87° 54'43.56"  |
| 39. |          |             | Basantapur HS Ground   | N-22° 13' 26.2"<br>E-87° 31'48.3"   |
| 40. |          | Sabong      | Boalia Play Ground   | N-22° 13' 34.8"<br>E-87° 32' 50.8"  |
| 41. |          |             | Bakhrabad (Uttar Korkora)  | N-22° 06'51.9"<br>E-87° 22'24.7"    |
| 42. |          | Narayangarh | Belda Stadium, Belda   | N-22° 02' 47.6"<br>E- 87° 20' 39.6" |
| 43. |          |             | Gajasimul Ground ( Mouza-Bara Banpur, JI No- 677, Plot No- 65,67,68) | N-22°20'41.05"<br>E-87°03'45.18"    |
| 44. | Jhargram | Jhargram    | Jhargram Rajabari Ground   | N-22°25'46.52"<br>E-86°59'54.82"    |
| 45. |          |             | Pukuria Rajpara Football Ground                                      | N-22°25'12.5"                       |

|     |        |                 |   |
|-----|--------|-----------------|---|
|     |        |                 | E-86°58'15.5"   |
| 46. |        | Nayagram        | Kharika Netaji Sadharan Pathagar & Club Ground<br>N-22° 00' 29.3"<br>E-87° 08' 35.6"        |
| 47. |        | Gopiballavpur-I | Chhatinasole Tarun Sangha Football Ground<br>N-22° 11' 29.9"<br>E-86° 55'25.6"              |
| 48. |        | Binpur-II       | Muransole Kurumutu Club Ground<br>N-22° 37' 58.97"<br>E-86° 45' 56.60"                      |
| 49. |        |                 | Belpahari S.C. High School Ground<br>N-22° 38' 6.72"<br>E-86° 45' 50.56"                    |
| 50. |        | Sankrail        | Hatibandhi Play Ground<br>N-22° 9' 36.33"<br>E-87° 5' 6.32"                                 |
| 51. | Ghatal | Daspur-I        | Sabuj Sangha Ground<br>N- 22° 36' 11.2"<br>E- 87° 43' 18.4"                                 |
| 52. |        |                 | Kalora school ground<br>22°32'42.1"N<br>87°43'41.3"E  |
| 53. |        |                 | Talibhata football ground<br>22°33'56.4"N<br>87°43'32.0"E                                   |
| 54. |        |                 | Nimtala football ground<br>22°38'09.5"N<br>87°42'31.6"E                                     |
| 55. |        | Daspur-II       | Sonakhali BPHC attached Ground<br>N-22° 32' 52.6"<br>E-87° 46' 3.3"                         |
| 56. |        |                 | Chaipat High School Ground<br>N-22° 34' 8.03"<br>E-87° 48' 20.8"                            |
| 57. |        | Ghatal          | Aurobinda Stadium<br>N-22° 39'22.5"<br>E-87° 44' 8.9"                                       |
| 58. |        |                 | Kushpata Belpukur Ground, Near Krishna Mandir<br>N-22° 39' 0"<br>E-87° 44' 19.3"            |
| 59. |        | Chandrakona-II  | Krishnapur R.H. School Ground at Krishnapur<br>N-22° 49' 29"<br>E- 87° 32' 3"               |
| 60. |        |                 | Bhagabantapur J.S. High School Ground at Bhagabantapur<br>N- 22° 48' 3"<br>E- 87°30' 7"     |
| 61. |        |                 | Basanchora Primary Health Centre Ground at Chhatraganja<br>N- 22° 46' 44"<br>E- 87° 31' 18" |
| 62. |        |                 | Chandrakona Jirat High School Ground at Chandrakona<br>N- 22° 44' 3"<br>E- 87° 31' 10.4"    |
| 63. |        |                 | Jhakra H.S. School Ground at Jhakra<br>N- 22° 41' 20"<br>E- 87° 33' 29"                     |

#### 6.6 LIST OF PLACES SUITABLE FOR AIR DROPPING OF RELIEF MATERIALS

|                        |  |
|------------------------|--|
| <b>Jhargram</b>        | <ol style="list-style-type: none"> <li>1. Gajasimul Ground ( Mouza-Bara Banpur, Jl No- 677, Plot No- 65,67,68) (N-22°20'41.05" E-87°03'45.18")</li> <li>2. Jhargram Rajabari Ground (N-22°25'46.52" E-86°59'54.82")</li> <li>3. Pukuria Rajpara Football Ground (N-22°25'12.5" E-86°58'15.5")</li> <li>4. Jhargram Jamda Circus Maidan (N-22°28'3.16" E-86°59'29.55")</li> </ol> |
| <b>Gopiballavpur-I</b> | <ol style="list-style-type: none"> <li>1. Satma Gram Panchayat, JL-10</li> <li>2. Hatibari Gram Panchayat, JL-01</li> <li>3. Karbonia Gram Panchayat, JL-73</li> <li>4. Asanboni Gram Panchayat, JL-65</li> <li>5. Gopiballavpur Gram Panchayat, JL-208</li> </ol>   |

|                         |  |
|-------------------------|--|
| <b>Gopiballavpur-II</b> | <ol style="list-style-type: none"> <li>1. Gangabandh (Pathbindhi G.P.) , JL-884</li> <li>2. Baldi (Nota G.P.) , JL-93</li> <li>3. Rentua (Kuliana G.P.) , JL-202</li> <li>4. Ghoraidanga, JL-280</li> </ol>  |
| <b>Sankrail</b>         | <ol style="list-style-type: none"> <li>1. Rohini, JL -252</li> <li>2. Dahi, JL-104</li> <li>3. Bishnupur, JL-263</li> <li>4. Salboni, JL-98</li> <li>5. Laudaha, JL-279</li> <li>6. Rogra, JL-59</li> <li>7. Kukrakhupi, JL-48</li> <li>8. Amaldari, JL-244</li> </ol>   |
| <b>Nayagram</b>         | <ol style="list-style-type: none"> <li>1. Kharikamathani Football ground, JL-148</li> <li>2. Kalmapukuria High School ground, JL-75</li> <li>3. Jamirpal Hospital ground, JL-235</li> <li>4. Patina Jr. High School ground, JL-07</li> </ol>   |
| <b>Binpur-I</b>         | <ol style="list-style-type: none"> <li>1. Lalgah High School ground, JL-790</li> <li>2. Gohemidanga High School ground, JL-879</li> <li>3. Dharampur School ground, JL-867</li> <li>4. Nachinpur High School, JL-571</li> <li>5. Belatikri Jamda Road, 762</li> <li>6. Rana Rani High School, JL-735</li> <li>7. Kantapahari Football ground, JL-591</li> <li>8. Binpur Hospital Ground, JL-426</li> <li>9. Andhari R.B. High School, JL-945</li> </ol>  |
| <b>Sabong</b>           | <ol style="list-style-type: none"> <li>1. Pallishree Rice Mill at Lutunia, JL-123</li> <li>2. Place of Bus stand at Dehati, JL-319</li> <li>3. Football ground of Sabong S.M.High School, JL-293</li> <li>4. Football ground of Dasagram High School, JL-318</li> <li>5. Football ground of Julkapaur near Block S. Farm, JL-178</li> <li>6. Football ground of Chandkuri High School, JL-169</li> <li>7. Football ground of Chaulkuri Jr. High School, JL-362</li> <li>8. Football ground of Tilantapara High School, JL-248</li> </ol> |
| <b>Narayangarh</b>      | <ol style="list-style-type: none"> <li>1. Chakmukunda Basanti Vidyapith</li> <li>2. Playground of Uttar Parulia Primary School</li> <li>3. Playground of Gama Primary School</li> <li>4. Ground of Gouranga Rice Mill at Belda</li> <li>5. Ground of Narayangarh Lakshmi Narayan Rice Mill</li> </ol>  |
| <b>Pingla</b>           | <ol style="list-style-type: none"> <li>1. Jalchak N.N. Vidyatan High School Ground</li> <li>2. Mundamari U.N. Vidyapith School Ground</li> </ol>   |
| <b>Dantan-II</b>        | <ol style="list-style-type: none"> <li>1. Satunia Ground, Sabra (N21<sup>05</sup>58'45.6";E087<sup>0</sup>23'58.4")</li> <li>2. Ground of Dhaneswarpur Haat (N22<sup>00</sup>00'36.0";E087<sup>0</sup>25'17.8")</li> </ol>   |
| <b>Debra</b>            | <ol style="list-style-type: none"> <li>1. Trilochanpur K.K. High School</li> <li>2. Golegram R.B.B.M. H.S. School</li> <li>3. Beulasini High School</li> <li>4. Bhabanipur High School</li> <li>5. Bhajahari Insitiution</li> <li>6. Debra Herimati Saraswati Bidyamandir</li> <li>7. Flood Shelter Golegram</li> <li>8. Lowada High School</li> <li>9. Marhtala Satyeswar Institution</li> </ol>  |
| <b>Kharagpur –II</b>    | <ol style="list-style-type: none"> <li>1. Janardanpur High School Ground.</li> <li>2. Sankoti Rice Mill.</li> </ol>  |

|                        |   |
|------------------------|---|
|                        | 3. B.D.O. Office compound   |
| <b>Pingla</b>          | <ol style="list-style-type: none"> <li>1. Jalchak High School ground, JL-236</li> <li>2. Pingla College ground , JL-83</li> <li>3. RagpurHat at Gobardhanpur</li> <li>4. Pindrui High School ground, JL-209</li> <li>5. Gobardhanpur High School, JL-204</li> <li>6. Pingla Football ground</li> <li>7. Barisha Bridge, JL-233</li> <li>8. Saracha High School, JL-201</li> <li>9. Lakshmipur Bazar, JL-227</li> </ol>  |
| <b>Mohanpur</b>        | <ol style="list-style-type: none"> <li>1. Mohanpur Solapatta Road near Gomunda</li> <li>2. Dhuipara High School Play Ground.</li> </ol>   |
| <b>Midnapore Sadar</b> | <ol style="list-style-type: none"> <li>1. Hati Halka, JL-210</li> <li>2. Mahatabnagar, JL-250</li> <li>3. Bajpara, JL-276</li> <li>4. Tala Palsia, JL-278</li> <li>5. Pathra, JL-248</li> <li>6. Raghunathpur, JL-271</li> <li>7. Ayma Danga, JL-218</li> <li>8. Harishpur, JL-206</li> <li>9. Birsingpur, JL-215</li> <li>10. Dherua, JL-28</li> </ol>   |
| <b>Garbeta-I</b>       | <ol style="list-style-type: none"> <li>1. Sandhipur S.S. High School, JL-894</li> <li>2. Sanmura V.S.S. High School, JL-808</li> <li>3. Mohanpur Primary School</li> <li>4. Dhadika Jr. High School, JL-559</li> <li>5. Banerjee Danga High School</li> <li>6. R.K.Mission Jr. High School</li> <li>7. Nohari High School, JL-503</li> <li>8. Monglapota High School, JL-637</li> <li>9. Fulmanipur Moulara Sarat Chandra Jr. School</li> <li>10. Garbeta High School, JL-570</li> <li>11. Moyta Jr. High School, JL-395</li> </ol>   |
| <b>Garbeta-II</b>      | <ol style="list-style-type: none"> <li>1. Hoomgarh Chandabila High School ground, JL-279</li> <li>2. Lal Bahadur Shastri Jr. H.S.School ground, JL-247</li> </ol>   |
| <b>Keshpur</b>         | <ol style="list-style-type: none"> <li>1. Golar Pry. School</li> <li>2. Mugbasan High School</li> <li>3. Bajwara Pry. School</li> <li>4. Mundalika Pry. School</li> <li>5. Gobindapur Pry. School</li> <li>6. Jagannathpur Pry. School</li> <li>7. Kotai Pry. School</li> <li>8. Amrakuchi Pry. School</li> <li>9. Panchami Pry. School</li> <li>10. Nagda Pry. School</li> <li>11. Louria Pry. School</li> <li>12. Keshpur High School</li> <li>13. Sorai Pry. School</li> <li>14. Kalagram High School</li> <li>15. Chhutergeria High School</li> <li>16. Kanchantala High School</li> <li>17. Mogra Pry. School</li> <li>18. Sarishakhola GP Office</li> </ol> |



|                       |   |
|-----------------------|---|
|                       | 19. Ghoshpur High School<br>20. Dhalhara High School<br>21. Parulia Pry. School<br>22. Khasbarh High School<br>23. Jhentla High School<br>24. Biswanathpur Pry. School<br>25. Pakuria Pry. School<br>26. Ghoshdiha High School                    |
| <b>Ghatal</b>         | 1. Dewanchak Primary School<br>2. Irpala High School<br>3. Jalsara High School<br>4. Sri Aurobinda Stadium at Ghatal  |
| <b>Daspur-I</b>       | 1. Talibhata Football ground<br>2. Kalara Football ground<br>3. Rajnagar High School<br>4. Daspur Football ground<br>5. Narajole High School<br>6. Nimtala Football ground<br>7. Nandanpur High School  |
| <b>Daspur-II</b>      | 1. Khukurdaha High School ground, JL-150<br>2. Gopiganj Irrigation Bungalow, JL-219<br>3. Chaipat High School(Roof), JL-216<br>4. Sonakhali High School Roof, JL-172<br>5. Jyoteghanashyam High School, JL-240<br>6. Sreebara High School, JL-247 |
| <b>Chandrakona-I</b>  | 1. Chandpur High School<br>2. Municipal Ground at Khirpai   |
| <b>Chandrakona-II</b> | 3. Basanchhara S.H.C. Ground<br>4. Chandrakona Jirat High School ground   |

## 6.7 PREVENTIVE AND PREPARATORY MEASURES OF IRRIGATION & WATERWAYS DIRECTORATE WEST MIDNAPORE DIVISION

A) The following River Gauge & Rain Gauge Station has been maintained by this Division

| Sl. No. | Stations                            | River                 | P.D.L.(M)<br>M.G.T.S. | D.L.(M)<br>M.G.T.S. | E.D.L.(M)<br>M.G.T.S. | HFL<br>(M) | Remarks                        |
|---------|-------------------------------------|-----------------------|-----------------------|---------------------|-----------------------|------------|--------------------------------|
| 1       | Midnapore                           |                       |                       |                     |                       |            | Rain Gauge                     |
| 2       | Mohanpur                            | Kangsaboti/<br>Cossye | 25.45                 | 25.75               | 26.36                 |            | River Gauge                    |
| 3       | Saldahari                           | Old Cossye            | 15.39                 | 16                  | 16.61                 |            | Do                             |
| 4       | Gopiballavpur,<br>Asui<br>Dharampur | Subarnarekha          | 45.00                 | 45.50               | 46.50                 |            | Rain Gauge<br>& River<br>Gauge |
| 5       | Gadhhat                             | Silabati              | 8.38                  | 8.99                | 9.60                  | 11.12      | Rain Gauge<br>& River<br>Gauge |
| 6       | Banka                               | Silabati              | 14.47                 | 15.08               | 15.69                 | 16.34      | River Gauge                    |
| 7       | Bandar                              | Rupnarayan            | 6.24                  | 6.85                | 7.46                  | 9.47       | Do                             |
| 8       | Ranichak                            | Rupnarayan            | 4.72                  | 5.33                | 5.94                  | 9.14       | Do                             |
| 9       | Gopigang                            | Rupnarayan            | 4.42                  | 5.03                | 5.65                  | 8.41       | Do                             |
| 10      | Old Cossye                          | Kalmijole             | 8.68                  | 9.29                | 9.90                  | 11.12      | Do                             |

**B) Reporting of River Gauges & Rain Gauges at different Authorities.**

Rain gauge stations are maintaining under this Division at i) Midnapore. (ii) Gopiballavpur, (iii) Gadghat. Daily river gauge reports are to be collected from C.W.C. in connection with Kangsaboti Project. River & Rain gauge data will be prepared as per approved format and weekly format as per G.F.C.C. Proforma and sent to the following authorities :-

- i) District Magistrate, Paschim Medinipur.
- ii) Chief Engineer's flood cell.

**C) Weekly flood inspection report :**

Weekly flood report is to be submitted by the concerned Sub-Divisional Officer as usual following last year's procedure.

**D) As reported by the Sub- Divisional Officers & Sub Assistant Engineers (regarding stock):-**

- 1) The stock position of empty cement poly bags at different stations are as follows:-

| Sl.No    | Name of Sub-Division                           | Name of Section | No. of empty poly bag | No. of nylon crates |
|----------|--|-----------------|-----------------------|---------------------|
| <b>1</b> | <b>a) Lacchmapore Irrigation Subdivision:-</b> |                 |                       |                     |
|          | i) Lacchmapore Section                         |                 | 2000                  | Nil                 |
|          | ii) Khanamohan Section                         |                 | 66000                 | Nil                 |
|          | iii) Anicut (Hd. Qtr.) Section                 |                 | 24400                 | 1848                |
|          | iv) Balichak Section                           |                 | 5000                  | Nil                 |
|          | v) Anicut Section                              |                 | Nil                   | Nil                 |
|          | vi) Simlageria Section                         |                 | 240                   | Nil                 |
|          | <b>Total</b>                                   |                 | 0                     | 1848                |
| <b>2</b> | <b>b) Jhargram (I) Sub Division</b>            |                 |                       |                     |
|          | i) Jhargram (Hd. Qtr. ) Section                |                 | 5000                  | Nil                 |
|          | ii) Gopiballavpur (I) Section                  |                 | 10600                 | Nil                 |
|          | <b>Total</b>                                   |                 | 15600                 | Nil                 |
| <b>3</b> | <b>C) Ghatal (I) Sub-Division</b>              |                 |                       |                     |
|          | i)Dushaspur-I                                  |                 | 5460                  | Nil                 |
|          | ii)Dushaspur-II                                |                 | 15895                 | Nil                 |
|          | iii)Ghatal                                     |                 | 3340                  | Nil                 |
|          | iv)Ajuria                                      |                 | 14417                 | Nil                 |
|          | <b>Total</b>                                   |                 | 39112                 | Nil                 |

**E) Hiring of boats & operating, regulating gates and fall boards**

- i. Quotation for hiring of boat will be invited and sent to the Division Office within 15TH. June-2016. Work order may be issued as and when situation arises(1 No. boat will be hired at Khanamohan).
- ii. Quotation for operating regulator gates & guarding and operation of fall boards will be invited and send to the Division Office within 15th June-2016. Work order may be issued as and when situation arises.

#### **F) Sealing of sluices, unauthorised pipes**

Work order for sealing of sluices and unauthorised pipes will be given by the concerned authority within 15.06.2016, (6 Nos. sluice required to be sealed in TE2H2 embankment).

#### **G) Flood fighting works**

Flood fighting works will be undertaken as and when necessary under prior intimation to The District Magistrate and obtaining permission from higher official of I&W Dte.

In the event of any breach, report will be at once transmitted to Sabhadhipati & Karmadakshya, Paschim Medinipur Zilla Parishad, Block Development Officer of concerned Block & Sub Divisional Officer of concerned Sub Division & Higher officer of I&W Dte. Repair of breach can only be taken with prior permission of Government with written requisition from The District Magistrate and Sabhadhipati to take up such work.

#### **H) Flood embankments:-**

##### **LATEST POSITION OF EMBANKMENTS**

The restoration works on the embankments of river Cossye which were severely damaged on flood-2013 has been mostly completed. Some further works are to be taken up & completed before onset of monsoon to bring the whole matter at affordable stage if necessary funds are available.

At Ghatal (I) Sub-Division breached portion of MC & DC embankment has been repaired. Further FPM work will be taken up soon.

I) Name of Embankments under West Midnapore Division:-

##### **a) Lachmapore Irrigation Sub-Division:-**

| Sl.No. | Name of River                          | Name of Embankment                          | Chain age From .... To | Length   | From-----To                      |
|--------|--|---|------------------------|----------|----------------------------------|
| 1      | Cossye (L/B)                           | Kalichandi flood Embankment (1st phase)     | 0.00 Km. to 7.10Km.    | 7.10Km.  | Srirampur to Amodpurpal          |
| 2      | Cossye (L/B)                           | Kalichandi flood Embankment (2nd phase)     | 0.00m. To 17.00km.     | 17.00km. | Patra Bridge to Kalinagar Bridge |
| 3      | Kalaichandi Khal (R/B)                 | Kalaichandi Marginal Embankment.(L/B & R/B) | 0.00Km. to 5.64Km.     | 11.28Km. | Patra Bridge to Elahiganj        |
| 4      | New/Old Cossye (R/B) & New Cossye(R/B) | TE1H1                                       | 0.00Km. to 40.00Km.    | 40.00Km. | Okra to Lowada                   |
| 5      | Old Cossye (R/B)                       | TE2H2                                       | 0.00Km. to 14.00Km.    | 14.00Km. | Malihati to Tinua                |
| 6      | New Cossye (L/B)                       | TE3H2                                       | 14.00Km. to 26.00Km.   | 12.00Km. | Tinua to Nandabari               |

**b) Ghatal Irrigation Subdivision:-**

|   |   |                    |                       |          |  |
|---|---|--------------------|-----------------------|----------|--|
| 1 | Old Cossye / Kanki / Silabati / Rupnarayan / Palashpai Khal | Chetua Circuit     | 0.00 Km. to 72.00 Km. | 72.00Km. | Katan Baundh - Ranichak- Goura- Kasimjole- Katan |
| 2 | Durbachati (L/S)/Rupnarayan (R/S)/Palashpai Khal(R/S)       | Mohankhali Circuit | 0.00 Km. to 51.00 Km. | 51.00Km. | Sibora- Via Khukurda- Goura- Sibora              |
| 3 | Old Cossye/Durbachati/Bhasra Khal                           | Dushaspur Circuit  | 0.00 Km. to 30.00 Km. | 30.00Km. | Postanka- Kalmijole- Jotisab- Postanka           |

**c) Asui- Dharampur(R/B of river Subarnarekha) - 2.70 km.**

Sizua. Gopiballavpur - 2.70 km.  
Kapasias - Mohanala - 0.90 km.

**J) Name of the Sluices:-****a) Lachmapore Irrigation Sub-Division :****Under Khanamohan Section:-**

- i) Talbandi Sluice, Ch12.00Km. Of TE2H2, L/B of Cossye.
- ii) Mokarimpur Sluice Ch. 16.00Km of TE3H2.
- iii) Gopalpur Sluice Ch 21.60Km of TE3H2
- iv) Guapat Sluice Ch.23.00 km. of TE3H2
- v) Baikunthapur Sluice Ch.2.00 km of TE2H2 L/B of old Cossye.

**Under Anicut Section:-**

- i) Bisripat Sluice.
- ii) Kulda Sluice.(up & down)
- iii) Cherua Sluice(up).
- iv) Cherua Sluice(down) 2 vent.
- v) Birsingpur Sluice.
- vi) Jamkunda Sluice.
- vii) Pathra Sluice.
- viii) Hanshpur Sluice.
- ix) Paikarapur Sluice.

**b) Ghatal Irrigation Sub-Division:-**

- i) One No. Sluice at Goura.
- ii) Total 52 Nos. Sluice at Ghatal Sub-Division.

**K) Borrow Bundh:****Ghatal Irrigation Sub-Division :**

There are three nos borrow bundh Kalmijole borrow bundh & Temohani borrow bundh should be removed before onset of monsoon is extremely urgent.

**L) Drainage Channel:-**

a) Lachmapore Irrigation Sub-Division:-

**Under Khanamohan Section:-**

- a) Rambhadrapur Ch. 12.90 of TE1H1.
- b) Tabageria ch.28.90 of TE1H1
- c) Bhudhas Ch.30.00 of TE1H1
- d) Ghunghuni Ch.30.00 of TE1H1

**M) Name of officers with Designation & M. Phone.**

| Sl. No. | Name of Officer        | Designation              | Mobile No.                     | Location of office                         |
|---------|------------------------|--------------------------|--------------------------------|--|
| 1       | Gopal Chandra Sadhu    | Excutive Engineer        | 9433932495<br>03222-275373(O)  | Sekhpura, Midnapore                        |
| 2       | Subhasish Bera         | S.D.O.<br>Lachmapur      | 9434131058 03222-<br>275306(O) | Lachmapur Sub-Division                     |
| 3       | Pradip Kundu           | S.D.O.<br>Jhargram       | 9932988259                     | Jhargram(I) Sub-Division                   |
| 4       | Chandra Sekhar Raptan  | S.D.O.<br>Ghatal         | 9474450321<br>03225-255096(O)  | Ghatal (I) Sub-Division                    |
| 5       | Subhodip Dalal         | Assistant Engineer       | 9794207116                     | Lachmapur Sub-Division                     |
| 5       | Ashis Kr. Hazra        | Sectional Officer        | 9434989256                     | EstimatingSection                          |
| 6       | Pranab Kr.Das          | Sectional Officer        | 9475115152                     | Mawa Section                               |
| 7       | Naren Majumder         | Sectional Officer        | 9800186626                     | Simlageria Section,                        |
| 8       | Shamba Guha            | Sectional Officer        | 9800171313                     | Balichak Section                           |
| 9       | Mridul Kanti Mahapatra | Sub-Assistant Engineer   | 9609358485                     | Estimating Section                         |
| 10      | Samir Kr. Nag          | Sectional Officer        | 9475119371                     | Khanamah- an Section                       |
| 11      | Debasish Roy           | Sub-Assistant Engineer   | 9476328821                     | West Midnapur Division                     |
| 12      | Monojit Mahato         | Sectional Officer        | 9836689636                     | Hd. Qtr.Section<br>Jhargram(I)Sub-Division |
| 13      | Subir Ranjan Das       | Sectional Officer        | 8972942624                     | Gopiballav- pur & Lodhasuli<br>Section     |
| 14      | Amit Kumar Nayak       | Sub-Assistant Engineer   | 9635899023                     | Investigation Sub-Division                 |
| 15      | Nandalal Kar           | Sectional Officer        | 9434705248                     | Lachmapur Section                          |
| 16      | Rasbehari Pal          | Sub-Assistant Engineer   | 9434899586                     | Estimating Section                         |
| 17      | Ranjit Ghosh           | Sub-Assistant Engineer   | 9733831201                     | Lalgarh                                    |
| 18      | Swaraj Hait            | Sectional Officer        | 9474361644                     | Debra Section                              |
| 19      | Sudeb Dolui            | Sectional Officer        | 9874135555                     | Hd. Qtr.Section<br>Ghatal(I)Sub-Division   |
| 20      | Swapan Mandal          | Sectional Officer        | 9434185064                     | Dussaspur-I                                |
| 21      | Dilip Pramanik         | Sectional Officer        | 9153214042                     | Dussaspur-II                               |
| 22      | Aloke Maity            | Ajuria Sectional Officer | 9733219575                     | Ajuria                                     |

**N) Vulnerable Zones**

The embankments under this Division have been severely damaged on flood 2013 on the river Cossyed for left and right embankments. Left embankment of Cossye near Balipata, ( Ch. 14.45 to 16.988) Km. raising and strengthing work required. Estimate has been done and submitted. One sluice at Balipata is required to control the flow water from land field area. Resection of Kalichandi Khal from Alahiganj to Cossye river is required to discharge heavy flood water. A detailed report for the above will be sent sortly for you information and alarming the peoples from administration levels. several numbers of rain cuts, vartical slips and damage of inspection path has been observed over the

embankments of TE1H1 from 15.20 Km. to 40.00 Km. & TE2H2 from 0.00 Km. to 14.00 Km. and TH3H2 from 14.00 Km. to 26.00 Km. All repairing works are taken up and will be completed before monsoon.

Under Ghatal Sub-Division, some portion of the embankment of C.C., D.C & M.C have been damaged during flood during 2013 as per available fund repair work have been taken up on emergency basis. Vulnerable points in Ghatal (I) Sub-Division are Harispur, Ajuria, Kalmijore, Khukrdaha- Majipara.

## 6.8 PREVENTIVE AND PREPARATORY MEASURES OF OF KALIAGHAI-KAPALESWARI-BAGHAI PROJECT DIVISION UNDER WESTERN CIRCLE – II, I&W DTE. TEMATHANI, SABONG, PASCHIM MEDINIPUR

The following arrangements have been programmed as **Disaster Management Plan 2016-17** under Kaliaghai-Kapaleswari-Baghahi Project Division, I & W Dte., Midanapore, Paschim Medinipur. :-

### A. PREVENTION:

#### a) PRE FLOOD INSPECTION REPORT:-

Pre-Flood Inspection Report prepared by the concerned Sub Divisional Officers under this Division prior to pre-monsoon rainfall started this year and according to that report Pre-Monsoon Works will be taken up and monitored so as to reduce vulnerability first and complete the works in time. Based on this report as well as previous year's experience, vulnerability mapping has been done as follows

| Name of Embankment                | Total Embkt Length (Km) | Weak / Vulnerable Zones (Length/Ch.) | Location (Mouza/Block) | Reason of its vulnerability (Slip/Ghoge/ Depression etc.) | Area/population likely to be affected (GP/Block) | Remarks  |
|-----------------------------------|-------------------------|--------------------------------------|------------------------|---|--|--|
| Kaliaghahi Left                   | 33.50                   | Nil                                  | -                      | -   | -  | strengthening & widening going on from Chaulkuri to Paharpur |
| Kaliaghahi Right                  | 4.00                    | Nil                                  | -                      | -   | -  |  |
| Kaleswari Left                    | 20.00                   | Nil                                  | -                      | -   | -  |  |
| Kapaleswari Right                 | 14.00                   | Nil                                  | -                      | -   | -  |  |
| <b>Ex-Jamindari Embankments :</b> |                         |                                      |                        |   |  |  |
| Deuli Right                       | 5.00                    | between Ch. 4.0 & 5.0 Km             | Chak Safi, Ramchak     | Minor Slip, Narrow & weak embkt                           | Dashagram GP/ Sabang                             | 22° 6'15.66"N, 87°32'19.43"E to 22° 6'17.79"N, 87°32'5.60"E  |
| Deuli Left                        | 1.00                    | Nil                                  | -                      | -   | -  |  |
| Choulkuri Circuit                 | 6.50                    | 6.0Km                                | -                      | Narrow & weak embkt                                       | Chaulkuri GP/ Sabang                             | 22° 6'34.29"N, 87°35'34.09"E to 22° 8'8.98"N, 87°34'31.84"E  |
| Kharika Circuit                   | 9.00                    | 5.50 Km                              | -                      | Narrow & weak embkt                                       | Chaulkuri GP/ Sabang                             | 22° 7'47.26"N, 87°34'35.30"E to 22° 6'24.21"N, 87°35'33.62"E |
| Kharika Right                     | 2.50                    | 1.50Km                               | -                      | Narrow & weak embkt                                       | Chaulkuri GP/ Sabang                             | 22° 6'19.42"N, 87°35'18.06"E to 22° 6'55.39"N, 87°34'46.06"E |
| Amrakhali Right                   | 12.00                   | Nil                                  | -                      | -   | -  |  |
| Amrakhali Left                    | 7.50                    | Nil                                  | -                      | -   | -  |  |
| Kalchiti Right                    | 3.00                    | 3.00Km                               | -                      | Narrow & weak embkt                                       | Narayanbar GP/ Sabang                            | 22°10'6.86"N, 87°38'14.38"E to 22° 8'36.18"N, 87°38'23.41"E  |
| Kalchiti Left                     | 3.00                    | 3.00Km                               | -                      | Narrow & weak embkt                                       | Bural GP/ Sabang                                 |  |
| Mirjapur Khal Right               | 2.50                    | Nil                                  | -                      | -   | -  |  |

|                    |      |                      |          |                        |                        |  |
|--------------------|------|----------------------|----------|------------------------|------------------------|--|
| Mirjapur Khal Left | 2.50 | Nil                  | -        | -                      | -                      |  |
| Kalimondap Right   | 6.70 | Nil                  | -        | -                      | -                      |  |
| Kalimondap Left    | 7.00 | Nil                  | -        | -                      | -                      |  |
| Ganapath Right     | 8.00 | Nil                  | -        | -                      | -                      |  |
| Ganapath Left      | 8.00 | Nil                  | -        | -                      | -                      |  |
| Banskona Right     | 5.50 | Nil                  | -        | -                      | -                      |  |
| Banskona Left      | 5.50 | Nil                  | -        | -                      | -                      |  |
| Gokulpur Circuit   | 5.00 | between 0.5 & 4.0 Km | Gokulpur | Minor to moderate Slip | Gokulpur / Patashpur-I | 22° 3'34.05"N, 87°30'28.91"E to 22° 4'50.12"N, 87°31'59.45"E |

171.70

Besides above embankments, 4 Nos wooden Bridge at (1) Eral over Dokhali Khal (22°7'45.42"N, 87°35'10.59"E) (2) Dhamsai over Kharika Khal (22°6'19.17"N, 87°35'18.93"E) (3) Vigni Nischantapur over Sati Khal (22°11'35.26"N, 87°33'5.50"E) (4) Khirishtala Wooden Bridge over Ganapath Khal (22°11'19.14"N, 87°41'43.18"E) and Gates of Ganapath Khal outfall sluice (22°10'20.79"N, 87°42'41.75"E) are primarily considered as vulnerable and will be taken up for repair as pre-monsoon work.

**b) REMOVAL OF CROSS BUNDHS & FISHING PATTAS :-**

Cross Bundhs & Fishing Pattas on river bed are a vital part to create obstruction on drainage congestion of the rivers and channels mainly over river Kapaleswari & Kaliaghai at Sabang, Narayanbarh, Gobindapur & Gokulpur areas which should be removed within 15<sup>th</sup> June -2016 with the help of Administration and the Department by a joint programme by canvassing the local people and removing those obstruction. Kind Co-operations will be solicited from the local public representatives, B.D.O. of concerned block and administration to overcome the obstruction for the public interest and to avoid the flood situation on flood prone areas.

**c) WORKS ON VULNERABLE ZONES :-**

The Embankments under this Division was severely damaged by heavy rainfall during 2015 on the river Kaliaghai, Kapaleswari & other Khals. All of the repair/protection works taken up during 2016-17 have already been completed.

Since couple of years repair to damages of Ex-Zamindary embankments are not undertaken by the concerned Panchayet authorities. Works of some portions were taken up by the Department in the previous year as per availability of fund considering its vulnerability in Kalchiti, Jarua, Kharika, Chaulkuri Circuit & Deuli Embankment.

Important Sluice gates have already been repaired in the previous year, for about 80 Nos sluices out of total 101. Couple of sluice gates are yet to be repaired before monsoon. 4 Nos wooden bridge are to be repaired/reconstructed out of total 62. Other wooden bridges are either reconstructed or repaired within last 2-3 years and in workable condition. To reduce the frequency of repair of wooden bridge, composite bridge technology has been introduced since September, 2015.

## B. PREPAREDNESS :

### a) RIVER GAUGE & RAIN GAUGE STATIONS:-

Salient data of River Gauges/Rain Gauge maintained under this Division is as follows

| Sl. No. | Stations   | River       | P.D.L.(M)<br>G.T.S | D.L.(M)<br>G.T.S | E.D.L.(M)<br>G.T.S |
|---------|--|-------------|--------------------|------------------|--------------------|
| 1       | Bhakrabad (on Belda Road : 22.129039°N, 87.378866°E)             | Kaliaghai   | 7.95               | 8.40             | 8.85               |
| 2       | Dehati (on Patashpur Road : 22.090389°N, 87.494952°E)            | Kaliaghai   | 5.95               | 6.55             | 7.00               |
| 3       | Narayanbarh (Near Mohinibazar Bridge : 22.131670°N, 87.601270°E) | Kapaleswari | 4.72               | 5.33             | 5.94               |
| 4       | Kalimondop (22.160883°N, 87.703484°E)                            | Kaliaghai   | 4.40               | 5.00             | 5.33               |

River Gauge Stations are to be maintained by the K.K.B.Project Sub-Division No.- I (Bhakrabad & Dehati ) and K.K.B.Project Sub-Division No.III (Kalimondop & Narayanbarh). Rain Gauge Stations is to be maintained by the K.K.B.Project Sub-Division No.- III under this Division at Sabang.

River & rain Gauge Data will be prepared as per approved format of G.F.C.C. proforma and sent to the Higher Authority daily/weekly.

Weekly flood report is to be submitted by the concerned Sub Divisional Officer (K.K.B.Project Sub-Division No.III) as usual following last year's procedure.

### b) CONTROL ROOM:-

Control Room will be opened on & from 15.06.2016 like every year in the following offices as usual

- K.K.B. Project Sub Division No.-I, at Temathani, Sabang (22°13'16.90"N, 87°33'55.22"E), ph. 03222-248114
- K.K.B. Project Sub Division No.-II, at Sabang (22°10'36.85"N, 87°35'42.56"E), ph. 03222-249066 (presently closed due to obstruction of some villagers of Amarbarh since 5.03.2016)
- K.K.B. Project Sub Division No.III at Sabang (22°10'48.05"N, 87°35'38.79"E) ph. 03222-249329
- K.K.B. Project Division at Temathani, Sabang (22°13'31.11"N, 87°33'35.73"E) ph. 03222-248005

All the Sub-Divisional Officers will prepare the Roster Duty Chart for control room duty.

### c) STOCK POSITION OF EMPTY POLY BAGS & NYLON CRATES :

#### A. The Stock Position of Poly bags at different stations are as follows:

- a) K.K.B. Project Sub Division No.- I at Dehati Camp Office (22° 6'8.44"N, 87°29'33.30"E) = 26,800 nos.
- b) K.K.B. Project Sub Division No.-III at Sabang Office Complex (22°10'36.85"N, 87°35'42.56"E) = 18,000 nos.

#### B. The Stock Position of Nylon Crates at different stations as follows:

- a) K.K.B. Project Sub Division No.- I at Dehati Camp Office = 945 nos.
- b) K.K.B. Project Sub Division No.-III Sabang Office Complex = 490 nos.

### d) HIRING OF BOATS & OPERATING REGULATOR GATES AND FALL BOARDS :-

Decision for Hiring of boat will be taken as and when situation demands. Generally sluice gates are operated by the local farmers / Panchayet functionaries as per their requirement throughout the year. So, decision for engagement for operating regulator gates and guarding & operation of Fall Boards will be taken as and when situation arises.



**e) COLLECTION OF INFORMATION OF EVENT AND RESPONSE :-**

People of the locality and Panchayet Functionaries are generally main source of information during crisis period for the vast jurisdiction consisting of 171Km embankment, 101 Nos Sluice & 62 Nos Wooden Bridge. Communication Nos of control room for the respective area are available to the concern people of the locality. Besides, frequent visit of vulnerable zones are also been made by concerned Sub-Divisional staffs. As soon as information received it was attended for evaluation of its severity and taken up remedial reassures accordingly. Basically two types of events are to attend, firstly leakage through sluice gate and other is slip/slide/ghoge in embankment. But main problem in time of crisis is found to be false or truly speaking exaggerated report of happening.

**C. RELIEF**

**a) FLOOD FIGHTING WORKS :-**

Flood fighting works will be undertaken as and when necessary under prior intimation to District Magistrate after obtaining permission from the Higher Authority of the I & W Dte.

In the event of any breach, report will be at once transmitted to Sabhaddhipati & Karmadakshya, Paschim Medinipur Zilla Parishad & Purba Medinipur Zilla Parishad, Block Development Officer of concerned Block & Sub Divisional Officer of concerned Sub Division & Higher Authority of I & W Dte. Repair works will only be taken up with prior permission of the Higher Authority of the I. & W. Dte. and with written requisition from District Magistrate and Sabhaddhipati of concerned Area to take up such work.

Materials for Flood Fighting works i.e. Poly bags, Nylone Crate will be supplied from Stock kept in two vital position of entire jurisdiction i.e. at Sabang Godown & at Dehati Camp Office and if situation arises, further procurement will also initiated.

**D. RECOVERY**

The restoration works on the embankments, Inspection Path, Sluice, Bridge of river Kaliaghai, Kapaleswari and other Khals which will be damaged will be taken up case basis either during monsoon or after monsoon.

**6.9 ACTION PLAN OF FOOD & SUPPLIES DEPARTMENT**

Rolling reserve the stock of Rice will be build up at the Godowns of MR Distributors in the flood prone areas of the District.

**1. Rolling reserve a stock of Rice:-**

To build up rolling reserved stock of Rice (Procured Rice-Common boiled) at the Godowns of M.R. Distributors in the flood prone areas of the District.

The said Rice will be handed over to the S.D.O.s / B.D.O.s as and when necessary subject to its replenishment forthwith by special G.R. Rice of the same variety.

**2. Reserve a stock of K. Oil: -**

To build rolling reserve stock of K. Oil @ 5 K.L. / K. Oil Agent in the vulnerable pockets of this District.

The said reserved stock will be made available out of normal monthly quota by adjusting scale of distribution if necessary in consultation with the S.D.O.s. Necessary instruction to this effect will be issued to the Sub-Divisional Controllers.

#### **Kharagpur Sub-Division**

| <b>Sl. No.</b> | <b>Name of the Agent</b>        | <b>Address</b>                                     |
|----------------|---------------------------------|--|
| 1.             | M/s. C.R. Das                   | Vill. + P.O.- Lutunia, P.S. Sabang.                |
| 2.             | National Oil Agency             | Vill.+ P.O. – Balichak, P.S. – Debra.              |
| 3.             | Maa Saradamoyee Kerosene Agency | Vill.- Barisha, P.O.- Bhonabarh.                   |
| 4.             | Central Petroleum Agency        | At + P.O.- Belda.                                  |
| 5.             | Keshiary Oil Agency             | Vill. + P.O.- Keshiary.                            |
| 6.             | Bharat Oil Agency               | Vill.- Chaulia, P.O.- Dantan.                      |
| 7.             | Sweshi Highway Centre           | Vill.- Rupnarayanpur, P.O.-Kharagpur.              |
| 8.             | Jitendra Oil Company            | P.O.- Inda, Kharagpur.                             |
| 9.             | Master Engineering Works        | At – Golebazar, Kharagpur.                         |
| 10.            | Popular Trading Company         | Vill.- Daulatchak, P.O.-Mathbishnupur, P.S.-Debra. |
| 11.            | Jain Traders                    | At – Golebazar, Kharagpur.                         |

#### **Midnapur Sadar Sub-Division**

|     |                             |   |
|-----|-----------------------------|---|
| 12. | M.S. G.C. Kundu             | At – Tanteheria, P.O.-Midnapur, P.S.-Kotwali.         |
| 13. | Jitendra Oil Company        | At- Rangamati, P.O.- Midnapur.                        |
| 14. | Master Engineering Works    | At – Tanteheria, P.O.-Midnapur, P.S.-Kotwali.         |
| 15. | United Service Station      | At- Chandrakona Road, P.O.- Satbankua, P.S.- Garbeta. |
| 16. | Debjani Kerosin Oil Company | At + P.O.- Keshpur, P.S.- Keshpur.                    |
| 17. | M.N. Kar                    | Vill.+ P.O.- Amlagora, P.S.-Garbeta.                  |
| 18. | Master Engineering Works    | At – Baradabcha, P.O. Satbankura, P.S.-Garbeta.       |

#### **Ghatal Sub-Division**

|     |                                 |  |
|-----|---------------------------------|--|
| 19. | Ghatal Trading Co.              | At + P.O. – Ghatal, P.S.-Ghatal.               |
| 20. | Central Trading Co.             | At + P.O. – Ghatal, P.S.-Ghatal                |
| 21. | Master Engineering Works        | At. + P.O.- Khirpai, P.S.-Chandrakona.         |
| 22. | Annapurna Oil Co.               | At. + P.O.- Khirpai, P.S.-Chandrakona.         |
| 23. | Sangita Oil Co.                 | At + P.O.- Chandrakona, P.S.-Chandrakona.      |
| 24. | Satyanarayan Stores             | P.O.-Doodhkomrahat, P.S.-Daspur.               |
| 25. | Daspur Co-operative A.M.S. Ltd. | Vill.- Chenchura-Govindanagar, P.O.-Sekendari. |
| 26. | B.T. Hazra                      | Vill. + P.O. – Ghatal, P.S.- Ghatal.           |

#### **Jhargram Sub-Division**

|     |                          |                               |
|-----|--------------------------|-------------------------------|
| 27. | Guin Brothers            | At- Lodhasuli, P.O.-Jhargram. |
| 28. | Patwari Brothers         | At + P.O.- Jhargram.          |
| 29. | Ramwabatar Brothers      | At + P.O.- Jhargram.          |
| 30. | Guin Brothers            | At + P.O.- Jhargram.          |
| 31. | Master Engineering Works | At + P.O.- Jhargram.          |
| 32. | Guin Brothers            | At + P.O.- Kharagpur.         |

### **3. Stock of foodgrains (Rice) in Govt. Godowns (Own and Hired):-**

Government Food Depots at Balichak, Belda, C.K. Road, Midnapur & Jhargram will have enough stock for providing in case of necessity.

Present stock position of procured Rice (common-boiled) in the said Godowns including 7 (Seven) Hired Private Godowns at Balichak, Jhargram, Nimpura, Midnapur, Belda & C.K. Road is about 37000 M.T. as shown below.

| <b>Sl. No.</b> | <b>Name of the Godown</b>             | <b>Stock Position (in M.T.)</b> |
|----------------|---------------------------------------|---------------------------------|
| 1              | Midnapur GFD                          | 1763                            |
| 2              | M.B. Agrovet Hired Godown-1, Midnapur | 2893                            |
| 3              | M.B. Agrovet Hired Godown-2, Midnapur | 900                             |
| 4              | Balichak GFD                          | 394                             |

|               |                                 |              |
|---------------|---------------------------------|--------------|
| 5             | Haripada Rice Mill Hired Godown | 1240         |
| 6             | Belda GFD-1                     | 524          |
| 7             | Belda GFD-2                     | 437          |
| 8             | Belda CWC                       | 4999         |
| 9             | C.K. Road GFD                   | Nil          |
| 10            | C.K. Road CWC (PEG)             | 18662        |
| 11            | Jhargram GFD                    | 564          |
| 12            | M.B. Grains Hired Godown        | 2443         |
| 13            | Nimpura CWC                     | 3096         |
| <b>Total:</b> |                                 | <b>37915</b> |

#### **6.10 ACTION PLAN OF SUPERINTENDENT OF POLICE, PASCHIM MEDINIPUR**

- A) A District Police Disaster Management Group may be formed comprising :
- Addl. Supdt. of Police (HQ), Paschim Medinipur as Nodal Officer
  - All Zonal Dy.SsP, Paschim Medinipur
  - All CIs of Paschim Medinipur
  - All ICs/OCs of Paschim Medinipur
  - OC Control Room, Paschim Medinipur
  - RI, Paschim Medinipur
  - MTO, Paschim Medinipur
- B) ICs and OCs in co-ordination with BDMO, BDO will collect prior intelligence on probable disaster and cater the same to all zonal superiors and OC Control Room.
- C) After commission of disaster ICs/OCs of PSs shall take part in rescue operation in consultation with respective BDOs with available force and officers.
- D) ICs/OCs after consulting with zonal superiors and examining the gravity of disaster shall open a Control Room in the disaster affected places.
- E) Such Control Room shall have all facilities as per standard rule.
- F) Control Room shall have a GD Book for recording grievance and annals of loss of property of disaster affected people.
- G) Escort for food and other relief materials shall be provided by the respective ICs/OCs whenever sought for.
- H) Security to relief camp shall be provided by ICs/OCs whenever sought for.
- I) RI, Paschim Medinipur shall provide additional force and officer.
- J) MTO, Paschim Medinipur shall provide vehicle for movement of force and officer and escort of vehicle carrying relief materials.
- K) OC Control Room shall cater all information to all concerned.
- L) CIs shall personally supervise all activities of PSs regarding rescue operation, ensure that no untoward incident takes place at the time of distributing relief materials and ensure security of relief camp.
- M) Six (06) Teams to be formed for implementation the Disaster Management Plan of Police in combating against Flood / Cyclone :

##### **Team One**

To be placed at the PO for conducting of tasks relating to rescuing, shifting of injured persons to the hospitals and safe places.

##### **Team Two**

Will be placed at the place of shelter for the affected people and will be entrusted with the duty of looking after the servicing of food, drinking water and medicines to the rescued persons.

##### **Team Three**

To be placed at hospitals/health units etc. where injured to be shifted and ensure proper medical treatment of the injured persons.

**Team Four**

Will be engaged in sharing information through constant communication with the public from Special Control Room and venue.

**Team Five**

Will assist Team One and will ensure smooth and safe evacuation of the trapped flood/ cyclone affected people of the venue of the mass gathering.

**Team Six**

To be placed on District Headquarter to maintain liaison with various agencies. It will also keep liaison with the NGOs willing to provide voluntary service in such emergency situation and issue direction to them to act according to the plan and policy of the District Disaster Management Team of Police.

**S.O.P ON DROWNING OF VEHICLE**

1. OC of respective police jurisdiction shall inform District Disaster Management Officer (to send diver), District Control Room and Nodal Officer of the District (Addl. SP (HQ) and rush to the PO instantly.
2. OC Control Room shall inform all adjoining PSs to remain alert.
3. OC of respective police unit will cordon the place of occurrence and prevent onlookers, relatives of injured persons, media personnel from entering into place of occurrence and causing hindrance to rescue operation.
4. OC shall conduct operation in search of injured persons and dead bodies.
5. OC Control Room shall alert all nearest hospitals including Midnapore Medical College & Hospital to remain ready with life saving equipments.
6. Crane, Gas Cutter and other equipments to lift the drowning vehicle to be called.
7. Four teams to be formed for
  - a) Team – 1 to be placed at the PO for conducting all tasks relating to rescuing, shifting of injured persons to the hospital, searching etc.
  - b) Team – 2 to be placed at the hospital (where injured were shifted) to look after the injured persons.
  - c) Team – 3 to be placed at District Control Room to cater various information.
  - d) Team – 4 to be placed at District Headquarters to maintain liaison with various agencies.
8. Injured persons to be shifted to nearest hospital with facilities of caring drowning injuries quickly.
9. Nodal Officer of the district (Addl. SP (HQ), Paschim Medinipur shall inform to Disaster Management Group, 13<sup>th</sup> Bn. Barjora, Bankura for necessary action.
10. OC of respective Police Station shall canvass with the assistance of Public Alert System to prevent spreading rumour.
11. Forensic Team to be called to collect evidence from the place of occurrence.
12. On reaching of Disaster Management Group entire operation shall have to be handed over to them and necessary assistance, support to be provided whenever asked for.

**S.O.P ON FIRE FIGHTING**

1. OC of respective police jurisdiction shall inform Fire Fighting Agency, District Control Room and Nodal Officer of the District (Addl. SP (HQ) and rush to the PO instantly. He will alert all other members of the Disaster Management Team and will supervise the rescue operation. He will be responsible in sending an expert rescue team along with fire brigade to the place of occurrence and at the same time will activate all the units in sub-divisional and PS level District Management Team.
2. OC Control Room shall inform all adjoining PSs to remain alert.

3. OC of respective police unit will cordon the place of occurrence and prevent onlookers, relatives of injured persons, media personnel from entering into place of occurrence and causing hindrance to rescue operation.
4. OC shall conduct operation in search of injured persons and dead bodies.
5. OC Control Room shall alert all nearest hospitals including Midnapore Medical College & Hospital to remain ready with life saving equipments.
6. Four teams to be formed for
  - i) Team – 1 to be placed at the PO for conducting all tasks relating to rescuing, shifting of injured persons to the hospital, searching etc.
  - ii) Team – 2 to be placed at the hospital (where injured were shifted) to look after the injured persons.
  - iii) Team – 3 to be placed at District Control Room to cater various information.
  - iv) Team – 4 to be placed at District Headquarters to maintain liaison with various agencies.
7. Injured persons to be shifted to nearest hospital with facilities of caring burnt injuries quickly.
8. Nodal Officer of the district (Addl. SP (HQ), Paschim Medinipur shall inform to Disaster Management Group, 13<sup>th</sup> Bn. Barjora, Bankura for necessary action.
9. OC of respective Police Station shall canvass with the assistance of Public Alert System to prevent spreading rumour.
10. Dog Squad to be called for rescue of injured persons and dead bodies.
11. Forensic Team to be called to collect evidence from the place of occurrence.
12. On reaching of Disaster Management Group entire operation shall have to be handed over to them and necessary assistance, support to be provided whenever asked for.

**S.O.P ON COMBATING DISASTER IN THE VENUE  
OF MASS GATHERING**

1. OC/IC of respective PS under which jurisdiction the disaster took place shall immediately inform the Disaster Management Officer of Police as well as alert District Control Room and Nodal Officer of the district and seek for necessary reinforcement.
2. The Chief Supervisory Officer, who is in-charge of the venue will at once sensitize all the other subordinate officers in all ranks under him to pass on the necessary information to the ground level officers so that communication should reach to the top of the District Police Administration and at the same time all the field level officers and police personnel deployed in the venue. All of them should be well aware of the disaster and take necessary action according to the 'Master Plan' which will be evolved by the District Disaster Management Team of Police considering the emergency of the situation. The officers and police personnel in the venue of disaster should implement the 'Action Plan' so far as the work of the crowd choked up in a place of mass gathering is concerned.
3. The trespassed crowd should be channelized through ongoing ways only and at the same time emergency 'Entry & Exit' points should be made open for easy dispersion of crowd.
4. District Disaster Management Team of Police should communicate Health Department, Fire Department and other emergency services for their additional reinforcement in the disaster affected venue as early as possible.
5. The District Disaster Management Team of Police should contact with the Civil Defence Team and ask them to rush to the spot on emergency basis.
6. The Nodal Officer of Traffic, i.e. Dy. Supdt. of Police (Traffic), Paschim Medinipur will take initiative in making adequate traffic management in an around the vicinity of the disaster affected venue for smooth and early evacuation of the dispersed crowd from venue to safe place.
7. Dy. Supdt. of Police (Traffic), Paschim Medinipur in consultation with concerned RTA will also arrange for additional public conveyance adjacent to the venue.

8. District Disaster Management Team of Police will immediately contact with the top level District Civil Administration and ensure the safe shelter of the dispersed crowd in the place of evacuation which should be kept ready with food, drinking water and medical facilities.
9. Nodal Officer of the district i.e. Addl. Supdt. of Police (HQ), Paschim Medinipur will direct all the senior supervisory officers in the rank of Dy. Supdts. of Police and Inspectors to move to the place along with adequate officers and force under their administrative jurisdiction.
10. A Sub-Control Room should be opened on 24 hours basis with the facilities of public address system for making constant communication with the panicked members of the crowd in the venue. This group will also ascertain so that unnecessarily no rumour can be spread to arouse panic among the masses.
11. OC/IC of the concerned PS will take the responsibility to display the Bus/Train Time Table at important locations of the town/city nearby the venue.
12. Up-to-date train running, specially the trains running late, can be displayed at an appropriate locations to avoid crowd of the railway stations.
13. Senior officers deployed in the venue should ensure that 'Entry & Exit' points should not be blocked in any way as sometimes information seekers often use to assemble the 'Entry/Exit' points and eventually block the movement of the other visitors.
14. RI, Paschim Medinipur will mobilize adequate officers and force to the affected place from District Police Lines as well as from other units of the district.
15. MTO, Paschim Medinipur will provide adequate number of vehicles required for mobilization of the officers and force.
16. Forensic Team to be called to collect evidence from the place of occurrence.
17. Nodal Officer of the district, i.e. Addl. Supdt. of Police (HQ), Paschim Medinipur shall inform to Disaster Management Group, 13<sup>th</sup> Bn. Barjora, Bankura for necessary action.
18. Four teams to be formed for
  - e) Team – 1 to be placed at the PO for conducting all tasks relating to rescuing, shifting of injured persons to the hospital, searching etc.
  - f) Team – 2 to be placed at the hospital (where injured were shifted) to look after the injured persons.
  - g) Team – 3 to be placed at District Control Room to cater various information.
  - h) Team – 4 to be placed at District Headquarters to maintain liaison with various agencies.

All the OCs/ICs of PSs of Paschim Medinipur district were directed to submit their Disaster Management Plan, 2016-17 locally to prepare and submit. Accordingly, all the OCs/ICs have chalked out individual plan for their respective PS to combat any type of natural disaster or calamity, such as flood, cyclone at the time of emergency situation. PS wise Disaster Management Plan is being furnished below:

#### **PS WISE DISASTER MANAGEMENT PLAN**

| DISASTER MANAGEMENT TEAM                     | NAME OF THE BLOCK/ ANCHAL NO & NAME       | NAME OF THE VILLAGES OF FLOOD PRONE AREAS   | SAFE EVACUATION PLACES                          | RESOURCE OF RELIEF SUPPLIES, EMERGENCY MEDICAL SERVICES, COMMUNICATION & PREVENTION OF EPIDEMICS.  |
|--|---|---|---|--|
| <b>1) Dantan PS</b>                          |   |   |   |  |
| 1. SI Rajib Kr. Mahanti, Mob No-9933500918.  | Alikosa , Anchal No. 1 Block- Dantan-I    | Bora , Maljumuna , Mahispur , Antri , Kalidaha , Kantapal.  | Maljumuna and Antri High School                 | To be made locally with assistance of Dist. Resources as the Block level arrangement is not sufficient to cope up with the situation is arise. |
| 2. ASI Mrinal Kanti Pati, Mob No-9732236926. | Palsandapur, Anchal No. 2 Block- Dantan-I | Palsandapur , U/Amdiha , D/ Amdiha , Nilpura, Kotpada, palasia , Pundra , Pansola.                      | Pundra rescue centre and Palsandapur G.P office |  |
| 3. C-1712 Tarun Pal, Mob No-9800337717.      | Angua, Anchal No. 5 Block- Dantan-I       | Sonakonia , Baipatna , Malpara , Palasia , Lalitapur , Maharui, Tukarui , Gholai , Banskoni , Garadpur. | Baipatna and Gholai High school                 |  |
| 4. C-79 Netai                                |   |   |   |  |

| DISASTER MANAGEMENT TEAM  | NAME OF THE BLOCK/ ANCHAL NO & NAME      | NAME OF THE VILLAGES OF FLOOD PRONE AREAS   | SAFE EVACUATION PLACES  | RESOURCE OF RELIEF SUPPLIES, EMERGENCY MEDICAL SERVICES, COMMUNICATION & PREVENTION OF EPIDEMICS.  |
|---|--|---|---|--|
| Pramanik, Mob No-8348228137.<br>5. LC-70 Tapati Bindhari Senapati, Mob No-9735535391.   | Bhabanipur, Anchal No. 9 Block- Dantan-I | Belmula , Manikadangar , Sastanagar , Makmalpur , Bara bagra , Naikulbaicha , Kunjabagra. | Sastanagar & Dantan High School   |  |
| 2 ) KESHPUR PS  |  |   |   |  |
| 1. Si Subir Majhi, Mob No-9836583636.<br>2. ASI Biswarup Goswami, Mob No-9475428149.<br>3. C-2095 SK Jobed, Mob No-9434323971.<br>4. C-742 Lokhnath Mandal, Mob No-7602994454.<br>5. LC-2586 Archana Hansda, Mob No-7865053791. | G.P No- XV                               | All areas of GP NO-XV   | Nearest High Schools/Pry Schools of Suratpur & Magra Kanchantal area.   | i) Keshpur Block. Local police, some NGOs, Medical team of Keshpur Rural Hospital works together to overcome from such disaster.<br>ii) For emergency medical service depend upon Keshpur Rural Hospital.<br>iii) Flood is mostly common natural disaster worldwide. In consequence of flood, the disease out breaks mostly from displacement of people into over crowd camps, cross-contamination of water sources with faecal material and toxic chemicals. Flooding is usually followed by the proliferation of mosquitoes, resulting mosquito born disease malaria.<br>iv) The preventive measures to be taken to overcome from such disaster needs education on hygiene and hand washing, adequate quantity of safe water to be supplied to the affected people. Also sanitation facilities and appropriate shelter is important. |
|   | G.P No-XII                               | Bhagirathbar, Kanchantala, Haratala, Sarisakhola  |   |  |
|   | G.P No-XI                                | Jhalka, Suratpur, Kanakhali, Kalagram, Kanpur, Palangpur                                  |   |  |
|   | G.P No-V                                 | Mugbasan  |   |  |
|   | G.P No-X                                 | Ichhaipur, Bikalchak  |   |  |
|   | G.P No-VIII                              | Panchami, Kharika, Chaitya, Kapastikri  |   |  |
| 3) GOALTORE PS  |  |   |   |  |
| 1. SI Sudip Paladhi, Mob No-9830804166.<br>2. ASI Dinabandhu Bera, Mob No-8145201161.<br>3. C-2027 Birendra Nath Mahato, Mob No-9933726427.   | Amlasuli                                 | Kenja Lakhpal, Kantore, Panduri, Kakdaha, Joypur, Patetul.                                | (i) Kantore Mahadev High School.<br>(ii) Agarbandh High School.<br>(iii) Talbandi High School.<br>(iv) Candabila High School. | Enough Relief is stocked at Garhbeta-II Block Relief Godawn & Gram Panchayet's. Beside stock of Ration Dealer may be used in time of exigency.<br>Medical Service :-<br>(1) Kewakole BPHC  |
|   | Jogerdanga                               | Bhatmoudi, Asargram, Pratharberia, Madnapur.  |   |  |
|   | Sarabot                                  | Alui, Deriyapur, Agarband, Chunpara, Sutahar, Manikdipa, Moyna.                           |   |  |
|   | Pisala                                   | Raghunath bari, Kudra katapal, Chemiya.   |   |  |

| DISASTER MANAGEMENT TEAM  | NAME OF THE BLOCK/ ANCHAL NO & NAME | NAME OF THE VILLAGES OF FLOOD PRONE AREAS                                   | SAFE EVACUATION PLACES  | RESOURCE OF RELIEF SUPPLIES, EMERGENCY MEDICAL SERVICES, COMMUNICATION & PREVENTION OF EPIDEMICS.  |
|---|-------------------------------------|---|---|--|
| 4. C-2347 Parimal Mahanti, Mob No-7407945888.<br>5. LC-Rama Acharjee, Mob No-7872703307.  |                                     |   |   | (2) Babuidanga P.H.C (3) Salboni P.H.C & Health sub centre's.  |
| <b>4) MOHANPUR PS</b>   |                                     |   |   |  |
| 1. SI Surojit Chakraborty, Mob No-9433294436.<br>2. ASI Raghunath Pati, Mob No-9609283141.<br>3. C-1866 Dibendu Rajoyar, Mob No-9933615839.<br>4. LC-3024 Riya Jana, Mob No-9564406310.<br>5. NVF Mantu Sen, Mob No-9635834543. |                                     | Dobaria, Kantaboni, Dhuipara.   | Dobaria flood center, Gomunda High School flood center, Arunya High School flood center, Mohanpur flood center, Borai rescue center and flood rescuers by Civil Defiance team and others. | Special GR rice, Normal GR wheat, Tarpaulin, Clothing, supply from block office and emergence food supply from food supply office. Emergence medical service by medical team from Bagda B.P.H.C, Mohanpur. |
| <b>5) KGP (T) PS</b>  |                                     |   |   |  |
| 1. SI Uttam Dey, Mob No-9434175463.<br>2. ASI Molay Roy, Mob No-7797868884.<br>3. ASI Badal Ghosh, Mob No-8981813500.<br>4. C-777 Khokon Bisui, Mob No-9679968037.<br>5. LC-2968 Pinki Chakraborty, Mob No-8371991468.          |                                     | Nil ( No flood prone area identified under this PS jurisdiction.)           | Not Applicable  | In the P.S. area all types of preventive measures i.e, colleges, schools, community halls, Hospitals, Nursing Homes , etc. have been available for prevention of epidemics.                                |
| <b>6) BELDA PS</b>  |                                     |   |   |  |
| 1. ASI Shambu Nath Bairagya, Mob No-9732352864.<br>2. C-1226 Ranjan Sannigrahi, Mob No-8972081877.<br>3. LC-2934 Tulshi Singh, Mob No-9647392146.<br>4. NVF Apu Mandal, Mob No-9609007830.<br>5. NVF Dipak Singh, Mob No-       |                                     | NO FLOOD PRONE AREA UNDER THIS PS JURISDICTION.                             | Not Applicable  | IN CASE OF EMERGENCY SUPPLY THE FOOD AND ALSO INFORM MEDICAL OFFICER AT BELDA RURAL HOSPITAL FOR MEDICINES AND AMBULANCE   |
| <b>7) GHATAL PS</b>   |                                     |   |   |  |
| 1. SI Raja Naskar, Mob No-9051488188.<br>2. ASI Sunil Chowdhury, Mob No-9733737267.<br>3. C-1673 Swapan   | <b>Sultanpur GP</b>                 | Total areas of Ghatal P.S. jurisdiction is falls under flood effected area. | Sultanpur Pry. School(N-22.46146, E-87.42289), Laxmanpur Pry. School(N-22.45125, E-87.42430), Soai Pry. School(N-22.45455, E-87.44022).   | Emergency Medical service centre : - Ghatal S.D. Hospital, Birsingha BPHC.   |
|   | <b>Irhapa GP</b>                    |   | Kismat Dirghagram High School(N-22.43172, E-87.42515), Khasbarh   |  |



| DISASTER MANAGEMENT TEAM  | NAME OF THE BLOCK/ ANCHAL NO & NAME | NAME OF THE VILLAGES OF FLOOD PRONE AREAS | SAFE EVACUATION PLACES   | RESOURCE OF RELIEF SUPPLIES, EMERGENCY MEDICAL SERVICES, COMMUNICATION & PREVENTION OF EPIDEMICS. |
|---|-------------------------------------|---|--|---|
| Kr. Mandal, Mob No-94744459020.<br>4. C-1736 Tapan Kr. Koner, Mob No-9474913900.<br>5. LC-861 Payel Dolui, Mob No-7872455846. |                                     |   | High School(N-22.44483, E-87.44028), Irhpala High School(N-22.44318, E-87.42420), Joykundu GP Office(N-22.43552, E-87.43127), Jodupur Flood Center (Abondant)(N-22.43123, E-87.42230).   |   |
|   | Mansuka- I GP                       |   | Methala Pry. School(N-22.42177, E-87.44031), Kharakpur Pry. School(N-22.42319, E-87.44263)   |   |
|   | Mansuka -II GP                      |   | Doulatchak Flood Center(N-22.42240, E-87.45329), Baragati Harijon Pry School(N-22.42135, E-87.45307), Banharisingpur Promod Dasgupta High School(N-22.44355, E-87.44445).  |   |
|   | Birsingha GP                        |   | Dandipur Manmatha Hazra High School(N-22.41221, E-87.41598), Jalsara Flood Center(N-22.40476, E-87.39488), Birsingha Foot Ball Ground(N-22.40471, E-87.39588).   |   |
|   | Mohanpur GP                         |   | Mulgram Pry. School(N-22.40027, E-87.39504), Alui High School(N-22.39480, E-87.38595), Dharampur Pry. School(N-22.39230, E-87.39592), Iswarpur Pry. School(N-22.39000, E-87.38355), Chaklachipur High Madrasa(N-22.37449, E-87.38034).                       |   |
|   | Dewanchak - I GP                    |   | Maharajpur High School(N-22.37417, E-87.39323), Islampur GP Office(N-22.37359, E-87.38440), Konarpur Sitalanda High School(N-22.37089, E-87.37223).  |   |
|   | Dewanchak - II GP                   |   | Chowka Netaji Bidya Mandir(N-22.35400, E-87.38073), Gholsai GP Office(N-22.36352, E-87.37309), Raghunathpur High School(N-22.36305, E-87.36492), Jamira High School(N-22.35332, E-87.37135),   |   |
|   | Ajabnagar- I GP                     |   | Elochak Flood Shelter(N-22.37392, E-87.41125), Ajabnagar- I GP Office(N-22.38236, E-87.41447), Bangral Pry. School(N-22.38324, E-87.40416), Joynagar High School(N-22.38346, E-87.41115),  |   |
|   | Ajabnagar- II GP                    |   | Rathipur Barda Banipith High School(N-22.40216, E-87.42053), Balaramgarh High Madrasa(N-22.39490, E-87.41394), Ghatal Block HQ(N-22.40208, E-87.41353).  |   |
|   | Manoharpur- I GP                    |   | Pratappur Golap Sundari High School(N-22.40152, E-87.45553), Shyamsundarpur Rajkumar High School(N-22.39020, E-87.47515), Ratneswarbati Netaji High School(N-22.39060, E-87.46221).  |   |
|   | Manoharpur - II GP                  |   | Harisingpur Pry. School(N-22.39507, E-87.45144), Sripur Pry. School(N-22.38573, E-87.44362), Manoharpur Pry. School(N-22.38300, E-87.46020), Marks Mrityu Satabarshiki Vidyalaya(N-22.38552, E-87.45420), Gopmahal Pry. High School(N-22.38280, E-87.46368). |   |

| DISASTER MANAGEMENT TEAM   | NAME OF THE BLOCK/ ANCHAL NO & NAME | NAME OF THE VILLAGES OF FLOOD PRONE AREAS   | SAFE EVACUATION PLACES  | RESOURCE OF RELIEF SUPPLIES, EMERGENCY MEDICAL SERVICES, COMMUNICATION & PREVENTION OF EPIDEMICS.  |
|--|-------------------------------------|---|---|--|
| 8) ANANDAPUR PS  |                                     |   |   |  |
| 1. SI Sudip Mahato,Mob No-7797612661.<br>2. ASI Debasish Pandey,Mob No-9734257947.<br>3. ASI Mrinal Kanti Banerjee,Mob No-8016458066.<br>4. C-1620 Bimalendu Mandal,Mob No-8642069344.<br>5. C-671 Subrata Mahato,Mob No-    | GP No-06                            | Bilatkuli , Bagpota, Pirnasole, Bhasadaha, Jagannathpur Birhimbarh, Dura,Radhaballavpur,Beuchabandhi, Suratpur, by Kubai and Tamal River.   | Sahaspur Ghosal High School- Bilatkuli , Bagpota, Pirnasole, Bhasadaha, Jagannathpur, Kanasole Marketing Complex- Birhimbarh, Dura,Radhaballavpur,Beuchabandhi, Suratpur.   | Relief will be supplied to the flood affected area by road and in case of devastating flood BDO Keshpur has boat through which the relief materials will be supplied the flood affected area. In every GP there is a sub health Center and at Keshpur One BPHC is present and BMOH Keshpur will provide the medical support to the flood affected persons. BMOH Keshpur will organized health camp at flood affected areas and supply Medicine to prevent epidemics in the area. BDO Keshpur will arranged fresh dirking water for the flood affected persons for also to prevent epidemics. |
|  | GP No-09                            | Porakata, Rjardanga, Singpur, Bibekpur, Ghamaria, Bhagiratbarh, , by Kubai and Tamal River  | Anandapur Boys School: - Porakata, Rjardanga, Singpur, Bibekpur, Ghamaria, Bhagiratbarh.  |  |
| 9) DASPUR PS   |                                     |   |   |  |
| 1. SI Debasish Das,Mob No-9051212569.<br>2. ASI Sahadeb Mandal,Mob No-9475146614.<br>3. C-169 Asish Ghosh,Mob No-80011240080.<br>4. LC-2957 Surekha Das,Mob No-8906425976.<br>5. LC-2135 Minati Pal(das),Mob No-08640958643. | GP No-1 Nij Narajole                | Supapursuri , Boluri , Simana , Hazakundu , Baramara , Dakshin/Uttar Jharia , Amdangra, Raikundu , Kantadarja , Chandipur , Danikola , Singaghai , Bachhrakundu & Gobrakundu , Lankagarh, Metasara Narjole , Balipota . | Supapursuri High Scool, Boluri Pry. School, Simana High School, Hazakundu Pry. School, Baramara Pry. School, Dakshin/Uttar Jharia Foold Center at Amdangra, Raikundu Pry School, Kantadarja High School, Chandipur Pry. School, Danikola Pry. School, Singaghai Pry. School, Bachhrakundu & Gobrakundu Community Hall Lankagarh, Metasara Narjole High School, Balipota Pry school. | Relief may be supplied from the end of Daspur Block-I & II office as well as SDO office Ghatal and medical aids will be given from Daspur Rural Hospital/Sonakhali Rural Hospital/Narajole PHC to the affected areas.  |
|  | GP No-2 Rajnagar                    | Rajnagar, Samat, Hossainpur , Ramgarh, Rajnagar, Belberia, Rajnagar Paschim, Ramdebpur  | Rajnagar High school(Samat), Hossainpur Jr High School, Ramgarh Pry School, Rajnagar High school(Belberia, Rajnagar Paschim, Ramdebpur)   |  |
|  | Sarberia 3/2 GP                     | Krishnanagar, Manikpur, Krishnanagar, Patla   | Krishnanagar High school (Manikpur, Krishnanagar, Patla)  |  |
|  | Nandanpur 4/1                       | Nandanpur, Rambati, Sayed Karim, Balakrouth, Ramchandrapur, Chakprashad   | Nandanpur High School (Rambati, Sayed Karim, Balakrouth), Ramchandrapur Flood Centre (Chakprashad)  |  |
|  | Nandanpur 4/2 GP                    | Dharma, Parbatipur  | Nadibandh (Dharma, Parbatipur)  |  |
|  | Kamalpur GP np-2                    | Bhagabatipur, Kamalpur  | Other disaster ares (Bhagabatipur, Kamalpur)  |  |
|  | Sahachak Gp no-4                    | Ghanashyambati, Bishnupur   | Ghanashyambati Pry School (Bishnupur)   |  |
|  | Benai GP No-6                       | Benai, Arit, Naihati, Bhuniyara, Koijuri  | Arit high School (Benai, Arit, Naihati, Bhuniyara, Koijuri)   |  |
|  | Kheput GP No-7                      | Mahisghata Muanpara, Uttarbandh Keorapara, Manikdipa  | Nanidandh (Mahisghata Muanpara, Uttarbandh Keorapara, Manikdipa)  |  |

| DISASTER MANAGEMENT TEAM  | NAME OF THE BLOCK/ ANCHAL NO & NAME | NAME OF THE VILLAGES OF FLOOD PRONE AREAS   | SAFE EVACUATION PLACES  | RESOURCE OF RELIEF SUPPLIES, EMERGENCY MEDICAL SERVICES, COMMUNICATION & PREVENTION OF EPIDEMICS.  |
|---|-------------------------------------|---|---|--|
|   | Gochhati GP No- 9                   | Rana , Tajpur   | Rana Pry School, Tajpur SSK   |  |
|   | Palaspai GP No-10                   | Ajuria , Palaspai   | Ajuria Pry. School, Palaspai Board pry School   |  |
|   | Goura GP No-11                      | Sitapur, Samoupara, Porepara, Shyamchak Janapara, Samantapara, Nabin manua Kundupara  | other disater area (Sitapur Samoupara, Porepara, Shyamchak Janapara, Samantapara, Nabin manua Kundupara)  |  |
|   | Khukurdah GP No 12                  | Jagannathpur , Lakhikundu, Kashinathpur, Sripur   | Jagannathpur Pry School, Lakhikundu High School, Kashinathpur High School)  |  |
|   | Joteghanashyam GP no-13             | Satpota, Gourichak, Narayanchak, Masalchak.   | Nadibandh (Satpota, Gourichak, Narayanchak, Masalchak)  |  |
|   | Dudhkomra GP no- 14                 | Kultikori , Sribora , Dudkomra , Kashiara, Gayenpara .  | Kultikori High School, Sribora High School, Dudkomra High School, Kashiara Pry School.  |  |
| 10) DEBRA PS  |                                     |   |   |  |
| 1. SI Sourav Ghosh, Mob No-9836413636.<br>2. ASI K.P Kisku, Mob No-9474510919.<br>3. C-2342 Puriads Chakraborty, Mob No-9732325022.<br>4. JC-346 Dipankar Panda, Mob No-9002113200.<br>5. LC-949 Sangita Rani Ghosh, Mob No-9933029161. | GP No-1                             | 29 (Twenty Nine) mouzas GP No-1 i.e Bhabanipur are flood prone. If the river barrage damaged total 29 mouzas can be flooded.  | The villagers of above noted flood prone areas are removed at nearest school buildings and some succor places.  | In flood time rescue work done by the use of small boats. Succoring done by local Panchayet and by some N.G.Os like Bharat Sevasram.   |
|   | GP No-2                             | 35 villages under GP No-2 i.e. Bharatpur could be flooded by broken or damaged of river barrage by heavy rain.  |   |  |
|   | GP No-4                             | 72 villages under GP No-4 i.e. Khanamohan could be flooded by broken or damaged of river barrage by heavy rain.   |   |  |
|   | GP No- V/2                          | Villages namely Benia, Jotunkur, Chandia, Chakkumar, Gangaramchak, Paschim Beguni, Hasimpur, Dwarikapur, Panigeria under GP No- V/2 are flooded by heavy rainfall.  |   |  |
|   | GP No-V/1                           | v. Villages namely Dalapatipur, Nachipur, Chakkanu, Dakshin Dhamtore, Alampur, Kushia under GP No-V/1 are flooded by heavy rainfall.  |   |  |
|   | GP No- VII                          | Villages namely Chaktatar, Banamalipur, Purusottampur, Sriballavpur, Barhmadhabpur, Madhubanpur, Naraharipur, Chakkripan, Tangaishri, Joydebpur under GP No- VII are flooded by heavy rainfall. Total cultivated lands which come under these villages damaged totally. |   |  |
|   | GP No- XI/1                         | The villages namely Doulatchak, Dikshageria and Khasbazar comes under GP No- XI/1 flooded totally by heavy rainfall.  |   |  |
| 11) LALGARH PS  |                                     |   |   |  |
| 1. SI Ramesh Saha, Mob No-8170801636.<br>2. ASI Ajoy Lama, Mob No-9434198763.<br>3. C-115 Dulal Ch. Mandal, Mob No-9733231315.<br>4. C-1037 Tarun Kr. Das, Mob No-9434111021.   | BELATIKRI GP                        | Belatikri, Dhamro, Kanaipal, Amkala, Silapara, Chandrapur, Chitranga, Jhaparda, Dhanghori, Madanmohanpur, Kurchibonipal(D), Bhagabatchak(D).  | Boita Sri Gopal Jr. High School, Borkala Jr. High School, Barkala, Gohmidanga High School, Dharampur, Bamalsini Pry. School, Bamal, Chamitara Pry. School, Chamitara, Lalgarh R.K.Vidyalaya, Lalgarh, Lalgarh saradamani Balika Vidyalaya, Lalgarh, Kantapahari V. Vidyapith, Sijua Pry. School, Sijua, Lachipur High School, Lachipur, Balarampur Pry. School, Balarampur, Guri pry. School. | BLOCK - BINPUR-I<br><br>Source of drinking water :-<br>Tube Well- (Working-585, Damage-108), River-1(Tarapheni)<br><br>Emergency Medical Service :-<br>PDS Outlet-52, Post Office-23, Pry. |
|   | NEPURA GP                           | Dhapahari, Nepura, Mirzapur, Chikurdanga, Lachipur, Papatpur, Shyamsundarpur, Laghata, Tentulara, Barkala, Uparbila, Khosa, Netarpal(D), Gursai(D), Berapal(D), Katuarpal(D), Sujuadhanpota(D), Saidhanpota(D). Daridanpota(D).   |   |  |

| DISASTER MANAGEMENT TEAM   | NAME OF THE BLOCK/ ANCHAL NO & NAME | NAME OF THE VILLAGES OF FLOOD PRONE AREAS   | SAFE EVACUATION PLACES  | RESOURCE OF RELIEF SUPPLIES, EMERGENCY MEDICAL SERVICES, COMMUNICATION & PREVENTION OF EPIDEMICS.  |
|--|-------------------------------------|---|---|--|
| 5. LC-2976 Bulti Gorai, Mob No-8967868490.   |                                     | Gursai(D).  | Ranarani High School, Ranarani, Belatikri pry. School, Belatikri.   | Health Centre-33, Clinic-45<br><b>Education :-</b><br>Pry. School-137, Upper Pry. School-25, Madhyamik School-4, Higher Secondary School-12<br><b>Communication :-</b><br>In waterways no. of boats-12, Bus-79, Traller-29, Motorcycle-1345  |
|  | DHARAMPUR GP                        | Chamitara, Dainmari, Lakshmanpur, Kadamkhandi, Pindraboni, Narendrapur, Dingla.   |   |  |
|  | SIJUA GP                            |   |   |  |
|  | RAMGARH GP                          |   |   |  |
|  | LALGARH GP                          | Baghakhuli, Payrabila, Netai, Balighuma, Kloyatikri, Daintikri, Sayersai, Bandhgora.  |   |  |
|  | BAITA GP                            | Boropalasi, Chotopalasi, Bararathidanga, Choto Rathidanga, Barkala, Baulabandi, Goaldanga, Bara Ichhapur, Rashmandal, Balisira, Baita, Lalitapal, Kismat Barkala, Choto Ichhapur. |   |  |
| <b>12) SABANG PS</b>   |                                     |   |   |  |
| 1. SI Rajkumar Chattopadhyay, Mob No-9647195489.<br>2. C-82 Souman Das, Mob No-9800504505.<br>3. C-423 Subrata Mahato, Mob No-9614529657.<br>4. C-1550 Srimanta Mahato, Mob No-9800947434.<br>5. C-1609 Pritamber Mandal, Mob No-7797994094. | GP No-02 (Nowgan)                   | Bhua.   | Bhemua pry. School, Tilantapara High School, GP Office Bhemua, Mohar High School, Lokepith High School, Mansagram Sivananda Vidyapith, ONGC Point, Bishnupur flood rescue centre, Flood rescue centre, Nowgan, Kharika High School. | NIL  |
|  | GP-04 (Dasagram)                    | Dehati, Kolanda, Koptipur, Rautrabari.  |   |  |
|  | GP No-06 (Chaulkhola)               | Sundarpur, Andulia, Chaulkuri, Kharika, Paraspur, Nedhua, Deulpota.   |   |  |
|  | GP No10 (Bhemua)                    | Radhakantapur, Teghori, Nabarangapur, Dakshinbarh, Barbhemua, Nolot.  |   |  |
|  | GP No-11 (Mohar)                    | Mohar, Dubrajpur, Mithapukur, Kantakhali, Siulipur.   |   |  |
|  | GP No-13 (Bishnupur)                | Bishnupur, Lokepith, Langalkanta, Daspur, Nezhiberi, Masampur, Jagannathchak, Murarichak, Shibchak.   |   |  |
| <b>13) SALBONI PS</b>  |                                     |   |   |  |
| 1. SI Uttam Chakraborty, Mob No-9732165262.<br>2. ASI Kishor Kr. Pan, Mob No-7872007007.<br>3. C-Dipak Pahari, Mob No-9647470014.<br>4. LC-2731 Sipra Mahato, Mob No-9679099131.<br>5. NVF-18120522 Muruli Bej, Mob No-9547800636.           |                                     | No such areas could be detected as flood prone under Salboni PS.  | Although there are no flood prone areas under Salboni PS, yet one building has been constructed near BDO office Salboni for the purpose of affected people due to any kind of disaster.   | To prevent any kind of epidemics and to provide emergency medical services to the public under this PS, all the Sub health centre of different areas and particularly the administration of Salboni Rural Hospital have already been communicated from this end. After communicating with the BDO, Salboni and BMOH Salboni, they confirmed by saying that if any emergency would arise in future then they will provide all the necessary items for relieving the affected people of the PS area. |
| <b>14) KESHIARY PS</b>   |                                     |   |   |  |

| DISASTER MANAGEMENT TEAM   | NAME OF THE BLOCK/ ANCHAL NO & NAME | NAME OF THE VILLAGES OF FLOOD PRONE AREAS  | SAFE EVACUATION PLACES  | RESOURCE OF RELIEF SUPPLIES, EMERGENCY MEDICAL SERVICES, COMMUNICATION & PREVENTION OF EPIDEMICS.   |
|--|-------------------------------------|--|---|---|
| 1. SI Biswajit Mondal, Mob No-9836396212.<br>2. ASI Tushar Kanti Ghosh, Mob No-9733756076.<br>3. C-488 Sukumar Maity, Mob No-9434369397.<br>4. LC-145 Rita Das, Mob No-7872453711.<br>5.Village Police(Anchal No-3) Soumitra Das, Mob No-7407580705. |                                     | Dadra, Amilasai, Atanga, Uttar Domburkula, Haripura, Panasgang, Dakshin Dombourkula, Kulboni, Indra, Pabnia, Jareswarpur, Baghasty, Rangidas, Baradiha, Bari, Durgapur, Di-Baghasty & Tetulmori villages.  | There is no such evacuation place but people may be shifted to - Jotikrishnapur MSK, Dadra Pry. School, Amilasai Pry. School, Ganasarisa PHC, Kulboni High School, Pabnia Pry. School, Jareswaepur Pry. School & Baghasty High School during emergency. | NIL   |
| 15) PINGLA PS  |                                     |  |   |   |
| 1. SI Gokul Ruidas, Mob No-9732068779.<br>2. ASI Ram Narayan Chakraborty, Mob No-9734373219.<br>3. C-753 Supriya Das, Mob No-9732618597.<br>4. C-2748 Amit Mukharjee, Mob No-9679971096.<br>5. LC-2554 Purnima Mandi, Mob No-7407455780.             | Gobardhanpur GP                     | Gobardhanpur, Sitibinda, Ragpur, Saharda, Gangadaspur, Banamalinarh, Dandasira.  | Gobordhanpur Jaminibala Girl;s High school, Saharda Kalipada Vidyatan, Gobordhanpur Daman ch. Balika Vidyalya, Harma purusottam Vidyatan  | Preparedness to counter flood or drought situation mainly falls under Civil administration. Yet from Police point of view, we always became alert to extend out helping hand to local people, to make good communication with local people & other related Govt. Organizations. |
|  | Pundrui GP                          | Most of the villages are situated on the bank of river Chandia,Bakshi river. River dams of soil & clay. These two rivers are seasonal river & due to lower depth, during rainy season those caly made dams became most Vulnerable & often causes flood like situation. | Pindrui High School, Upalda High School.  |   |
|  | Jalchak-I GOP                       | Beluria, Gangra, Purushattampur, bhatia, Naratha, Uttarbarh, Maligeria, Barisha.   | Bagnabarh High Scvhool, Barisha Boy's School, Barisha Girl's School, Laxmipari High School.   |   |
| 16) CHANDRAKONA PS   |                                     |  |   |   |
| 1. SI Bhaskar Debnath, Mob No-9332869109.<br>2. SI Pinaki Sarkar, Mob No-9007280473.<br>3. C-1701 Sudhir Mondal, Mob No-9933799365.<br>4. NVF Vantu Mahato, Mob No-8016136326.<br>5. LC-2140 Pampa Prachanda, Mob No-9933056013.                     | Basanchhara No. 3 GP                | Kalakari, Gopalpur, Narua, Jadupur, Bhalukkundu, Gangcha, Sripur, Akatkola, Jamdan, Bara-Akna, Chhotoakna, Karasia, Simla, Belgeria, Raska, Baikunthapur.  | Barunighat High School, Jharul , Palaschabri High School, Bramhajharul High School, Palaschabri High School.  | (a) Relief supplies: Chandrakona Block – 1 and Block -2, Chandrakona P.S.<br>(b) Medical services : Khirpai Rural Hospital and Chandrakona Rural Hospital, (c) Communication & Prevention of epidemic : Chandrakona Block – 1 and Block -2, Chandrakona P.S.                    |
|  | Bhagabantapur -2 GP                 | Kalla, Khurshi, Barina, Kesedal, Kamarpur.   | Kalla MSK, Khurshi Primary School.  |   |
|  | Bandipur No. 1 G.P.                 | Bagpota, Palangpur, Kadamtala, Kharusha, Tenpur, Atghora, Srirampur.   | Bagpota High School, Tenpur High School, Jhakra High School.  |   |
|  | Bandipur -2 GP                      | Bhotakhali, Agrapara, Palasha, Uranchak, Gopalpur, Boxitala, Gangarampur, Damodarpur.  | Pinglash High School, Dhanyagachhi High School, Kota Pry. School.   |   |
|  | Bhagabantapur G.P. No. 1            | Chaitanyapur, Sirsha, Dharampota, Pachami, Nityanandapur.  | Chaitamyapur Jr. High School.   |   |
| 17) KGP (L) PS   |                                     |  |   |   |
| 1. SI Sukhendu Samanta, Mob No-9732168989.<br>2. ASI Nandan Bhattacharjee, Mob No-9732442193.<br>3. C-231 Subhas   | Barkola Anchal                      | Jinsahar, Bargain, Barkola Villages.   | Matkatpur B.ED College.   | Ambulance & Boat.   |
|  | Lachmapur Anchal                    | Balihati, Uttar simla, Samudrapur, Munibgarh, Lachmapur.   | Janardanpur High School.  |   |
|  | Kaliara Anchal                      | Muksedpur, Kaliara, Abar-Munibgarh.  | Telipukur & Harina High School.   |   |

| DISASTER MANAGEMENT TEAM   | NAME OF THE BLOCK/ ANCHAL NO & NAME | NAME OF THE VILLAGES OF FLOOD PRONE AREAS  | SAFE EVACUATION PLACES  | RESOURCE OF RELIEF SUPPLIES, EMERGENCY MEDICAL SERVICES, COMMUNICATION & PREVENTION OF EPIDEMICS.   |
|--|-------------------------------------|--|---|---|
| Samanta, Mob No-9732424251.<br>4. C-2536<br>Ranapratap Sing, Mob No-9434654955.<br>5. JLC-921 Anita Thakur, Mob No-9563263575.   |                                     |  |   |   |
| <b>18) KOTWALI PS</b>  |                                     |  |   |   |
| 1. PSI Khandaker Sofiuddin Ahmed, Mob No-7076202307.2.<br>ASI Jayanti Maity, Mob No-9434883278.3. C-98 Tufan Barman, Mob No-9564168896.4.<br>1205 Dipak Das, Mob No-9733830851.5.LC-2928 Menaka Tudu, Mob No-7699164741.6.<br>LC-2201 Mamata Pakhira, Mob No-9733841517. | Pathra GP NO -VIII                  | Balipota, Jagul, Sigua, Paljagul, Mahatabnagar, Ranipatna, Tellya, Palasial, Khaldangi, Chak Doulat, Kalinagar, Kankua, Raghunathpur, Udaypur, Gopinathpur, Belpatri, Dharampur. | It is found that the flood affected people of those villages used to take shelter on irrigation dam and also in school of the villages. | Special relief camp is set up at Medinipur Collectorate, BDO Office to rescue the flood affected people and to supply the relief. Besides that several organizations come forward to give relief to the flood affected people out of which the activity of Bharat Seva Shram Sangha, Ramkrishna Mission is remarkable in this effect.CMOH, Paschim Medinipur organized special medical team to the disaster persons and used to take all preventive measure to prevent the epidemic. Besides that public organization viz. Lions Club, Rotary Club and other voluntary organizations also take initiative to give medical aids to the distress persons as well as to prevent epidemic.Local Police Station also provide their help to the disaster persons from the beginning and also take all possible measures to rescue them and also for food and medical aids. Police also give any shorts of help to an emergent person. |
| <b>19) NARAYANGARH PS</b>  |                                     |  |   |   |
| 1. SI Anup Hembram, Mob No-9874600270.<br>2. ASI Chanchal Singha, Mob No-  | Narayangarh GP                      | Anchal No-VI   | Narayangarh High School, Narayangarh Balika Vidyapith   | Relief Supplies with medical service & storage with drinking water at Gopinathpur high  |

| DISASTER MANAGEMENT TEAM  | NAME OF THE BLOCK/ ANCHAL NO & NAME | NAME OF THE VILLAGES OF FLOOD PRONE AREAS   | SAFE EVACUATION PLACES  | RESOURCE OF RELIEF SUPPLIES, EMERGENCY MEDICAL SERVICES, COMMUNICATION & PREVENTION OF EPIDEMICS.  |
|---|-------------------------------------|---|---|--|
| 9434819834.<br>3. C-1682<br>Gobinda Satick,<br>Mob No-<br>9932311378.<br>4. NVF Roson Ali,<br>Mob No-<br>5.LC-2669 Alpana<br>Singh, Mob No-<br>8348475642.  |                                     |   |   | school, from where<br>it supply by boat at<br>the time of flood.<br>To prevent of<br>epidemics need for<br>proper medical aid<br>and sufficient fresh<br>drinking water.   |
| <b>20) GARHBETA PS</b>  |                                     |   |   |  |
| 1.SI Omprakash<br>Acharjee, Mob<br>No-8017572978.<br>2. ASI Manash<br>Hati, Mob No-<br>9593713110.<br>3. C-1099 Biswajit<br>Majumder, Mob<br>No-9474092518.<br>4. LC-1495 Riya<br>Pramanik, Mob<br>No-8017111299.<br>5. NVF-069245<br>Dulal Banerjee,<br>Mob No-<br>9933728534. | Kadrouttarbil G.P                   | Sarsa, Mohanpur, Purusottampur,<br>Nekarasole and Mulundachak.  | Sandhipur High School, Sunmura<br>High School, Shyamnagar High<br>School, Dhadika High School, Nohari<br>High School, Mayta High School,<br>Ramsundar High School, Malbandi<br>High School. | Emergency Medical<br>service centre : -<br>Garhbeta Rural<br>Hospital.<br>Essential<br>commodities to be<br>stocked by Food &<br>Supply Department<br>:-<br>Stock to be<br>maintained by the<br>dealer of Medinipur<br>Sadar & Keshpur<br>Block. |
|   | Sandhipur G.P                       | Kaliakapur , Dewan, Barai,<br>Raghunathpur , Laumara, Elna ,<br>Garhberia, Kishorpur, Rajballavpur,<br>Brickbhanupur, Itachan, Chanrapur,<br>Narsanpur, Chanralia, Pirasuli,<br>Mohasabali, Dhannysara,<br>Bandarboni, Katrabali,<br>Brahmanchawk, Sirsa, Sidpur and<br>Jhapur. |   |  |
|   | Baramura G.P                        | Baramura, Simulia, Kirttanbar,<br>Panchberia, Haripur, Sonadipa,<br>Kundalgeria, Deulkundra, Satdeuli,<br>Khamdiha, Majaria, Korui, Sanmura,<br>Chandai, Manikpal, Arjunbard and<br>Pindrasuli.   |   |  |
|   | Shyamnagar G.P                      | Hatimaran, Deuli, Bhadurpur,<br>Bhadurganj, Rayan, Kamardanga,<br>Sonajhora and Lokhatapol.   |   |  |
|   | Dhadika G.P                         | Naraharipur, Krishnapur, Gopalpur,<br>Tellya, Bellya, Malara &<br>Samuibundh  |   |  |
|   | Agra GP                             | Saldangra, Vicknagar, Balarampur,<br>Agra, Simlabada, Sarboni, Bandua,<br>Raghunathpur, Simulia &<br>Kurchidanga.   |   |  |
|   | Benachapra G.P                      | Thakuranitala, Indurdanga,<br>Bhattagram, Metala, Keolara,<br>Khunberia, Kantapal, Krishnagar,<br>Teliboni, Mayta, Bhimpur &<br>Benachapra.   |   |  |
|   | Amkopa G.P                          | Amkopa, Nepura & Manglapur.   |   |  |
|   | Amlagora G.P                        | Amlagora, Gangra, Nugidhan,<br>Kadaboni, Metaibari, Sanpur,<br>Bhulkachal, Barapacharol, Kayta,<br>Khamberia & Choto Pacharole.   |   |  |
|   | Garanga G.P                         | Telipara, Moldanga, Golahat,<br>Baranda, Teliberia, Hingisole,<br>Patpur, Kankrasole, Tasargeria,<br>Parkhanda, Darji & Nalbana.  |   |  |
|   | Garhbeta G.P                        | Bagdoba, Gangani.   |   |  |
|   | Kharkushma G.P                      | Mathuri, Lodha, Baladghata,<br>Gopalpur, Birajpur, Manglapota,<br>Kharkushma.   |   |  |

**MOBILE NUMBER AND LAND LINE TELEPHONE OF POLICE OFFICERS AND POLICE STATIONS IN  
PASCHIM MEDINIPUR DISTRICT**

| SL. No | Name of the Officer                  | Rank                                       | Landline Number                      | Mobile Number            | CUG No.    |
|--------|--------------------------------------|--|--------------------------------------|--------------------------|------------|
| 1      | Dr. Badana Varun Chandra Sekhar, IPS | Supdt. of Police,<br>Paschim Medinipur     | 03222-275609 (O)<br>03222-275608 (R) | 9735633599               | 9083269500 |
| 2      | Shri Amitabha Maiti, IPS             | Addl SP (HQ),<br>Paschim Medinipur         | 03222-263528                         | 9474832833               | 9083269502 |
| 3      | Shri Abhisekh Gupta, IPS             | Addl. SP (Kharagpur),<br>Paschim Medinipur | 03222-225413                         | 9434010102<br>7407000555 | 9083269501 |
| 4      | Shri Kartick Ch. Mandal              | SDPO-Kharagpur,<br>Paschim Medinipur       | 03222-255973                         | 7407000666               | 9083269503 |
| 5      | Shri Atish Biswas                    | DySP(Oprns),<br>Paschim Medinipur          | 03222-263526                         | 9830458891<br>8373044444 | 9083269504 |
| 6      | Vacant - Charge DySP(Admn)           | DySP(D&T),<br>Paschim Medinipur            | 03222-273893                         |                          | 9083269505 |
| 7      | Shri Harekrishna Haldar              | DySP(Admn),<br>Paschim Medinipur           | 03222-271318                         | 7797216216               | 9083269507 |
| 8      | Shri Parag Ghosh                     | DySP(Crime),<br>Paschim Medinipur          | 03222-271318                         | 7548980336               | 9083269506 |
| 9      | Shri Biraj Kr. Karmakar              | DySP(Traffic),<br>Paschim Medinipur        | 03222 - 276943                       | 9475763802               | 9083269508 |
| 10     | Shri Tarak Nath Karati               | DySP(DIB),<br>Paschim Medinipur            | 03222-263525                         | 9674757951<br>9647035345 | 9083269509 |
| 11     | Shri Shankar Prashad Biswas          | DySP(DEB),<br>Paschim Medinipur            | 03222-267142                         | 9007738283               | 9083269510 |
| 12     | Shri Debiprasad Chatterjee           | DySP(AP),<br>Paschim Medinipur             | Extn. 244                            | 8145601758               | 9083269511 |
| 13     | Shri Kailashpati Mahato              | RI,<br>Paschim Medinipur                   | 03222-266212                         | 8116604461               | 9083269550 |
| 14     | Shri Santanu Sengupta                | HA Police Office                           | 03222-263529                         | 9434128744               | 9083265790 |
| 15     | Shri Subrata Kr. Barik               | CI, Kharagpur                              | 03222-225972                         | 9647485135<br>9434128235 | 9083269512 |
| 16     | Shri Bibhas Ch. Mondal               | CI, Sadar                                  | 03227-283253                         | 8900710270<br>9734192118 | 9083269513 |
| 17     | Shri Subhankar Dey                   | CI, Ghatal                                 | 03225-255075                         | 7797216016<br>9434119184 | 9083269514 |
| 18     | Shri Asit Samanta                    | CI Debra                                   | 03222-244177                         | 9735801062               | 9083269515 |
| 19     | Shri Subhas Ch. Mahanti              | CI Belda                                   | 03229-255273                         | 9647188539               | 9083269516 |
| 20     | Shri Ram Prasad Roy                  | CI Keshpur                                 | 03222-275125<br>03222-275126         | 9474697711               | 9083269517 |
| 21     | Vacant                               | Sr. Adj. HG                                | Ext. 248                             |                          | 9083265797 |
| 22     | Shri Pramish Chatteraj               | I/C Dantan PS                              | 03229-253236                         | 9564841450               | 9083269518 |
| 23     | MD. Julfikkar Molla                  | I/C Keshiary PS                            | 03229-252218                         | 8697643921               | 9083269519 |
| 24     | Shri Md. Omar Farooke                | I/C Kharagpur (T) PS                       | 03222-255967<br>03222-255969         | 7407097755<br>9874310919 | 9083269520 |
| 25     | Shri Biswajit Saha                   | I/C Kotwali PS                             | 03222-275716                         | 9735247371               | 9083269521 |
| 26     | Shri Md. Ajam Ali                    | I/C Salboni PS                             | 03227-285228                         | 9474440496<br>9547350250 | 9083269522 |
| 27     | Shri Arun Khan                       | I/C Lalgah PS                              | 03221-263202<br>03222-263250         | 9434370014<br>9732725787 | 9083269523 |
| 28     | Shri Sumahon Roy Choudhury           | I/C Goaltore PS                            | 03227-288235                         | 9434466852<br>9593260225 | 9083269524 |
| 29     | SI Sukdeb Maity                      | O/C Garhbeta PS                            | 03227-265028                         | 9434931163<br>7797200171 | 9083269525 |
| 30     | SI Sudip Ghosal                      | O/C Chandrakona PS                         | 03225-266250                         | 8001910190               | 9083269526 |



|  |                             |                       |                |                          |            |
|--|-----------------------------|-----------------------|----------------|--------------------------|------------|
| 31   | SI Chitta Paul              | O/C Ghatal PS         | 03225-255021   | 9836234925               | 9083269527 |
| 32   | SI Pranab Kr. Senapati      | O/C Daspur PS         | 03225-254239   | 9932280852<br>8170037530 | 9083269528 |
| 33   | SI Hasanuzzaman Mollah      | O/C Keshpur PS        | 03227-250233   | 8334962288               | 9083269529 |
| 34   | SI Amit Mukherjee           | O/C Anandapur PS      | 03227-252100   |                          | 9083269530 |
| 35   | SI Hirak Biswas             | O/C Kharagpur (L) PS  | 03222-227841   | 9433237556<br>9051053207 | 9083269531 |
| 36   | SI Arun Lohar               | O/C Narayangarh PS    | 03229-258238   | 9836700890<br>8001329670 | 9083269532 |
| 37   | SI Raj Sekher Pain          | O/C Belda PS          | 03229-255240   | 9874759807               | 9083269533 |
| 38   | SI Amit Adhikary            | O/C Pingla PS         | 03222-238546   | 9679370696<br>9735266099 | 9083269534 |
| 39   | SI Nanigopal Dutta          | O/C Sabang PS         | 03222-249201   | 9834036555               | 9083269535 |
| 40   | SI Biswaranjan Banerjee     | O/C Debra PS          | 03222-244246   | 9434454554<br>8001018389 | 9083269536 |
| 41   | Shri Swarup Basak           | I/C Mohanpur PS       | 03220-232233   | 9732689278               | 9083269537 |
| 42   | SI Subhasish Dutta          | I-C Jorageria P.P.    | 03229-259263   | 9647906404<br>9475074337 | 9083269540 |
| 43   | SI Pradip Rath              | I-C Sadatpur P.P.     | 03222-233240   | 9674754968               | 9083269541 |
| 44   | SI Surya Sekhar Ghosh       | IC IIT Hijali TOP     | 03222-27734    | 9830894442               | 9083269542 |
| 45   | SI Tarun Dey                | I-C Kalaikunda B/H    | 03222-232266   | 9434205993<br>9735537723 | 9083269543 |
| 46   | SI Tarun Hazra              | I-C Nimpura TOP       |                | 9083265847               | 9083269547 |
| 47   | SI Partha Sarathi Dey       | I-C Pirakata P.P.     | 03222-284587   | 9851424384               | 9083269544 |
| 48   | SI Prithis Roy              | I-C Ramgarh P.P.      | 03227-256352   | 9635679686<br>7872191714 | 9083269545 |
| 49   | SI Ramasish Singh           | IC Chandrakona Road   | 03227-282253   | 9775500050               | 9083269546 |
| 50   | LSI Kabita Das              | OC SOG Cell           | 03222-274101   | 9476169472               | 9083265825 |
| 51   | SI Tushar Kanti Paria       | OC DCRB               | 03222 - 268307 | 9434364844               | 9083265826 |
| 52   | SI Soumin Chakraborty       | OC Computer Cell      | 03222 - 271092 | 7407078647               | 9083265827 |
| 53   | SI Baburam Kar              | OC DCR                | 03222-267983   | 7407097766<br>9434507677 | 9083269554 |
| 54   | ASI Anup Bhattacharya       | RO Welfare, Pas. MDP  | 03222-273893   | 9732148364               | 9083265829 |
| 55   | SI Aniruddha Sahoo          | RO, Paschim Medinipur | 03222-273893   | 9647163489               | 9083269551 |
| 56   | LSI Arpita Saha             | OC Women PS Kotwali   | 03222-267917   | 8017170026               | 9083269538 |
| 57   | LSI Prativa Halder          | OC Women PS KGP       | 03222-255967   | 8373092072               | 9083269539 |
| 58   | Sk. Moazzem Hossain         | DIO - I               | 03222-268590   | 9434119060               | 9083269552 |
| 59   | Vacant                      | DIO - II              | 03222-268590   |                          | 9083265834 |
| 60   | SI Animesh Panda            | MTO                   | Extn. 241      | 9475818654               | 9083269553 |
| 61   | SI Sandip Biswas            | OC-Traffic, Midnapur  |                | 9830674654               | 9083269548 |
| 62   | SI Swarup Mukherjee         | OC-Traffic, Kharagpur |                | 5051887421               | 9083269549 |
| 63   | Prasanta Barua              | PA to SP              | Extn. 209      | 9474724274               | 9083265836 |
| 64   | Shri Bablu Neogi            | Accountant            | Extn. 214      | 9732737141               | 9083265837 |
| 65   | ASI Gadadhar Ghosal         | Reader to SP          | Extn. 212      | 9775588463               | 9083265838 |
| 66   | Mounabrata Dutta            | PA to Addl. SP (HQ)   | Extn. 204      | 9932598085               | 9083265839 |
| 67   | SI Anil Ghosh               | RO (HC)               | 03222-273893   | 9434440847               | 9083265840 |
| 68   | Tapas Das                   | RO (Leave)            | 03222-273893   | 9474620083               | 9083265841 |
| 69   | SI Shyamalendu Bhattacharya | RO (Proceeding)       | 03222-273893   | 9433616681               | 9083265842 |
| 70   | Sougata Bera                | OEBEC                 | 03222-263529   | 9635444479               | 9083265843 |
| EPABX (For Extn.) :: 03222-275125, 275126, 267295, 267296. |                             |                       |                |                          |            |

## 6.11 ACTION PLAN OF FPI & HORTICULTURE DEPARTMENT

Paschim Medinipur District is rich in Horticultural crops. All types of Horticultural crop are grown in this district. Product of Horticulture is prime source of our food chain and this district produces most of the crops like-Vegetables mainly grown in Garhbeta-I, II & III, Daspur-I & II, Gopiballavpur-I, Kharagpur-I, Salboni, Keshpur & Keshiary Block, Flowers- mainly grown in Debra, Daspur-I & II, Khargpur-I & II, Sabang, Pingla, Narayangarh, Gopiballavpur-I, Fruits- mainly grown in Garhbeta-I, Garhbeta-II, Garhbeta-III, Jhargram, Kharagpur-II etc. Spices- most of the block of this district, Cashewnut-in Garhbeta-I, II & III, Jhargram, Salboni, Nayagram, Gopiballavpur-I, Jamboni, Binpur-I, Sankrail etc.

Paschim Medinipur District ranks 1<sup>st</sup> position in Cashewnut Production in this state. Betel vine is another economical crop in this district.

This district comprises of Head Quarter Office at Midnapore, 2 Nos. Sub-Divisional offices at Jhargram and Kharagpur & 12 nos. field Consultant posted at blocks.

Vegetables and Flowers are remunerative crop and cultivation of these crops helps up-liftment of economic status in a short period. So, Horticultural planning is made in such a way by which the adverse situation affected by flood and drought can be combated.

### **To overcome the adverse effect of Flood:**

1. Seed showing of leafy vegetable for immediate harvesting like- Amaranthus, Palak, Radish, coriander, Methi etc.
2. Other short duration direct showing crops like Cowpea, Ridge Gourd, Pumpkin, Cucumber, Bottle Gourd etc. are suitable after flood.
3. In heavy flood affected saline area Beet Root, Ridge Gourd and Beans crops are suitable for cultivation.
4. After flood clay deposited soil are suitable for vegetable cultivation and deposited sand will be removed by means of manually or mechanically.

### **To overcome the adverse effect of Drought:**

1. Digging of water Harvesting Structure like Ponds, Tube well and other irrigation sources.
2. Inspiring for installation of drip irrigation for all horticultural crops.
3. Plantation of Dry land Horticultural Crop like-Cashew, Ber etc.
4. Providing mulching to the base of the crop by means of organic or inorganic.

### **Action to be taken by the farmers in Flood:**

1. Crops are grown in furrow and ridge bed method.
2. Well drainage system throughout the plot.
3. Seedling production in raise bed protected by polythene for rain water.
4. After flood immediate application of fungicide to the crop.
5. Seeds are sowing in line in nursery and maintain proper spacing to avoid rotting of the crop.
6. In saline belt only use saline resistant crop like-Beet Root, Ridge gourd, Beans, Cowpea etc.

### **Action to be taken by the farmers in Drought:**

1. Planning for less water requirement crop.
2. Planting of crop with enough organic matter with poly mulching.
3. Sprinkler or Drip irrigation method is most suitable for drought prone area.
4. In drought prone area shade nets are beneficial for vegetable and flower production.

**Measure to be taken by F.P.I.& Horticulture Department in Flood:**

**1. Distribution of Vegetable Seed Kit:**

**KIT-I:**

| SL No. | Name of the Vegetable Seeds | Quantity |
|--------|-----------------------------|----------|
| 1      | Amaranthus                  | 100g     |
| 2      | Beans                       | 500 g    |
| 3      | Brinjal                     | 10 g     |
| 4      | Beet                        | 250g     |
| 5      | Knolkhol                    | 50 g     |
| 6      | Carbendazim                 | 250 g    |
| 7      | Neem based Insecticide      | 250 ml   |

**KIT-II:**

| SL No. | Name of the Vegetable Seeds | Quantity |
|--------|-----------------------------|----------|
| 1      | Coriander                   | 100g     |
| 2      | Carrot                      | 500 g    |
| 3      | Brinjal                     | 10 g     |
| 4      | Radish                      | 250g     |
| 5      | Okra                        | 100 g    |
| 6      | Carbendazim                 | 250 g    |
| 7      | Neem based Insecticide      | 250 g    |

**2. Distribution of Flower Kit:**

**KIT-III:**

| SL No. | Name of the Ingredient       | Quantity |
|--------|------------------------------|----------|
| 1      | Neem Cake                    | 10 kg    |
| 2      | Difenokonazole+ Azoxystrobin | 100 ml   |
| 3      | Biological Insecticide       | 1 kit    |

**3. Distribution of Betel vine Kit:**

**KIT-IV:**

| SL No. | Name of the Ingredient | Quantity |
|--------|------------------------|----------|
| 1      | Neem Cake              | 10 kg    |
| 2      | Carbendazim + Mancozeb | 250 g    |
| 3      | Neem based Insecticide | 250 ml   |

**Total nos. kit:**

| SL No. | Name of crop | Quantity        |
|--------|--------------|-----------------|
| 1      | Vegetable    | 50,000 nos. kit |
| 2      | Flower       | 10,000 nos. kit |
| 3      | Betel vine   | 3,000 nos. kit  |

## 6.12 ACTION PLAN OF HEALTH DEPARTMENT

### a) Name of affected blocks with health establishments based on last 5 years data

| Sl No | Name of Affected Block | Number of affected GP | Number of affected population | health establishments likely to be affected |      |     |     |
|-------|------------------------|-----------------------|-------------------------------|---|------|-----|-----|
|       |                        |                       |                               | RH  | BPHC | PHC | SC  |
| 1     | Keshpur                | 11                    | 2,58,019                      | 0   | 0    | 1   | 12  |
| 2     | Mid sadar              | 5                     | 1,19,082                      | 0   | 0    | 1   | 5   |
| 3     | KGP I                  | 2                     | 68,121                        | 0   | 0    | 0   | 0   |
| 4     | KGP II                 | 2                     | 49,125                        | 0   | 0    | 0   | 0   |
| 5     | Keshiary               | 5                     | 20,296                        | 0   | 0    | 0   | 4   |
| 6     | Narayangarh            | 8                     | 1,72,132                      | 0   | 0    | 0   | 15  |
| 7     | Dantan I               | 4                     | 75,225                        | 0   | 0    | 1   | 12  |
| 8     | Dantan II              | 2                     | 46,571                        | 0   | 0    | 0   | 0   |
| 9     | Mohonpur               | 1                     | 21,950                        | 0   | 0    | 0   | 1   |
| 10    | Debra                  | 9                     | 3,73,442                      | 0   | 0    | 1   | 6   |
| 11    | Sabang                 | 13                    | 2,76,018                      | 0   | 0    | 1   | 21  |
| 12    | Daspur I               | 6                     | 1,82,231                      | 0   | 0    | 0   | 8   |
| 13    | Daspur II              | 6                     | 1,09,465                      | 0   | 0    | 1   | 34  |
| 14    | Ghatal                 | 12                    | 2,17,209                      | 0   | 0    | 1   | 28  |
| 15    | CK I                   | 4                     | 75,668                        | 0   | 0    | 0   | 8   |
| 16    | CK II                  | 5                     | 7,247                         | 0   | 0    | 0   | 8   |
| 17    | Ghatal Muni            | 13 ward               | 38,000                        | 0   | 0    | 0   | 0   |
| Total |                        | 113                   | 21,09,801                     | 0   | 0    | 5   | 111 |

### b) Affected PHCs and SCs

- É Midnapore Sadar – PHC – Pathra, SC – Pachra, Bajpara, Gobindapur, Harishpur, Hatihalka.
- É Keshpur – PHC – Dhalhara, SC – Gopinathpur, Debageria, Biswanathpur, Chotoposa, Naldihi, Satenga, Jhentla, Dhalhara, Kanchantala, Ghoshpur, Digha, Basanchawk.
- É Keshiary – SC – Bagasty, Nochipur, Bhasra, Baglata.
- É Narayangarh – SC- Raipur, Gonua, Kesbasan, Metai, Kashipur, Markunda, Turanga, Purusotympur, Bansarisha, Bakrabad, Khalina, Akanda, Kasba, Handiaghat, Bahurupa.
- É Dantan I – PHC – Rajnagar, SC – Antri, Rajnagar, Malijamuna, Charda, Katapadi, Palsondapur, Tararui, Jamua, Panitunia, Sonakonia, Bhabanipur, Barabagra.
- É Mohonpur – SC – Keoutkhalisa
- É Debra – PHC – Trilochanpur, SC – Bhawanipur, Shyamnagar, Bharatpur, Sinua, Satyapur, Haridrapath.

- É Sabang – PHC – Kharika, SC – Debang, Uchitpur, Jhalkapur, Danrah, Kanisole, Madkatpur, Khepan, Kelyapur, Harihat, Ruinan, Nimkimahar, Debrajpur, Jagannathchawk, Lakepith, Anbigeria, Kilantapara.
- É Daspur I – SC – Dubarjpur, Narajole, Kantadarja, Kalyanpur, Supa pursuri, Maharajpur, Dharmasagar, Makrampur, Brahmanbasam, Radhanagar, Sekendary, Basantapur, Biharichawk, Gopidaspur, Hossenpur.
- É Daspur II – PHC – Chaipat, SC – Kamalpur, Ramkrishnapur, Jotghanashyampur (East & West).
- É Ghatal – PHC – Khasbarh, SC – Monsuka, Dirghagram, Rathipur, Silarajnagar, Chaksadi, Maharajpur, Kuthikonapur, Panna, Joynagar, Sripur, Jalsara, Birsingha, Radhanagar, Dandipur, Natuk.

**c) Name of affected blocks with health establishments based on last 5 years data**

| SI No | Name of Affected Block | Name of affected GP | Number of affected population | Health establishments likely to be affected |      |     |    |
|-------|------------------------|---------------------|-------------------------------|---|------|-----|----|
|       |                        |                     |                               | RH  | BPHC | PHC | SC |
| 1.    | Keshpur                | Golar               | 26069                         |   |      |     |    |
|       |                        | Mugbasan            | 27271                         |   |      |     |    |
|       |                        | Sahaspur            | 27265                         |   |      |     |    |
|       |                        | Amrakuchi           | 23589                         |   |      |     |    |
|       |                        | Anandapur           | 23173                         |   |      |     |    |
|       |                        | Keshpur             | 23045                         |   |      |     |    |
|       |                        | Kalagram            | 20556                         |   |      |     |    |
|       |                        | Sarisakola          | 23831                         |   |      |     |    |
|       |                        | Dhalhara            | 19728                         |   |      | 1   |    |
|       |                        | Jhetla              | 21281                         |   |      |     |    |
|       |                        | Enayatpur           | 22211                         |   |      |     |    |
| Total |                        | 11 Nos              | 258019                        |   |      |     |    |
| 2.    | Midnapore Sadar        | Panchkuri GP-6/2    | 21571                         |   |      |     |    |
|       |                        | Pathra GP-8         | 25656                         |   |      | 1   |    |
|       |                        | Banpura GP-7        | 23192                         |   |      |     |    |
|       |                        | Siromoni GP-5       | 28079                         |   |      |     |    |
|       |                        | Monidaha GP-3       | 20584                         |   |      |     |    |
| Total |                        | 5 Nos               | 119082                        |   |      |     |    |
| 3     | Gopiballavpur I        | Satma               | 11119                         |   |      |     |    |
|       |                        | Amarda              | 10596                         |   |      |     |    |
|       |                        | Sasra               | 16937                         |   |      |     |    |
|       |                        | Gopiballavpur       | 16973                         |   |      |     |    |
|       |                        | Alampur             | 13621                         |   |      |     |    |

|       |                  |                  |       |  |  |  |  |
|-------|------------------|------------------|-------|--|--|--|--|
| Total |                  | 5 Nos            | 69243 |  |  |  |  |
| 4.    | Gopiballavpur II | Chorchita GP-1   | 11553 |  |  |  |  |
|       |                  | Kharbandi        | 12627 |  |  |  |  |
|       |                  | Beliabera        | 19122 |  |  |  |  |
|       |                  | Petbindi GP-7    | 20500 |  |  |  |  |
|       |                  | Kuliara GP-4     | 13740 |  |  |  |  |
| Total |                  | 5 Nos            | 77542 |  |  |  |  |
| 5.    | Sankrail         | Dhanghori-1      | 9708  |  |  |  |  |
|       |                  | Rogra-2          | 13615 |  |  |  |  |
|       |                  | Andharia-3       | 9606  |  |  |  |  |
|       |                  | Rohini-4         | 18289 |  |  |  |  |
|       |                  | Chhatri-5        | 10734 |  |  |  |  |
|       |                  | Pathra-6         | 11800 |  |  |  |  |
|       |                  | Kudmoria-7       | 9209  |  |  |  |  |
|       |                  | Laudaha-9        | 10756 |  |  |  |  |
| Total |                  | 8 Nos            | 93717 |  |  |  |  |
| 6.    | Nayagram         | Patina           | 9500  |  |  |  |  |
|       |                  | Barakhakri       | 12042 |  |  |  |  |
|       |                  | Malam            | 10639 |  |  |  |  |
|       |                  | Nayagram         | 11846 |  |  |  |  |
|       |                  | Jamirapal        | 9269  |  |  |  |  |
| Total |                  | 5 Nos            | 53296 |  |  |  |  |
| 7.    | Kharagpur I      | Kalaikunda GP-IV | 34188 |  |  |  |  |
|       |                  | Borkola GP-VII   | 33933 |  |  |  |  |
| Total |                  | 2 Nos            | 68121 |  |  |  |  |
| 8.    | Kharagpur II     | 3 No Lachmanpur  | 31605 |  |  |  |  |
|       |                  | 5 /1 Kaliara     | 17520 |  |  |  |  |
| Total |                  | 2 Nos            | 49125 |  |  |  |  |
| 9.    | Keshiary         | Baghasty         | 19552 |  |  |  |  |
|       |                  | Nachipur         | 18693 |  |  |  |  |
| Total |                  | 2 Nos            | 38245 |  |  |  |  |
| 10.   | Narayangarh      | Khurshi GP-14    | 37145 |  |  |  |  |
|       |                  | Kushbasan        | 19090 |  |  |  |  |

|       |                |                   |        |  |  |  |  |
|-------|----------------|-------------------|--------|--|--|--|--|
|       |                | Hemchandra        | 20852  |  |  |  |  |
|       |                | Turanga           | 20197  |  |  |  |  |
|       |                | Narayangarh       | 20389  |  |  |  |  |
|       |                | Kashipur GP-7     | 23434  |  |  |  |  |
|       |                | Bakhrabad GP-13   | 17103  |  |  |  |  |
|       |                | 11 No GP          | 13922  |  |  |  |  |
| Total |                | 8 Nos             | 172132 |  |  |  |  |
| 11.   | Dantan I       | GP1 (Alikosha)    | 15089  |  |  |  |  |
|       |                | GP2 (Taratui)     | 21450  |  |  |  |  |
|       |                | GP5 (Angua)       | 17724  |  |  |  |  |
|       |                | GP9 (Dantan 11/9) | 20963  |  |  |  |  |
| Total |                | 4 Nos             | 75225  |  |  |  |  |
| 12.   | Dantan II      | Shyamsundarpur    | 20844  |  |  |  |  |
|       |                | Sabra maktab      | 25727  |  |  |  |  |
| Total |                | 2 Nos             | 46571  |  |  |  |  |
| 13.   | Bagda Mohonpur | Siyalsai GP-2     | 21950  |  |  |  |  |
| 14.   | Debra          | 1 no Bhabanipur   | 42444  |  |  |  |  |
|       |                | 2 no Bharatpur    | 42047  |  |  |  |  |
|       |                | 3 no Satyapur     | 47760  |  |  |  |  |
|       |                | 7 no Malighati    | 38488  |  |  |  |  |
|       |                | 8 no Golgram      | 46947  |  |  |  |  |
|       |                | 9 no Lowada       | 48960  |  |  |  |  |
|       |                | 6 no Jalibanda    | 51537  |  |  |  |  |
|       |                | 10/1 Duan         | 26157  |  |  |  |  |
|       |                | 10/2 Duan         | 29103  |  |  |  |  |
| Total |                | 9 Nos             | 373442 |  |  |  |  |
| 15    | Sabong         | 1no. Debhog       | 2308   |  |  |  |  |
|       |                | 2no. Malpar       | 17656  |  |  |  |  |
|       |                | 3no Danrra        | 22235  |  |  |  |  |
|       |                | 4no Dasgram       | 17990  |  |  |  |  |
|       |                | 5no Sartta        | 18923  |  |  |  |  |
|       |                | 6no Chaulkuri     | 17116  |  |  |  |  |
|       |                | 7no Narayanbarh   | 19912  |  |  |  |  |

|       |           |                    |        |  |  |  |  |
|-------|-----------|--------------------|--------|--|--|--|--|
|       |           | 8no Sabong         | 24747  |  |  |  |  |
|       |           | 9no Balpai         | 20157  |  |  |  |  |
|       |           | 10no Bhemua        | 20435  |  |  |  |  |
|       |           | 11no Mohar         | 27152  |  |  |  |  |
|       |           | 12no Bural         | 20654  |  |  |  |  |
|       |           | 13no Bishnupur     | 25333  |  |  |  |  |
| Total |           | 13 nos             | 276018 |  |  |  |  |
| 16.   | Daspur-I  | Narajole           | 31779  |  |  |  |  |
|       |           | Rajnagar           | 28890  |  |  |  |  |
|       |           | Nandanpur I        | 31640  |  |  |  |  |
|       |           | Nandanpur II       | 29212  |  |  |  |  |
|       |           | Sarberia I         | 28551  |  |  |  |  |
|       |           | Sarberia II        | 32159  |  |  |  |  |
| Total |           | 6 Nos              | 182231 |  |  |  |  |
| 17.   | Daspur-II | 2no Kamalpur       | 19484  |  |  |  |  |
|       |           | 3no Ranichwak      | 11264  |  |  |  |  |
|       |           | 6no Benai          | 18154  |  |  |  |  |
|       |           | 10no Palaspai      | 14501  |  |  |  |  |
|       |           | 13no Jotghanashyam | 23452  |  |  |  |  |
|       |           | 14no Dudhkumra     | 22610  |  |  |  |  |
| Total |           | 6 Nos              | 109465 |  |  |  |  |
| 18.   | Ghatal    | Sultanpur(1no)     | 23229  |  |  |  |  |
|       |           | Dirghagram (3no)   | 16491  |  |  |  |  |
|       |           | Mansuka2 (4no)     | 11329  |  |  |  |  |
|       |           | Birsingha (5no)    | 25331  |  |  |  |  |
|       |           | Mohonpur(6no)      | 30830  |  |  |  |  |
|       |           | Dewanchak1 (7no)   | 17717  |  |  |  |  |
|       |           | Dewanchak2 (8no)   | 16394  |  |  |  |  |
|       |           | Ajabnagar1(9 No)   | 17728  |  |  |  |  |
|       |           | Ajabnagar2 (10no)  | 15585  |  |  |  |  |
|       |           | Manoharpur1(11no)  | 1559   |  |  |  |  |
|       |           | Manoharpur2(11no)  | 13855  |  |  |  |  |
|       |           | Irpala             | 13161  |  |  |  |  |



|       |                |                   |        |  |  |  |   |
|-------|----------------|-------------------|--------|--|--|--|---|
| Total |                | 12 Nos            | 217209 |  |  |  |   |
| 19.   | Chandrakona-I  | Mohanpur-I (5No)  | 13236  |  |  |  |   |
|       |                | Mohanpur-II (6No) | 13884  |  |  |  |   |
|       |                | 3no Mangrul       | 22128  |  |  |  |   |
|       |                | 4no Mainikundu    | 26420  |  |  |  |   |
| Total |                | 4 Nos             | 75668  |  |  |  |   |
| 20    | Chandrakona-II | 5 Nos             | 10590  |  |  |  | 8 |
| 21    | Ghatal Muni    | 13 Ward           | 38000  |  |  |  | 4 |

**Substitute place planned for health establishments likely to be affected**

| SI No | Name of the Health establishment likely to be affected | Type of Health facility (DH/SD/SG/ RH/BPHC/ PHC | Alternative place where service delivery is planned to be shifted |
|-------|--|---|---|
| 1.    | Dhalhara (Keshpur)                                     | PHC   | Dhalhara High School  |
| 2.    | Pathra (Midnapur Sadar)                                | PHC   | Panchayat office Pathra   |
| 3.    | Barakalankai PHC Narayangarh                           | PHC   | Panchayat office Barakalankai                                     |
| 4.    | Sabra (Dantan II)                                      | PHC   | Sabra High School   |
| 5.    | Sonkhali (Daspur II)                                   | BPHC  | Soyla Primary School  |
| 6.    | Khukurdaha (Daspur II)                                 | PHC   | Khukurdaha village  |
| 7.    | Chaipat (Daspur II)                                    | PHC   | Uttarbarh Primary School  |
| 8.    | Nishintapur (Daspur II)                                | PHC   | Nischintapur Village  |

**Communication (District Level)**

| Activity                   | Name of Nodal Office | Mobile No                  | Alternate responsible officer (in absence of Nodal Officer) | Mobile No |
|----------------------------|----------------------|----------------------------|---|-----------|
| Overall                    | CMOH                 | 03222-275695<br>9434134956 | Dy. CMOH - I  |           |
| Reporting                  | Dy. CMOH II          | 03222-275854<br>9434205359 | Dy. CMOH - I  |           |
| Logistics (Drugs)          | Dy. CMOH I           | 03222-273204<br>9775072018 | Dy. CMOH - II   |           |
| Logistics (Transport)      | Dy. CMOH I & RHTO    | 9775072018<br>9434318627   | Dy. CMOH - I  |           |
| Intersectoral coordination | CMOH                 |                            | Dy. CMOH - II   |           |
| Media Management           | CMOH                 |                            | Nominated by CMOH   |           |

**Names of nodal officers**

| SD / SG Hospital |                        | Name of Supdt            | Mobile number |
|------------------|------------------------|--------------------------|---------------|
| 3.               | Ghatal SDH             | Dr. Kunal Mukhopadhyay   | 9434028750    |
| 4.               | Kharagpur SDH          | Dr. Krishnendu Mukherjee | 8145528299    |
| Sub division     |                        | Name of ACMOH            | Mobile number |
| 5.               | Ghatal Sub division    | Dr. Kunal Mukhopadhyay   | 9434028750    |
| 6.               | Sadar Sub division     | Dr. Tarapada Dhal        | 8967225181    |
| 7.               | Kharagpur Sub division | Dr. Debasish Pal         | 9434414761    |

**6.13 ACTION PLAN OF PUBLIC HEALTH ENGINEERING (CIVIL & MECHANICAL DIVISION)**

THE FOLLOWING MEASURES ARE USED TO BE TAKEN BY P.H.E.D. (CIVIL & MECHANICAL) IN THE DISTRICT OF PASCHIM MEDINIPUR IN THE LIGHT OF DISASTER MANAGEMENT FOR THE ENSUING FLOOD / DRAUGHT LIKE SITUATION IF REQUIRED.

- 1) THERE IS A MOBILE TREATMENT UNIT (M.T.U.) (HAVING CAPACITY TO PRODUCE 350 ML. AND 500 ML. WATER POUCHES @ 4000 NOS. PER HOUR) UNDER CONTROL OF THE EXECUTIVE ENGINEER, MIDNAPORE MECHANICAL DIVISION, PHE DTE. WHERE FROM WATER POUCHES CAN BE SUPPLIED AS PER REQUIREMENT THROUGHOUT THIS DISTRICT DURING THE TIME OF DRAUGHT / FLOOD PRONE AFFECTED AREAS.
- 2) SINKING OF NEW INDIA MARK-II TUBE WELLS AT DIFFERENT DRAUGHT LIKE SITUATION / FLOOD AFFECTED AREAS ARE TO BE TAKEN UP.
- 3) REPAIRING OF TUBE WELLS IN DRAUGHT LIKE SITUATION / FLOOD AFFECTED AREAS ARE TO BE TAKEN UP IN EMERGENCY CASE AS BECAUSE USUALLY IT IS TAKEN UP FROM BLOCK CONCERNED.
- 4) DISINFECTION OF TUBE WELLS IN DRAUGHT LIKE SITUATION / FLOOD AFFECTED AREAS DURING AND AFTER RETARDATION OF FLOOD / CONTAMINATED WATER IN CONSULTATION WITH THE CONCERNED B.D.O. AND THE S.D.O. IS TO BE MADE.
- 5) RESTORATION WORK OF DAMAGED / WASHED OUT PIPELINES OF EXISTING PIPE WATER SUPPLY SCHEMES (IN CASE OF FLOOD) AND INCREASING OF THE TIME OF PUMPING HOURS IN CASE OF DRAUGHT IS TO BE TAKEN UP.
- 6) SUPPLY OF WATER BY TRUCK / VEHICLE MOUNTED WATER TANK AT DIFFERENT VULNERABLE / WATER SCARCITY AREAS AS DESIRED BY DISTRICT ADMINISTRATION IS TO BE TAKEN UP.
- 7) OPENING OF CONTROL ROOM AT DIVISIONAL HEADQUARTER AS PER DIRECTION OF DEPARTMENTAL HIGHER AUTHORITY IS TO BE TAKEN UP.

IN THIS REGARD, THUS ACTIVE PARTICIPATION IS FOLLOWED BY THESE LIAISON OFFICERS IN THIS DISTRICT AS WELL AS SUB-DIVISIONAL HEADQUARTER. THE NAME OF OFFICIALS ALONG WITH MOBILE NO. ARE AS UNDER-

| NAME & ADDRESS OF OFFICE   | NAME OF LIAISON OFFICIALS  |
|--|--|
| A) DISTRICT HEADQUARTER / MIDNAPORE SADAR SUB-DIVISION<br><b>NARAMPUR PHE COMPLEX (GROUND FLOOR), SARATPALLY, MIDNAPORE, PASCHIM</b> | <b>I) SRI SIB SUNDAR CHAKRABORTY, ASSISTANT ENGINEER, MIDNAPORE SADAR SUB-DIVISION, PHE DTE. MOBILE NO. 9007707299</b> |

|  |  |
|--|--|
| MEDINIPUR, PIN. – 721101.  | II) MD. ABID, S.A.E.<br>MIDNAPORE SADAR SUB-DIVISION, PHE DTE.<br>MOBILE NO. 9434119345                      |
| B) GHATAL SUB-DIVISION<br>KONNAGARH, GHATAL, PASCHIM MEDINIPUR.          | I) SRI CHANDAN SHARMA, ASSISTANT ENGINEER,<br>GHATAL SUB-DIVISION, PHE DTE.<br>MOBILE NO. 8967328632         |
|  | II) SRI SUJIT KUMAR MAITY, S.A.E,<br>GHATAL SUB-DIVISION, PHE DTE.<br>MOBILE NO. 9732597683                  |
| C) KHARAGPUR SUB-DIVISION<br>INDA, KHARAGPUR, PASCHIM MEDINIPUR.         | I) SRI SHYAMAL KUMAR BARIK, ASSISTANT ENGINEER,<br>KHARAGPUR SUB-DIVISION, PHE DTE.<br>MOBILE NO. 9800809163 |
|  | II) SRI BISWADIP BHATTACHARYA, S.A.E,<br>KHARAGPUR SUB-DIVISION, PHE DTE.<br>MOBILE NO. 9434128453           |
| D) JHARGRAM SUB-DIVISION<br>RAGHUNATHPUR, JHARGRAM,<br>PASCHIM MEDINIPUR | I) SRI SUBIR KUMAR GHOSH, ASSISTANT ENGINEER,<br>JHARGRAM SUB-DIVISION, PHE DTE.<br>MOBILE NO. 9732550649    |
|  | II) SRI ANJAN KUMAR SINGHA DEB, S.A.E,<br>JHARGRAM SUB-DIVISION, PHE DTE.<br>MOBILE NO. 9475254525           |

#### 6.14 ACTION PLAN OF ANIMAL RESOURCE DEVELOPMENT DEPARTMENT

##### A) IDENTIFICATION OF AREA:

On the basis of past experience and geographical location as many as 21 No. Blocks, in four Sectors have been identified as flood prone areas and 8 Blocks as draught prone area in Paschim Medinipore.

##### FLOOD PRONE AREA

|                                  |   |   |
|----------------------------------|---|---|
| MIDNAPORE (SUB-DIVISION)         | : |   |
| 1. Midnapore Sector              | : | 1) Midnapur(Sadar), 2) Keshpur, 3) Garhbeta-I, 4) Salboni, 5) Garheta-II, 6) Garhbeta-III                             |
| KHARAGPUR (SUB-DIVISION)         | : |   |
| 2. Debra Sector                  | : | 1) Debra, 2) Pingla, 3) Sabong, 4) Kharagpur-II   |
| 3. Narayangarh Sector            | : | 1) Narayangarh, 2) Dantan-I, 3) Keshiary, 4) Kharagpur-I, 5) Mohanpur, 6) Dantan-II                                   |
| GHATAL (SUB-DIVISION)            | : |   |
| 4. Ghatal Sector                 | : | 1) Ghatal, 2) Chandrakona-I, 3) Chandrakona-II<br>4) Daspur-I, 5) Daspur-II   |
| <b><u>DRAUGHT PRONE AREA</u></b> | : |   |
| JHARGRAM (SUB-DIVISION)          | : |   |
| Jhargram Sector                  | : | 1) Jhargram, 2) Jamboni, 3) Binpur-II, 4) Gopiballavpur-I, 5) Gopiballavpur-II, 6) Nayagram, 7) Sankrail, 8) Binpur-I |

##### **B. CONTROL ROOM :**

Like previous year, disaster control room will be set up in different levels, the District Head Quarter, Sector and Block Head Quarters. The control room will be opened when required/as per instruction of district authority.

The following officers will remain In-Charge of the control room at different levels.

##### **DISTRICT CONTROL ROOM**

|                    |   |
|--------------------|---|
| <b>IN – CHARGE</b> | 1) Deputy Director, A.R.D. & P.O., Paschim Medinipur<br>Phone No. 275729, 275951(03222)/ 9331275535 |
|                    | 1) Dr. Bidhan Ch. Bala, Dist. Vety, Officer, Paschim Medinipur                                      |

|   |  |
|---|--|
| <b>DISTRICT CONTROL TEAM</b><br><b>Office of the Deputy Director</b><br><b>A.R.D. &amp; P.O., Paschim Medinipur</b> | Ph. No. 8101914574.  |
|   | 2) Dr. Goutam Mandal, DEO, PBGSBS, Midnapore<br>Ph.No. 9331275553  |
|   | 1) Dr. Tarani Kanta Bera,ASL(HQ),Mob-9732418110<br>2) Sri Bansi Ram, Peon<br>3) Sri Mukul Tudu, Peon<br>4) Sri Gopal Bhowmik, Peon<br>5) Sri Sudip Barui, Peon |
| <b>SECTOR CONTROL</b>   |  |
| <b>MIDNAPORE SADAR SECTOR</b><br>IN - CHARGE  | 1) Dr. Susanta Kr. Manna, AD(CMS) Mob: 9434209258  |
| <b>Sector Team</b><br><b>At S.A.H.C. Midnapur</b><br><b>Paschim Medinipur</b>                                       | 1) Dr. Mahadeb samanta, VO, BAHC, Midnapur.<br>Mob-9800808970  |
|   | 2) Dr. Palash Hansda, VO, ABAHC, Garbeta-I, Mob-9775017849   |
|   | 3) Sri Kamal Bera, Vety Pharmacist, Mob-9932547711.  |
|   | 4) Sri Kishore Kr. Ghosh, Lab Attendent, Mob-9474620625  |
| <b>NARAYANGARH SECTOR, IN – CHARGE</b>  | 1) Mr. Muktipada Pramanik, Mob-9474757559.   |
| <b>Sector Team</b><br><b>At BLDO, Narayangarh Office</b><br><b>Paschim Medinipur.</b>                               | 1) Dr. Biswanath Basak, VO, SAHC, Belda, Mob-9434451142  |
|   | 2) Dr. Animesh Mondal, VO, ABAHC, Narayangarh Khalina,<br>Mob: 9932216995  |
|   | 3) Sri Punyabrata Bal, Vety. Pharmacist. Mob-8436828434.   |
|   | 4) Santanu Sahoo, peon.  |
| <b>DEBRA SECTOR (IN – CHARGE)</b>   | 1) Dr. Santidev Bisui, VO, SAHC, KGP, Mob- 9434241898  |
| <b>Sector Team</b><br><b>At BLDO Debra Office</b><br><b>Paschim Medinipur</b>                                       | 1) Mr. Tapamoy Maity, ASL(HQ), Mob: 9434691328   |
|   | 2) Dr. Sourav Mondal, VO, ABAHC, Panchgeria, Mob: 8001114898   |
|   | 3) Sri Alokeranjan Dutta, vety. Pharmacist, Mob-9002277915.  |
|   | Sri Durbadal Jana, Peon.   |
| <b>GHATAL SECTOR</b><br>IN-CHARGE   | 1) Dr. Santu Das, Assistant Director, ARd(VR&I), Mob-8768062812.   |
| <b>Sector Team</b><br><b>At SAHC, Ghatal</b>  | 1) Dr. Ashim Kumar Manna, VO, SAHC, Ghatal, Pas. Midnap.<br>Mob: 8926235343  |
|   | 2) Dr. Dulal Ghosh, VO, SAHC, Gopiganj, 9434976038   |
|   | 3) Sri Suvendu Mandal, Vety. Pharmacist, Pin-9475766169.   |
|   |  |
| <b>JHARGRAM SECTOR</b><br>IN - CHARGE   | 1) Dr. Suman De, AD, ARD(Toxicology), Mob-9333451526   |
| <b>Jhargram Sector Team</b><br><b>At SAHC, Jhargram</b>   | 1) Dr. Swaswati Dutta, VO, BAHC, Jhargram, Mob: 9474509628   |
|   | 2) Dr. Sajal Dutta, VO, ABAHC, Jamboni 9433426787  |
|   | 3) Sri Kolyan Koley, Vety. Pharmacist.   |
|   | 4) Sri Udayan das, Lab Attendent.  |
| <b>Block Control</b><br>(Office of the respective BLDO)   | IN-CHARGE<br>Respective BLDO   |
| <b>BLOCK CONTROL TEAM</b>   | Respective Vety. Officer of BAHC and ABAHC, LDA & Prani Bandhu at Gram Panchayet Level will assist the Block Livestock Dev. Officer.                           |

The District level control team will keep an adequate stock of vaccines and medicines and effect supply of those materials to the flood/draught prone Block immediately after declaration. Advance vaccination will be done in the endemic zone only of flood prone area. The team will arrange for quick diagnosis and effecting control measures against epidemic in affected areas. The team will be responsible for collection compilation and submission of daily/weekly report of the flood affected area to the District Head Qtrs.

The officer-in-Charge of respective sector will supervise the Vety. relief work and maintain liaison with the sub-Divisional Officer and District Control Room.

The Block Control Team under the supervision of BLDO will render Vety. Aid and Relief measures to the affected areas with the consultation with the Panchayet Authorities and submit daily/weekly report to the sector-in-Charge for onwards transmission to the District Control room through the sector-in-charge. They will assess the act actual loss of Livestock and requirement of Feed and fodder, medicines and vaccines and personnel if required and incorporate the sum the daily/weekly report for arranging supply from District Head Quarters.

Above mentioned Officers and staff attached to the Units directly, related to the Vet. Reliefs like SAHC/CMS/Laboratory are requested not to leave their Head quarters without prior permission of the undersigned at the onset of any natural calamities.

**Necessary paddy straw will be procured from Block Seed Farms of Agril. Directorate. Green Fodder will be available from composite State Animal Husbandry Farm, Salboni. Required concentrate feed will be procured from EPIC Feed Plant, Salboni after getting fund from this Directorate and necessary approval from District Magistrate, Paschim Medinipore. Sufficient vaccines and medicines are in the stock of the District.**

#### **MOBILE NUMBER OF BLOCK LIVESTOCK DEV. OFFICER OF THIS DISTRICT**

| Sl No. | Designation            | Contact No.             |
|--------|------------------------|-------------------------|
| 1      | BLDO, Midnapur(Sadar)  | 8101914573 / 9434036124 |
| 2      | BLDO, Salboni          | 8101914572 / 9474190125 |
| 3      | BLDO, Keshpur          | 8101914571 / 9434424466 |
| 4      | BLDO, Garhbeta-I       | 8101914570 / 9474758512 |
| 5      | BLDO, Garhbeta-II      | 8101914569 / 9434227342 |
| 6      | BLDO, Garhbeta-III     | 8101914568 / 9434810535 |
| 7      | BLDO, Kharagpur-I      | 8101914567 / 9434335426 |
| 8      | BLDO, Kharagpur-II     | 8101914566 / 9732741618 |
| 9      | BLDO, Debra            | 8101914565 / 9002311392 |
| 10     | BLDO, Pingla           | 8101914564 / 9933905430 |
| 11     | BLDO, Sabong           | 8101914563 / 9732535096 |
| 12     | BLDO, Narayangarh      | 8101914562 / 9434415321 |
| 13     | BLDO, Dantan-I         | 8101914561 / 9732587685 |
| 14     | BLDO, Dantan-II        | 8101914560 / 9434206937 |
| 15     | BLDO, Keshiary         | 8101914559 / 9933094111 |
| 16     | BLDO, Mohanpur         | 8101914558 / 9434219953 |
| 17     | BLDO, Ghatal           | 8101914557 / 9474823980 |
| 18     | BLDO, Daspur-I         | 8101914556 / 9933589723 |
| 19     | BLDO, Daspur-II        | 8101914555 / 9434392127 |
| 20     | BLDO, Chandrakona-I    | 8101914554 / 9932691588 |
| 21     | BLDO, Chandrakona-II   | 8101914553 / 9732721982 |
| 22     | BLDO, Jhargram         | 8101914552 / 9434394982 |
| 23     | BLDO, Gopiballavpur-I  | 8101914551 / 9434689207 |
| 24     | BLDO, Gopiballavpur-II | 8101914550 / 9002741974 |
| 25     | BLDO, Nayagram         | 8101914549 / 9474647828 |
| 26     | BLDO, Sankrail         | 8101914548 / 9434319038 |
| 27     | BLDO, Jamboni          | 8101914547 / 9474303325 |
| 28     | BLDO, Binpur-I         | 8101914546 / 9434144909 |
| 29     | BLDO, Binpur-II        | 8101914545 / 9434342818 |

**INFORMATION REGARDING PREPAREDNESS FOR FLOOD, CYCLONE ETC 2016 – 2017 OF ARD  
DEPARTMENT OF PASCHIM MEDINIPUR.**

**1. Animal Population with categories (As per Livestock Census 2007)**

| Cattle  | Buffalo | Sheep  | Goat    | Pig   | Backyard & Organized Poultry | Duck   |
|---------|---------|--------|---------|-------|------------------------------|--------|
| 2387937 | 67150   | 116575 | 1392049 | 72532 | 6038106                      | 763243 |

**2. Dealer of Feeds/Fodder**

Feeds: EPIC West Bengal Dairy, & Poultry Dev. Corp., Salboni Feed Plant, Salboni, Paschim Medinipur. Dr. Kuldeep Dey In-Charge, Salboni Feed Plant. Mob: 9432260552

Fodder: Composite State Animal Husbandry Farm, Salboni, Paschim Medinipur.

1. List of Cow Sheds : Not available
2. Site camps with volunteers: There is no volunteers for site camp.
3. Programme for mass vaccination: Sufficient vaccine available with the BLDO of the respective blocks. Programmes for vaccination will be taken within short notice.
4. Train the taskforce in respect of : Block Livestock Dev. Officer, Vety Officer, use of Medicine. Pharmacist, LDAs & Prani bandhus and Prani Mitras are there who are trained on use of medicine. So there is no necessity for further training of the taskforce in respect of use of medicine. District level, Sector level and Block level team were already formed in respect of animal health coverage.
5. Disposal of carcass : Engagement of team of Civil defense / Organization / Panchayat bodies/Doom may be done with the financial support from the general Administration & technical guidance of ARD deptt.
6. Possible problems related to different hazards
  - i) The Block Livestock Dev. Officer, (the Head of the department of the block of the DDO) has no bank account.
  - ii) The maximum post of Livestock Dev. Assistant (the GP level employee), UDC, LDC, Vety. Field Supervisor & Vety. Pharmacist under Block Livestock Dev. Officer are lying vacant

**Biological Disaster Action Plan Regarding Management of Livestock during Disaster in the District  
Paschim Medinipur**

Being nearer to the coastline, the District Paschim Medinipur West Bengal is vulnerable to the impact of tropical cyclone both pre and post monsoon. The District is also very flood and draught prone.

Biological disaster have been considered a risk for year because of the potential health, the economic, ecological and social impact of many animal disease specially zoonosis coupled with the risk of their spreading widely across Geographical Region from effected area. The Biological hazard is defined as a process of phenomena of organic origin of conveyed by the Biological Vectors including exposure to pathogenic micro organism, toxin and bio-active substances that may cause loss of life, injury illness, or other health impact, property damage loss of livelihood and services, social and economical disruption or environmental damage.

The ARD authority is to prepare its disaster reduction plan at all technical and administrative level of veterinary services and forge partnership with other related sectors. Ensuring that they support and give priority to resolving the problem effecting the animal health protection at II level starting from primary production infrastructure and the livestock industry.

Considering the above facts the work plan in respect of Animal Resources Development Department may be divided in action phases every year.

- A. Preparedness in anticipation
- B. Immediate action
- C. Delayed action

**A. Preparedness in action:**

- a) Advance planning to keep all departmental staff alert / sensitize before the onset of the season and their subsequent deployment in the eventuality should be made through deployment planning and necessary strengthening.
- b) Arrangement for procurement and storage of essential inputs like medicines, vaccines, disinfectants, etc. To be made to save the affected livestock.
- c) Animal in endemic zone, to be vaccinated against different bacterial and viral diseases as the case may warrant, e.g. Anthrax, HSBQ, RD, FC, FP, etc.
- d) Identification of area of risk, vulnerable areas, assessment of risk and vulnerability and rescue centre of livestock.
- e) Arrangement to be made for opening control room at district / subdivision / block level and veterinary team to be kept ready to proceed promptly along with medicine.
- f) Disease like HPAI with an inherent zoonotic potential has been kept under constant surveillance.
- g) Deputy Director of Agriculture of the district and cattle feed milling plant (Salboni Feed Plant) to be requested to keep reserve stock of paddy straw and concentrate feed, feed block respectively for the anticipated calamity if any.
- h) Finalization of rate for procurement of paddy straw locally by inviting quotation at block / district level.
- i) District administration authority and Panchayat functionaries at various level to be contacted in regular manner to have updating information for calamities and guidance to aware the farmers.

**B. Immediate action:**

- a) To open control room at District / Sub-Division / Block / GP level and kept the mobile on.
- b) Arrangement of immediate relief in terms of emergency aid through Veterinary Assistance Teams (VATs), temporary makeshift shelters and emergency provision for water and feed.
- c) Assess the requirement of feed and fodder, medicine, vaccine and communicate the same to the District / Directorate Head Quarter.
- d) To open animal health camps immediately at the affected area near the temporary shelters of livestock with medicine and vaccines and access the loss and communicate in respect of animal resources.

- e) Arrangements of need based relief materials for the affected livestock with the help of local administration and panchayat functionaries.
- f) Technical guidance for initiation of disposal of carcass to the removal team of civil defence / organization / panchayat bodies / DoM with a financial support from the general administration.

**C. Delayed action:**

- a) Animals in endemic zones revaccination against different bacterial and viral diseases to be carried out as the case may be.
- b) Care should be taken to combat the post calamities various diseases of livestock which will affect their health and production.
- c) Economic rehabilitation of affected livestock farmers with small units of poultry, piggery, goatery, dairy may be provided after the calamity.
- d) Model livestock scheme to be implemented in consultation with general administration / panchayat functionaries.

In view of the importance of systematic implementation of biological disaster management, the full range of activities is required for the prevention, preparedness, control of zoonosis, response and recovery of disaster with the proper and cordial cooperation of three tier panchayat system, department of public health and general administration

## **6.15 ACTION PLAN OF AGRICULTURE**

Paschim Medinipur District is located in the southern part of West Bengal between 22°57'10" and 21°36'35" North latitude and between 88°12'40" and 86°33'50" East longitude. The geographical area of the District is 929528 ha. It is bounded by Bankura District in Northern side; Hooghly in the North-Eastern side; Purba Medinipur District in the Eastern & South-Eastern side; Balasore & Mayurbhanj District of Orissa in the Southern side & Singhbhum District of Jharkhand in the Western side.

The District comprises of 4 sub-divisions – Medinipur Sadar(6 Blocks), Kharagpur(10 Blocks), Jhargram(8 Blocks) & Ghatal(5 Blocks).

More than 80% of the total population lives in rural areas of the District & Economy depends on Integrated Agriculture & small scale industries.

The District possesses diversified ecosystem having different vegetation, soil types, climatology & geomorphology.

The important rivers like the Kangsabati, the Silabati, the Subarnarekha, the Dulang, the Tamal, the Keleghai & their tributaries flow through the District & enrich the cropping system by depositing fertile loam or sandy loam soil during rainy season.

The major crops grown in the District are Aus, Aman & Boro paddy, Wheat, Potato, Mustard, Til, Groundnut, Vegetables, Pulses, Watermelon, Maize, Sugarcane, Jute, Betel leaves, Matstick etc.

Net cropped area of the District is about 595210 ha. Gross cropped area 101514 ha Having 170.55% cropping intensity. The District faces both flood & Drought & sometimes one is followed by another in a same year. Ghatal & a part of Kharagpur sub-division have flood prone areas of about 142647 ha. As well as Jhargram, Kharagpur & Medinipur Sadar sub-division have Drought prone area of about 335248 ha. The average rainfall of the District for last 25 years is 1538.0 mm. but it is the experience of the people that the District faces scattered & uneven distribution of rainfall almost in every year & the monsoon showers come always in late.



The Disaster Management plans in Agricultural sector means the contingent crop planning in Kharif crops during Kharif season to meet the unforeseen contingencies like flood, drought etc. during the growing season of crops.

Agriculture largely depends on nature & contingent crop planning is an integral part of agricultural production planning. The objective of the contingency crop planning is to provide ways & means to tackle the situation due to flood or drought or any other natural calamity.

To combat the situation whatever it may arise due to flood or drought the following action plan is to be adopted:

#### **To overcome the adverse effect of Flood**

Actions to be taken by farmers.

1. Staggered sowing of paddy seed in seed bed at 10 days interval.
2. A place of higher elevation to be chosen for raised seed bed.
3. To reduce the detrimental effect of sand deposition in cultivated land, sufficient organic matter is to be applied.
4. If sand deposition is high, it is to be removed manually or mechanically.
5. Where there is no time for rice cultivation-
  - a) Kalai(Variety-Sarada, Goutam, Sulata etc.) may be grown in the post-Kharif season.
  - b) Toria, yellow sarson, lentil, gram, mustard & sunflower etc. may be grown early in the Rabi season.

#### **To overcome the adverse effect of Drought**

A. Actions to be taken by the departmental officers –

- a) Joint monitoring by District level officers of the department of Agriculture, Irrigation & Waterways and WRI&D to be done to look into the real situation and to find out the ways for supplying Irrigation water from all Irrigation sources and ensuring it at grass root level in the blocks.
- b) Water harvesting structures like pond, dugwell etc. to be excavated for storing rain water by various departments.

B. Actions to be taken by the farmers:

- a) For harvesting rain or runoff water, earthen bunds are to be constructed around the individual plot.
- b) Application of organic manure to increase the water holding capacity of the soil.
- c) Community nursery seed bed of rice is to be done near a water source at least a month before normal seed bed preparation.
- d) Staggered sowing of rice seed in seed bed at 10 days interval.
- e) Closer spacing with higher number of seedlings per hill are to be practiced.
- f) Direct seeding of rice through zero/minimal tillage machine.
- g) Cultivation of arhar, blackgram, groundnut & maize or mixed cropping of maize & arhar in high lands.
- h) Mechanical weeding in rice field & use the uprooted biomass of weeds as soil mulch or use other mulching materials like straw in rice field.
- i) Not to apply Nitrogenous fertilizer in the soil to restrict weed growth. Foliar spray of Urea or DAP @ 1-2% may be applied at critical growth stages of the crop.

#### **Measures to be taken by the Agriculture department through Govt. schemes:**

A. Paddy: To keep the production of Aman paddy stable following steps will be taken-

- 1) Distribution of short duration paddy minikit(var-Kalyani-2, Sneha, Hira, Kshanika, Aditya, Purba, PNR-546, Kalinga-1, Annda etc.) among farmers.

| No. of unit | Seed/Unit | Area to be covered(ha.) |
|-------------|-----------|-------------------------|
| 120000      | 10 Kg.    | 30000                   |

2) Fertilizer as booster dose-

| No. of unit | Fertilizer per unit    | Area to be covered(ha.) |
|-------------|------------------------|-------------------------|
| 300000      | Urea 10 Kg., MOP 5 Kg. | 30000                   |

3) Growth regulator-

| No. of unit | Growth regulator per unit | Area to be covered(ha.) |
|-------------|---------------------------|-------------------------|
| 120000      | n-Tricontanol@50ml/phial  | 30000                   |

4) Seed treating chemical-

| No. of unit | Seed treating chemical per unit    | Area to be covered(ha.) |
|-------------|------------------------------------|-------------------------|
| 120000      | Thiram/Tricyclazole75%WP@50gm./PKT | 30000                   |

5) Pest repellent-

| No. of unit | Pest repellent per unit         | Area to be covered(ha.) |
|-------------|---------------------------------|-------------------------|
| 120000      | Azadiractin10000ppm@500ml/phial | 30000                   |

6) Insecticide(for BPH & others)-

| No. of unit | Insecticide per unit | Area to be covered(ha.) |
|-------------|----------------------|-------------------------|
| 35000       | Acephate@250gm/pkt   | 20000                   |

B. Staggered seed bed at Govt. Farm & Farmers' plot-

| Place         | Seed/unit | Area of seed bed(ha.) | Area to be covered(ha.) |
|---------------|-----------|-----------------------|-------------------------|
| Govt. Farm    | 50Kg.     | 12x5x50Kg.=6 ha.      | 60                      |
| Farmers' plot | 25Kg.     | 20000x25Kg.=1000 ha.  | 10000                   |

C. Storing of paddy straw in different Govt. Farms for cattle feed- 10 tonnes.

D. Rabi crops: To achieve the sustainable production of Rabi crops following Minikits will be distributed among the farmers.

i. Rape & Mustard

| No. of unit | Seed/unit           | Fertilizers/Others/unit | Area to be covered(ha.) |
|-------------|---------------------|-------------------------|-------------------------|
| 25000       | B-54/Panchali: 3Kg. | NPK102626@15Kg.         | 10000                   |
| 25000       | B-9: 3Kg.           | NPK102626@15Kg.         | 10000                   |

ii. Kulthi

| No. of unit | Seed/unit | Fertilizers/Others/unit | Area to be covered(ha.) |
|-------------|-----------|-------------------------|-------------------------|
| 125000      | 10Kg.     | R.Culture @ 400gm.      | 5000                    |

iii. Khesari

| No. of unit | Seed/unit           | Fertilizers/Others/unit | Area to be covered(ha.) |
|-------------|---------------------|-------------------------|-------------------------|
| 7500        | Nirmal/Ratan: 12Kg. | R.Culture @ 400gm.      | 1000                    |

iv. Wheat

| No. of unit | Seed/unit                    | Fertilizers/Others/unit | Area to be covered(ha.) |
|-------------|------------------------------|-------------------------|-------------------------|
| 37500       | PBW343/sonalika/UP262: 15Kg. | NPK102626@25Kg.         | 5000                    |

v. Potato

| No. of unit | Seed/unit         | Area to be covered(ha.) |
|-------------|-------------------|-------------------------|
| 75000       | K-pokhraj: 300Kg. | 10000                   |
| 75000       | K-Jyoti: 300Kg.   | 10000                   |

vi. Groundnut

| No. of unit | Seed/unit            | Fertilizers/Others/unit | Area to be covered(ha.) |
|-------------|----------------------|-------------------------|-------------------------|
| 37500       | AK-12-24/JL24: 15Kg. | R.Culture @ 400gm.      | 5000                    |

vii. Boro Paddy

| No. of unit | Seed/unit | Area to be covered(ha.) |
|-------------|-----------|-------------------------|
| 150000      | 10Kg.     | 30000                   |

It is hopefully expected that the Department of Agriculture, Govt. of West Bengal will be in a position to tackle the situation due to disaster in the District of Paschim Medinipur like previous years.

**Contact details of District Headquarter**

| Sl. No. | Name                    | Contact No. |
|---------|-------------------------|-------------|
| 1.      | Prabhat Kumar Bose      | 9434242919  |
| 2.      | Kanailal Moish          | 9635252829  |
| 3.      | M M Barkandaz           | 9547616155  |
| 4.      | Dr. Suwendu Mondal      | 9434513684  |
| 5.      | Dulal Das Adhikary      | 9434369180  |
| 6.      | Dr. Bhanu P Mondal      | 9434303511  |
| 7.      | Subrata Saha            | 9832122894  |
| 8.      | Sumit Sen               | 9614245964  |
| 9.      | Sukumar Bera            | 993807782   |
| 10.     | Biswanath Maity         | 9933897530  |
| 11.     | Debprasad Sarkar        | 7407844968  |
| 12.     | Anup Dasgupta           | 9434416255  |
| 13.     | Abir Sarkar             | 9932765401  |
| 14.     | Ashis Kumar Dey         | 9679404845  |
| 15.     | Sumanta Adhikary        | 9851986215  |
| 16.     | Sudhir Ghosh            | 9474068928  |
| 17.     | Pradyumna Prasad Mondal | 9932506937  |
| 18.     | Soumitra Dey            | 7501712794  |
| 19.     | Baneswar Patra          | 9732838626  |
| 20.     | Swapan Chalak           | 9474714302  |
| 21.     | Prasun Banerjee         | 9564496819  |
| 22.     | Sowvik Dutta            | 8017667128  |
| 23.     | Sourav Giri             | 8641829020  |
| 24.     | Joydeep Bhattacharjee   | 9748718780  |
| 25.     | Master Asad             | 9804892189  |
| 26.     | Amit Panda              | 8926883292  |
| 27.     | Santu Roy               | 9062447296  |
| 28.     | Joy Dey                 | 8967293415  |
| 29.     | Anup Majumder           | 7864063223  |
| 30.     | Aritra Som              | 9800776616  |

**Contact Details of ADA & other staff of block**

**Medinipur Sub-Division**

| Sl. No.                       | Name of Block      | Name                | Contact No. |
|-------------------------------|--------------------|---------------------|-------------|
| 1.                            | Medinipur Sadar    | Victor Banerjee     | 8527523265  |
| 2.                            | Salboni            | Amit Biswas         | 9933058268  |
| 3.                            | Keshpur            | Shimul Bhattacharya | 9434267050  |
| 4.                            | Garhbeta-I         | Tushar Kanti Patra  | 9433214589  |
| 5.                            | Garhbeta-II        | Badal Kumar Shit    | 9475114702  |
| 6.                            | Garhbeta-III       | Anup Samanta        | 9475613192  |
| 7.                            | Medinipur ADA (Ad) | S K Bandyopadhyay   | 9434160941  |
| <b>Kharagpur Sub-Division</b> |                    |                     |             |
| 1.                            | Kharagpur-I        | Pallab Santra       | 7699493718  |
| 2.                            | Kharagpur-II       | Surojit Bagdi       | 9475850182  |

|                              |                    |                         |            |
|------------------------------|--------------------|-------------------------|------------|
| 3.                           | Sabong             | Ashoke Kumar Mal        | 9474715392 |
| 4.                           | Pingla             | Biswajit Kuila          | 9609385725 |
| 5.                           | Debra              | Purnendu Mazumdar       | 9434216813 |
| 6.                           | Narayangarh        | Dr. Kalyan Ganguly      | 9635078774 |
| 7.                           | Dantan-I           | Amit Karmakar           | 9007966288 |
| 8.                           | Dantan-II          | Kusum Kamal Majumdar    | 9933522781 |
| 9.                           | Mohanpur           | Chiranjiv Mondal        | 7855823368 |
| 10.                          | Keshiary           | Santanu Paul            | 9432110829 |
| 11.                          | Kharagpur ADA (Ad) | Dhananjay Moni          | 9474446210 |
| <b>Jhargram Sub-Division</b> |                    |                         |            |
| 1.                           | Jhargram           | Sukumar Murmu           | 9474818216 |
| 2.                           | Nayagram           | Sourav Paria            | 8759807887 |
| 3.                           | Sankrail           | Mohanlal Hansda         | 9932972677 |
| 4.                           | Jamboni            | Ashis Mahapatra         | 9434667977 |
| 5.                           | Binpur-I           | Sourav Patra            | 7679822082 |
| 6.                           | Binpur-II          | Joy Chakraborty         | 9735295266 |
| 7.                           | Gopiballavpur-I    | Byomkesh Let            | 8436835423 |
| 8.                           | Gopiballavpur-II   | Asit Kumar Mandi        | 9775621905 |
| 9.                           | Jhargram ADA (Ad)  | Krishna Shit            | 9933954154 |
| <b>Ghatal Sub-Division</b>   |                    |                         |            |
| 1.                           | Ghatal             | Pradyot Kumar Guchhait  | 8972572645 |
| 2.                           | Chandrakona-I      | Sanjay Kumar Mondal     | 9732228574 |
| 3.                           | Chandrakona-II     | Smt. Satarupa Achajee   | 9007966309 |
| 4.                           | Daspur-I           | Jagadish Chandra Mandal | 9932781303 |
| 5.                           | Daspur-II          | Sumt Roy                | 9474008132 |
| 6.                           | Ghatal ADA (Ad)    | Kallol Pal              | 9434802743 |
|                              | DDA (Admn)         | Prabhat Kumar Bose      | 9434242919 |

#### 6.16 ACTION PLAN OF AGRI-MECHANICAL DIVISION:

Midnapore (Agri- Mech) division, Paschim Medinipur is looking after the running and maintenance of 284 nos. Govt. owned and operated River Lift Irrigation Schemes and 169 nos. of Handed over River Lift Irrigation (RLI) Schemes. Out of this 284 nos. R.L.I Schemes, 84nos. are electrically operated and the remaining 200 nos. R.L.I Schemes are diesel operated. The Total cultivable command area of all these R.L.I Schemes is to the tune of 26,000 Ha (approximately) and the potential created due to installation of these schemes is approximately 60,000 Ha yearly.

As the discharge capacity of the diesel pump sets is reduced from the rated capacity due to their (20-25 years) ages resulting in less coverage of irrigation by the old and inefficient diesel pumping sets, the WRID Department started to convert all the diesel operated RLI Schemes to the electrically operated one. The proposed conversion/renovation of 1 no such diesel operated R.L.I Schemes will create an opportunity to bring back nearly 100-120% of the cultivable command area under assured irrigation. the conversion will facilitate easier operation and maintenance of the pumping sets, and will have beneficial effect on the environment besides avoidance of the hazards involved in the carriage & storage of highly inflammable H.S.D and lube oil required for the operation of diesel engine pumping sets.

**Existing Structures:-** RLI Structures(Govt Owned) are as follows:-

| Sl. No. | Type of structure | Nos. | Name of Block    | CCA in Ha | Remarks |
|---------|-------------------|------|------------------|-----------|---------|
| 1       | Major RLI         | 21   | Midnapore Sadar  | 1260      |         |
| 2       | Major RLI         | 7    | Salboni          | 420       |         |
| 3       | Major RLI         | 8    | Garbeta-I        | 480       |         |
| 4       | Major RLI         | 5    | Garbeta-II       | 300       |         |
| 5       | Major RLI         | 3    | Garbeta-III      | 180       |         |
| 6       | Major RLI         | 17   | Keshpur          | 1020      |         |
| 7       | Major RLI         | 16   | Debra            | 960       |         |
| 8       | Major RLI         | 7    | Khargpur-I       | 420       |         |
| 9       | Major RLI         | 7    | Kharagpur-II     | 420       |         |
| 10      | Major RLI         | 7    | Keshiary         | 420       |         |
| 11      | Major RLI         | 10   | Narayangarh      | 600       |         |
| 12      | Major RLI         | 9    | Sabong           | 540       |         |
| 13      | Major RLI         | 7    | Dantan-I         | 420       |         |
| 14      | Major RLI         | 24   | Jhargram         | 1440      |         |
| 15      | Major RLI         | 26   | Jamboni          | 1560      |         |
| 16      | Major RLI         | 13   | Binpur-I         | 780       |         |
| 17      | Major RLI         | 13   | Binpur-II        | 780       |         |
| 18      | Major RLI         | 16   | Gopiballavpur-I  | 960       |         |
| 19      | Major RLI         | 32   | Gopiballavpur-II | 1920      |         |
| 20      | Major RLI         | 20   | Sankrail         | 1200      |         |
| 21      | Major RLI         | 16   | Nayagram         | 960       |         |

**RLI Structures (Handed Over) are as follows:-**

| Sl.No. | Type of structure | Nos.  |      |      | Name of Block    | CCA in Ha | Remarks |
|--------|-------------------|-------|------|------|------------------|-----------|---------|
|        |                   | Major | Midi | Mini |                  |           |         |
| 1      | RLI               | 9     | 6    | 4    | Midnapur Sadar   | 860       |         |
| 2      | RLI               | 9     | 1    | 1    | Keshpur          | 600       |         |
| 3      | RLI               | 4     | 2    | 0    | Garbeta-1        | 320       |         |
| 4      | RLI               | 4     | 0    | 0    | Garbeta-II       | 240       |         |
| 5      | RLI               | 2     | 0    | 0    | Garhbeta- III    | 120       |         |
| 6      | RLI               | 12    | 1    | 0    | Debra            | 760       |         |
| 7      | RLI               | 8     | 3    | 0    | Salboni          | 600       |         |
| 8      | RLI               | 3     | 0    | 1    | Kharagpur-I      | 200       |         |
| 9      | RLI               | 4     | 1    | 0    | Kharagpur-II     | 280       |         |
| 10     | RLI               | 3     | 0    | 1    | Narayangarh      | 200       |         |
| 11     | RLI               | 0     | 2    | 12   | Sabong           | 280       |         |
| 12     | RLI               | 3     | 0    | 0    | Keshiary         | 180       |         |
| 13     | RLI               | 1     | 3    | 3    | Dantan-I         | 240       |         |
| 14     | RLI               | 4     | 3    | 0    | Jhargram         | 360       |         |
| 15     | RLI               | 2     | 5    | 3    | Jamboni          | 380       |         |
| 16     | RLI               | 2     | 2    | 0    | Binpur-I         | 200       |         |
| 17     | RLI               | 1     | 6    | 2    | Binpur-II        | 340       |         |
| 18     | RLI               | 6     | 4    | 4    | Nayagram         | 600       |         |
| 19     | RLI               | 4     | 0    | 0    | Sankrail         | 240       |         |
| 20     | RLI               | 1     | 4    | 3    | Gopiballavpur-I  | 280       |         |
| 21     | RLI               | 7     | 3    | 0    | Gopiballavpur-II | 540       |         |

**Ongoing Schemes:-**

| Sl.No. | Type of structure | Nos.  |      |      | Name of Block  | CCA in Ha | Remarks |
|--------|-------------------|-------|------|------|--|-----------|---------|
|        |                   | Major | Midi | Mini |  |           |         |
| 1      | RLI               | 91    | 36   | 9    | Different blocks of Paschim Midnapore except Ghatal S/Divn | 7080      |         |

**Plan for Management:-**

- 1) As all the RLI Schemes(Govt. Owned ) are operated by the Operator cum Mechanic (OCM )/Assistant Operator(A.O.) who are posted in the above noted blocks under the BDOs of the District can be utilized for any disaster like situation.
- 2) The 4 nos. Assistant Engineer(AM)/(AE) of 4 nos. Sub Division and the Executive Engineer(AM) Midnapore(AM) Division can be contacted for the disaster management. Their Phone Nos. are as follows:-

| Designation   | Phone nos.                       |
|---|----------------------------------|
| Assistant Engineer(AM) Jhargram-I(AM) Sub Division  | 03221 255163                     |
| Assistant Engineer(AM) Jhargram-II(AM) Sub Division | 03221 255163                     |
| Assistant Engineer(AM) Midnapore (AM) Sub Division  | 03222 275579                     |
| Assistant Engineer(AE) Kharagpurl(AE) Sub Division  | 03221 275579                     |
| Executive Engineer(AM) Midnapore (AM) Division      | 03222 275765 /<br>(M) 9830220128 |

**6.17 ACTION PLAN OF AGRI-IRRIGATION**

Minor Irrigation plays a vital role in the agricultural development of the state. Both surface as well as ground water are being harnessed for implementation of M.I.Schemes in various parts of state. However, surface water is more significant in those parts where ground water availability is less favourable.

A considerable number of Tube Well and surface flow irrigation schemes are in operation under Midnapore (A-I) division of water Resources Development Directorate. There are three sub-divisions under the division covering 16 (Sixteen) no. of blocks of Paschim Medinipur District. The Sub-divisional offices are located in Midnapore and Belda.

**Location of sub-Division offices:**

1. Office of the Assistant Engineer (A-I) Midnapore (A-I) sub-division, Narampur (Near District Jugges' Court), Post- Midnapore and Distt. Paschim Medinipur ph. No. 275465.
2. Office of the Assistant Engineer (A-I) Belda (A-I) Sub-division, Belda, Post- Belda, Dist. – Paschim Medinipur. Ph. No.03229-255264.

| Designation  | Contact details                        |
|--|--|
| Excutive Engineer, Agri-Irrigation, Paschim Medinipur      | 8584807922, 9434455373<br>03222-275465 |
| Asstt. Engineer, Belda (A-I) Sub-division                  | 03229-255264                           |
| Asstt. Engineer Midnapore (A-I) sub-division (officiating) | 03222-275465                           |

#### Measures to be taken for prevention of damages in Minor Irrigation Installations:-

1. Since most of the schemes are electrically operated, during pre-monsoon cyclone etc. necessary alertness to be ensured for causing temporary disconnection of power supply to the schemes to prevent loss of life by electrical short circuit etc.
2. Pre-Monsoon cyclonic damages of command area should also be prevented which may ultimately cause damages to different spout chamber, Distribution chamber, existing Pipe line etc.

#### Details of Schemes:

| Sl. No. | Block          | Schemes installed |      |         |      |
|---------|----------------|-------------------|------|---------|------|
|         |                | DTW               | HDTW | Total   | MDTW |
| 1       | 2              | 3a                | 3b   | 3 (a+b) | 3c   |
| 1.      | Midnapur Sadar | 4                 |      | 4       | 6    |
| 2.      | Debra          | 3                 | 3    | 6       | 1    |
| 3.      | Salboni        | -                 | -    | -       | 6    |
| 4.      | Garbeta-I      | 6                 | -    | 6       | 11   |
| 5.      | Garhbeta-II    | 3                 | 1    | 4       | 7    |
| 6.      | Garhbeta-III   | 1                 | -    | 1       | 9    |
| 7.      | Keshpur        | 11                | 6    | 17      | 12   |
| 8.      | Dantan-I       | 4                 | 15   | 19      | 5    |
| 9.      | Dantan-II      | 4                 | 7    | 11      | 5    |
| 10.     | Narayangarh    | 16                | 12   | 28      | 6    |
| 11.     | Mohanpur       | 3                 | 7    | 10      | 4    |
| 12.     | Sabong         | 4                 | 10   | 14      | -    |
| 13.     | Pingla         | 4                 | 10   | 14      | 1    |
| 14.     | Keshiary       | 3                 | 1    | 4       | 4    |
| 15.     | Kharagpur-I    | 4                 | -    | 4       | 2    |
| 16.     | Kharagpur-II   | 4                 | 2    | 6       | -    |
| Total   |                | 74                | 74   | 148     | 79   |

#### RIVER GAUGE STATIONS SHOWING PDL, DL & EDL ETC.

[All figures are in Metric system with reference to GTS Datum (except Sl.22)]

| Sl.No | Name of the River and Canal | Name of the Gauge Station | P.D.L | D.L.  | E.D.L. | Highest level recorded (Gauge Read) in Mtr. |          |
|-------|-----------------------------|---------------------------|-------|-------|--------|---|----------|
| 1     | Rupnarayan                  | Bandar (Ghatal)           | 6.24  | 6.85  | 7.46   | 9.47  | 28.9.78  |
| 2     | Rupnarayan                  | Ranichak (Daspur)         | 4.72  | 5.33  | 5.94   | 9.14  | 28.9.78  |
| 3     | Rupnarayan                  | Gopiganj (Daspur)         | 4.42  | 5.03  | 5.64   | 8.41  | 29.9.78  |
| 4     | Silabati                    | Banka (Ckona-II)          | 14.47 | 15.08 | 15.69  | 16.34                                       | 11.8.93  |
| 5     | Silabati                    | Gadighat(Ghatal)          | 8.88  | 8.99  | 9.60   | 11.12                                       | 2.9.78   |
| 6     | Cossye                      | Mohanpur(Kgp-I)           | 25.45 | 25.75 | 26.36  | 29.62                                       | 2.9.78   |
| 7     | COSSYE                      | Kapastikri(Ksp)           | 15.39 | 16.00 | 16.61  | 17.88                                       | 2.9.78   |
| 8     | Old Cossye                  | Kalmijore(Daspur)         | 8.68  | 9.29  | 9.90   | 11.12                                       | 1999     |
| 9     | Subarnarekha                | Dharampur Gopi            | 46.26 | 46.87 | 47.40  | 47.48                                       | 1973     |
| 10    | Keleghai                    | Bakhrabad                 | 7.95  | 8.40  | 8.85   | 12.00                                       | 8.8.99   |
| 11    | Keleghai                    | Dehati                    | 5.95  | 6.95  | 7.00   | 9.00  | 15.9.05  |
| 12    | Kapaleswari                 | Narayanbarh               | 4.72  | 5.33  | 5.94   | 6.83  | 23.10.05 |
| 13    | Keleghai                    | Amgachia                  | 5.18  | 5.79  | 6.40   |   |          |

|    |                 |                |        |        |        |      |          |
|----|-----------------|----------------|--------|--------|--------|------|----------|
| 14 | Keleghai        | Asnaghat       | 3.96   | 4.42   | 4.72   |      |          |
| 15 | Keleghai        | Kalimandap     | 4.40   | 5.00   | 5.33   | 4.99 | 24.10.05 |
| 16 | Chandia         | Barisha        | 4.11   | 4.57   | 5.03   |      |          |
| 17 | Subarnarekha    | Sonakonia      | 15.54  | 16.15  | 16.76  |      |          |
| 18 | Kangsabati Dam. | 134.112 F.R.L. | 132.88 | 132.92 | 134.11 |      |          |

Ground water schemes of this department are relevant for post flood restoration work during 'Rabi season' in the event of flood.

#### 6.18 ACTION PLAN OF ENGINEERING DEPARTMENTS LIKE PWD, PWD (NH) ETC.

##### A) PUBLIC WORKS DIRECTORATE, MIDNAPUR DIVISION

**Executive Engineer:** **Sri Pradip Banerjee**  
**Ph. No.** 94332-17792  
03222 – 275392/273403 (office)  
03222 – 275392 (Fax)

Total No of Sub-division Offices in Charge of Assistant Engineers: -3 (three) Nos.

##### Personnel:

- |                        |   |                            |
|------------------------|---|----------------------------|
| 1. Executive Engineer  | - | 1 (one) No.                |
| 2. Assistant Engineers | - | 3 (three) Nos.             |
| 3. Junior Engineers    | - | 13 (thirteen) Nos.         |
| 4. Other field staff   | - | As per respective offices. |

##### Departmental Roads/Bridges under Coverage for Disaster management:

- |   |   |  |
|---|---|--|
| 1. Total No of Roads                    | - | 17 Nos.  |
| 2. Total length of Roads                | - | 165.755 KM   |
| 3. Administrative Sub-divisions Covered | - | Midnapur Sadar, Ghatal, Kharagpur (part)   |
| 4. Admin Blocks covered (names)-        |   | Midnapur Sadar, Kharagpur-I & II, Ghatal, Garhbeta-I, II & III, Chandrakona-I & II, Keshpur. |

#### Details of Workforce, Database on Roads/Bridges & Flood Damage Restoration Plan

Name of Sub-Division: **Midnapur Sub-Division**

Address: Saheed Mangal Pandey Sarani, Midnapore  
Officer-in-Charge: Assistant Engineer  
Name: **PRADIP BHATACHARYA**  
Office Phone No. 03222 – 275585, e-mail: [aemdnsdpwd@wb.gov.in](mailto:aemdnsdpwd@wb.gov.in)  
Mobile No.: 94777-26668

Name of Sub-Division: **Midnapur Construction Sub-Division**

Address: Saheed Mangal Pandey Sarani, Midnapore  
Officer-in-Charge: Assistant Engineer  
Name: **ATANU MAITY**  
Office Phone No. 03222 –264874, e-mail: [pwd.mcsubdivision@gmail.com](mailto:pwd.mcsubdivision@gmail.com)  
Mobile No.: 94748-90919

Name of Sub-Division: **Digri Sub-Division**

Address: P.O.-Satbankura, Paschim Medinipur  
Officer-in-Charge: Assistant Engineer  
Name: **AMIT CHOWDHURY**  
Office Phone No. 03227-282341, e-mail: [pwd.digrisubdivision@gmail.com](mailto:pwd.digrisubdivision@gmail.com)  
Mobile No.: 94342-05968



|  |
|--|
| <b>Temporary Restoration Plan<br/>(Consolidated)</b> |
|--|

|   |   |
|---|---|
| Ferry Services  | Maintenance to Chandrakona - Ghatal Road (S.H.- 4) in the district of Paschim Medinipur - Hire and labour for operating Ferry Boats at different Causeways due to submersion by flood at 4 <sup>th</sup> and 5 <sup>th</sup> Causeway (Ghatal).                     |
|   | Maintenance to Chandrakona - Ghatal Road (S.H.- 4) in the district of Paschim Medinipur - Hire and labour for operating Ferry Boats at different Causeway due to submersion by flood at 1 <sup>st</sup> Causeway (Mansatala) and 2 <sup>nd</sup> Causeway (Kethia). |
| Pre-mixed potholes materials (Shelmac PR)   | To be procured when situation arises.   |
| GSB   | To be procured when situation arises.   |
| Any contingent plan may be developed during any major disaster for which Short NIT/Spot Bid as per Govt. Norms may be called for. |   |

**JURISDICTION / LIST OF ROADS**

| Sl. No.   | Name of road   | Category | Length (km)      |
|---|--|----------|------------------|
| <b>Under Midnapur Sub-Division</b>              |  |          |                  |
| 1   | Raniganj - Medinipur Road  | MDR      | 4.00             |
| 2   | Midnapur-Keshpur Road  | SH-7     | 20.55            |
| 3   | Keshpur-Chandrakona Road   | SH-7     | 21.25            |
| 4   | Missing Link to N.L. Khan Road (Battala Chawk to Midnapur-Keshpur Road)                                      | MDR      | 1.75             |
| 5   | N.L.Khan Road (Old Water Tank to NH-60 Junction)   | MDR      | 5.63             |
| 6   | Sampriti Sarani  | MDR      | 3.00             |
| 7   | Link Road from Keranitola More to LIC More   | MDR      | 0.90             |
| 8   | Town Road (Municipal Road)   | MDR      | 1.20             |
|   |  |          | <b>58.28 Km</b>  |
| <b>Under Midnapur Construction Sub-Division</b> |  |          |                  |
| 9   | O.T Road to Kola (Hatihalka)   | MDR      | 7.00             |
| 10  | N.L. Khan Link Road from Bus Stand to ROB, Rangamati via Police Line, Post Office, Tantigeria, Gope College. | MDR      | 6.20             |
| 11  | Mohanpur-Lachmanpur Road   | MDR      | 4.20             |
| 12  | Barbetia - Jamna Road  | MDR      | 22.40            |
|   |  |          | <b>39.80 Km</b>  |
| <b>Under Digri Sub-Division</b>                 |  |          |                  |
| 13  | Amlagora Link Road   | ODR      | 2.30             |
| 14  | Chandrakona - Ghatal Road  | SH-4     | 43.275           |
| 15  | Garhbeta - Hoomgarh Road   | MDR      | 13.00            |
| 16  | Radhanagar – Birsingha - Kharar Road   | MDR      | 7.10             |
| 17  | MRBS Link Road   | ODR      | 2.00             |
|   |  |          | <b>67.675 Km</b> |

**B) MIDNAPORE HIGHWAY DIVISION NO-1, P.W (ROADS) DIRECTORATE**

1. Pre-monsoon road repair is going on in different roads.
2. Pre-coated stone materials for repairing potholes have been procured in different stack yards Keshpur, Guptamoni&Keshiary and Ghatal and Balichak.
3. For restoration work during monsoon /flood, Jhamma metals/laterite/gunny bags are being procured in different stack yards.
4. Assistant Engineers and Junior Engineers are in constant touch with the field situation.

**Organisation of Structure****Executive Engineer,****Midnapore Highway Division No-1****Mobile no- 9051399338**

| Sl No | Name of officer  | Mobile no  | Name of road   |
|-------|--|------------|--|
| A.    | Assistant Engineer<br>Midnapore Highway Sub-Division No-1    | 9434509102 |  |
| 1     | Junior Engineer,<br>Midnapore Sadar Highway Section          | 9434509847 | Guptamoni Sankrail Kultikri Road,<br>Jhapetapur Kashajore, Shyamalpur Demouli<br>Road, N.H.-6 to Madpur Rly Station. |
| 2     | Junior Engineer,<br>Keshpur High Way Section.                | 947558571  | Keshpur Narajole Road, Khudiram Road   |
| 3     | Junior Engineer,<br>Keshiary High Way Section.               | 9635153143 | Belda Keshiary Road,Keshiary Nayagram<br>Road, Keshiary Kulboni Road   |
| B     | Assistant Engineer,<br>Keleghai Bridge Highway Sub-Division. | 9434509102 |  |
| 1     | Junior Engineer, Balichak Section.                           | 9732776385 | Debra Sobong Road, Debra maratala Road   |
| 2     | Junior Engineer,<br>Banguchak Section.                       | Do         | Debra Sobong from 18kmp, Sobong Mohar<br>Road, Pataspur Bangur Road,   |
| 3     | Junior Engineer,<br>Lowada Section.                          | 8967353040 | Bishnupur Radhamohanpur Rly Station,<br>Bishnupur Lowada Chakripan<br>Road,Gologram Molihati Road                    |
| 4     | Junior Engineer, Naya Section.                               | 9836597149 | Mundamari Pingla Paramanandapur Moyna<br>Road  |
| C     | Assistant Engineer,<br>Ghatal Highway Sub-Division           | 9475153434 |  |
| 1     | Junior Engineer,<br>Ghatal Highway Section                   | 9475888523 | Panskura Ghatal from 26km, Kharar Irpala<br>Road, Barda Kharar Road, Kharar Hazipur<br>Road                          |
| 2     | Junior Engineer<br>Daspur Highway Section                    | 8670832682 | Narajole Daspur Road, Panskura Ghatal<br>from9km to 26km, Kalmijore Gopiganj Road.                                   |
| 3     | Junior Engineer,<br>Khirpai Highway Section.                 | 9830563976 | Khirpai Ramjibanpur Road, Ramjibanpur<br>Byepass Road, Kalayanchak Srinagar Road                                     |
| 4     | Junior Engineer,<br>Panskura Highway Section                 | 8609575272 |  |

### C) MIDNAPORE HIGHWAY DIVISION NO-II, P.W (ROADS) DIRECTORATE

1. Pre-monsoon road repair is going on in different roads.
2. Pre-coated stone materials for repairing potholes will be procured in different stack yards at Jhargram, Bhadutala, C.K. Road, Garbeta.
3. For restoration work during monsoon / flood, Jhama metal / laterite / gunny bags are being procured in different stack yards.
4. Assistant Engineer and Junior Engineer are in constant touch with the field situation.

**Executive Engineer**  
**Midnapore Highway Division No.-II**  
**P.W (Roads) Directorate**  
**Ph. No. 03222-275672, Mobile No. 9830229446**

| Name   | Designation  | Office Phone No. | Mob. No.   | Road  | Length (KM)    |
|--|--------------|------------------|------------|---|----------------|
| <b>A) Midnapore Highway Sub-Division No.-II,</b> |              |                  |            |   |                |
| Sri Ramkrishna Ghosh                             | Asstt. Engr. | 03222-266767     | 9434170287 |   |                |
| Manash Kr. Das (Sadar Section - I)               | Junior Engr. |                  | 9433237239 | Midnapore-Anandanagar-Chandra- Dheruaghat Road            | 24.30          |
| Jyotirmoy Mondal (Rohini Section)                | Junior Engr. |                  | 9434845319 | Hatigeria-Kultikri-Rohini-Rogra Road                      | 26.35          |
| Papia Mahato (Manikpara Section)                 | Cont S.A.E   |                  | 9007032860 | Sankrail-Kultikri Road                                    | 5.00           |
|  |              |                  |            | Lodhasuli-Rogra   | 20.70          |
|  |              |                  |            | Manikpara-Dudhkundi-Sardia-Bombay Road.                   | 9.00           |
|  |              |                  |            | Manikpara-Khalsuli Road                                   | 10.00          |
| <b>B) Market Link Highway Sub-Division</b>       |              |                  |            |   |                |
| Sri Ramkrishna Ghosh                             | Asstt. Engr. | 03222-268837     | 9434170287 |   |                |
| Susui Besra (Garbeta Sec.)                       | Junior Engr. |                  | 9434626002 | Garbeta-C.K.Town(Via Raskundu) Palaschabri – Srinagar Rd. | 22.40<br>28.05 |
| Sandip Bhunia (Pirakata Sec)                     | Junior Engr. |                  | 7586858571 | Lalgarh-Ramgarh   | 15.00          |
|  |              |                  |            | Kalaberia-Pirakata-Dhansole-Lalgarh                       | 35.00          |
|  |              |                  |            | Ramgarh-Pingboni  | 6.70           |
| Pabitra Dutta (Sadar Section)                    | Junior Engr. |                  | 9153022686 | Keshpur-Anandapur   | 6.50           |
| Biswajit Atta (C.K.Town Sec.)                    | Junior Engr. |                  | 9434438601 | Chandrakona-Goaltore-Seranga-Simlighat                    | 29.00          |
| <b>C) Jhargram Highway Sub-Division</b>          |              |                  |            |   |                |
| Sri Dipankar Halder                              | Asstt. Engr. | 03221-255069     | 9433164617 |   |                |
| Partha Mandal (Gopi Sec. II)                     | Junior Engr. |                  | 9434418613 | Gopiballavpur-Nayagram Kharikamathani-Dhumsai             | 42.00<br>20.00 |
| Suvojit Sai (Gopi Sec. I)                        | Junior Engr. |                  | 9474493682 | Gopiballavpur-Fekoghat                                    | 12.00          |
|  |              |                  |            | Gopiballavpur-Hatibari                                    | 20.00          |

|  |              |  |            |                               |       |
|--|--------------|--|------------|-------------------------------|-------|
| Ranbir Hansda<br>(Jhargram Sadar<br>Sec) | Junior Engr. |  | 9932383668 | Dahijuri-Binpur-Silda-Hatiari | 31.50 |
|  |              |  |            | Sevayatan-Baita-Dheruaghat    | 12.00 |
| Ranbir Hansda<br>(Belpahari Sec)         | Do           |  | Do         | Dharsa-Belpahari              | 16.30 |
|  |              |  |            | Narayanpur-Silda              | 2.15  |
|  |              |  |            | Belpahari-Banspahari          | 23.80 |

## 6.19 ACTION PLAN OF CIVIL DEFENCE DEPARTMENT

### 1. No. of Civil Defence Volunteers / Trained CD personnel of different Blocks / Municipalities under Paschim Medinipur District :

| Sl. No. | Name of the Blocks / Municipality | Name of CD Volunteers / Trained CD Personnel |
|---------|-----------------------------------|--|
| 1.      | Debra                             | 99   |
| 2.      | Pingla                            | 71   |
| 3.      | Sabong                            | 78   |
| 4.      | Dantan-I                          | 21   |
| 5.      | Dnatan-II                         | 42   |
| 6.      | Mohanpur                          | 41   |
| 7.      | Daspur-I                          | 20   |
| 8.      | Nayagram                          | 25   |
| 9.      | Kharagpur-I                       | 242  |
| 10.     | Kharagpur-II                      | 13   |
| 11.     | Narayangarh                       | 22   |
| 12.     | Keshiary                          | 37   |
| 13.     | Jhargram Municipality             | 25   |
| 14.     | Ghatal Municipality               | 24   |
| 15.     | Midnapore Sadar Block             | 14   |
|         | <b>Total</b>                      | <b>774</b>                                   |

### 2. Boats which may be hired in different Blocks / Sub-Division under Paschim Medinipur District :

| Sl. No. | Name of Sub-Division / Block | FRB                          | OBM            |
|---------|------------------------------|------------------------------|----------------|
| 1.      | S.D.O. Ghatal                | 01                           | 01             |
| 2.      | Daspur-I Block               | 01                           | 01             |
| 3.      | Sabong Block                 | 02                           | 02             |
| 4.      | Pingla Block                 | 02                           | 02             |
| 5.      | Narayangarh Block            | 02                           | 02             |
| 6.      | Sankrail Block               | 01                           | 01             |
| 7.      | Gopiballavpur-I Block        | 01                           | 01             |
| 8.      | Midnapur Sadar Block         | 01                           | 01             |
|         | <b>Total</b>                 | <b>11 Nos.</b>               | <b>11 Nos.</b> |
| 9.      | Civil Defence                | 4 no. inflatable Rubber Boat |                |

## LIST OF NGOS OF MIDNAPORE SADAR

| SL.N<br>O. | NAME OF THE ORGANISATION   | ADDRESS                                     | CONTACT NO   | CONTACT<br>PERSON |
|------------|--|---|--|-------------------|
| 1          | ALL INDIA CONFEDERATION OF SC/ST ORGANISATION                      | C-25/3, SARAT PALLY, MIDNAPORE              |  |                   |
| 2          | ALL INDIA WOMEN'S CONFERENCE                                       | BOXI BAZAR, MIDNAPORE                       | 9832153203   |                   |
| 3          | ANDHARNAYAN MINORITY DEVELOPMENT SOCIETY                           | ANDHARNAYAN, MIDNAPORE                      |  |                   |
| 4          | BISWASUK SEVAASHRAM SANGHA, CHHATRABAS                             | DAKSHIN BENGAI, HARISHPUR, MIDNAPORE        | 03222 263156   |                   |
| 5          | BLIND MADRASHA SCHOOL (PRY)  | MAHATABPUR, MIDNAPUR                        | 03222 263898   |                   |
| 6          | CHAK MANSUR BARISREE SANGHA  | PAKURIA, KESHPUR, MIDNAPORE                 | 9434989520   |                   |
| 7          | KALPATARU  | NATUNBAZAR, KOTWALI                         | 9932672977   |                   |
| 8          | MAA SARBA MANGALA PRATIBONDHI PUNARBASHAN KENDRA                   | GARHBETA                                    |  |                   |
| 9          | MIDNAPORE MIRJA BAZAR WELFARE SOCIETY                              | MIRJA BAZAR, MIDNAPORE                      |  |                   |
| 10         | MIDNAPORE ZILLA AKHANDA SANGATHAN                                  | KANGSAHATI RIVER SIDE, MIDNAPORE            |  |                   |
| 11         | MIDNAPUR MADHUSUDAN NAGAR CRAFT CENTRE                             | M.M. NAGAR, MEDINIPUR                       | 03222 264928<br>9474444539                               | SAMITA CHANDA     |
| 12         | MIDNAPUR REHABILITATION CENTRE FOR CHILDREN, HANDICAPPED SCHOOL    | PALBARI, MEDINIPUR                          | 03222 261864<br>03222 271490<br>9434055029<br>9609465531 | DR. S. PAL        |
| 13         | MIDNAPUR TOWN HANDICAPPED WELFARE SOCIETY                          | ALIGANJ, MIDNAPUR                           | 03222 275211<br>9733742774<br>9732590941                 |                   |
| 14         | MIDNAPUR WEST SISTER NIVEDITA WELFARE SOCIETY                      | ALIGANJ KELLAPUKUR PAR, MIDNAPORE           |  |                   |
| 15         | NEPURA RURAL DEV. SOCIETY  | METALDANGA                                  |  |                   |
| 16         | RURAL DEVELOPMENT ASSOCIATION                                      | MIRJA BAZAR, GOALAPARA                      | 03222 275309<br>9635957363                               |                   |
| 17         | SAHID KHUDIRAM MEMORAL SOCIETY                                     | ANANDAPUR                                   | 9002720032   |                   |
| 18         | SAKUNDIHA GOWRIDEVI VILLAGE DEVELOPMENT AND SOCIAL WELFARE SOCIETY | SAKUNDIHA, ANANDAPUR, KESHPUR               | 9434995440   |                   |
| 19         | SUKHA KHOLA YOUTH CLUB   | SUKHAKHOLA MIDNAPORE                        |  |                   |
| 20         | TIPIGERIA RAMKRISHNA VIVEKANANDA SOCIAL WELFARE SOCIETY            | RANGAMATI, VIDYASAGAR UNIVERSITY, MIDNAPORE |  |                   |
| 21         | WEST BENGAL SC ST MINORITY WELFARE ASSOCIATION                     | RABINDRA NAGAR, MIDNAPORE                   | 03222 268910<br>03222 271150                             |                   |
| 22         | ZILLA SAINIK BOARD   | RABINDRA NAGAR, MIDNAPORE                   |  |                   |
| 23         | GANDHI SARAK SEVA KENDRA   | STATION ROAD, MIDNAPORE                     |  |                   |

## LIST OF NGOs OF KHARAGPUR

| SL. NO | NAME OF THE ORGANISATION                    | ADDRESS  | CONTACT NO                 | CONTACT PERSON      | REMARK     |
|--------|---|--|----------------------------|---------------------|------------|
| 1      | AID FOR INTEGRATION REHABILITATION CENTRE   | VIDYASAGARPUR, JAFALA, KHARAGPUR                   | 9434991442                 |                     |            |
| 2      | AMBASSADOR SERVICE SOCIETY                  | Mission road, P.O.-Keshiary (Jamsale), Pin.-721133 | 03229 252839<br>9933425669 | Dr. L.N. Jana       | 9474448095 |
| 3      | ARARARA NAZRUL SOCIAL WELFARE SANGHA        | ARARARA, KHARAGPUR                                 |                            |                     |            |
| 4      | ASHAR ALO HANDICAPPED SOCIETY               | KHARAGPUR  | 9732655183                 |                     |            |
| 5      | BARCHARA PROGRESSIVE CULTURAL FORUM         | BARCHARA   | 9800557618                 |                     |            |
| 6      | BARMOHAN BHAGABATH NARI KALYAN SAMITY       | BARMOHAN, KHARAGPUR                                |                            |                     |            |
| 7      | BARNAMALA EDUL. CLUB SOCIETY                | KHARAGPUR  |                            |                     |            |
| 8      | BENGAL SERVICE SOCIETY                      | KHARAGPUR  |                            |                     |            |
| 9      | BHANDARI SANGHA                             | BHANDARI, KHARAGPUR                                |                            |                     |            |
| 10     | BIKASH BHARATI WELFARE SOCIETY              |  | 9674512759                 |                     |            |
| 11     | BIRKOTA RURAL DEVELOPMENT ORGANISATION      | BIRKOTA, KHARAGPUR                                 |                            |                     |            |
| 12     | BLIND MADRASHA SCHOOL (PRI)                 |  | 03222 263898               |                     | 8653458268 |
| 13     | CHAKKUMAR ASSOCIATION FOR SOCIAL SERVICE    | CHAKKUMAR, DEBRA                                   | 03222 243600<br>9434958200 |                     |            |
| 14     | CHAPLINE CLUB                               | NARASINGHAPUR, DEBRA                               | 9434161436                 |                     |            |
| 15     | CHILD & SOCIAL WELFARE SOCIETY              | MARKANDACHAK, SABONG                               | 03222 285096               |                     | 9434004762 |
| 16     | DANTAN MANAB KALYAN KENDRA                  | DANTAN   | 9476336474                 |                     |            |
| 17     | DANTAN SPORTS & CLUB ASSOCIATION            | DANTAN   |                            |                     |            |
| 18     | DEBRA SASANKA SEKHAR BODH NIKETAN           | DEBRA  | 03222 243379               |                     | 9732588072 |
| 19     | DR. AMBEDKAR GRAM BIKAS KENDRA              | KHARAGPUR  |                            |                     |            |
| 20     | GOPALI YOUTH WELFARE SOCIETY                | GOPALI, KHARAGPUR                                  | 9749539480                 |                     |            |
| 21     | HIJLI CITIZEN WELFARE ASSOCIATION           | HIJLI, KHARAGPUR                                   |                            |                     |            |
| 22     | HIJLI KALYAN KENDRA                         | HIJLI, KHARAGPUR                                   |                            |                     |            |
| 23     | HITALJORE KISHORIBALA DATABYA CHIKITSALAYA  | HITALJORE, BALPAI, SABANG                          | 8768254209                 |                     |            |
| 24     | ICHHAPUR BHRAMBANPARA SILPA NIKETAN         | ICHHAPUR, KHARAGPUR                                |                            |                     |            |
| 25     | JAKPUR WELFARE SOCIETY                      | JAKPUR, KHARAGPUR                                  |                            |                     |            |
| 26     | JOYPRAKAS INSTITUTE OF SOCIAL CHANGE        |  | 03222 277247<br>9474454356 |                     | 9732753646 |
| 27     | MOTHARCHAK NABADAY KISHALAY SANGHA          | MOTHERCHAK   | 8001026252                 |                     |            |
| 28     | NEW YOUNG BENGAL ASSOCIATION                | KHARAGPUR  |                            |                     |            |
| 29     | NIMPURA PRATIBANDHI PUNARBASAN KENDRA       | NIMPURA, KHARAGPUR                                 | 03222 233547<br>9475329117 | SUJIT BABU          | 973253123  |
| 30     | PINGLA SURENDRA PRATIBANDHI                 | PINGLA   |                            |                     |            |
| 31     | PRABUDDHA BHARATI SISHU TIRTHA, HEAD OFFICE | KHIRINDA, PINGLA                                   | 03222 238093<br>9434507720 | CHITTAYA RANJAN RAJ |            |
| 32     | PRATAPCHAK SADANANDA YOGA ASHRAM            | PRATAPCHAK, KHARAGPUR                              |                            |                     |            |
| 33     | RAJNAGAR WELFARE SOCIETY                    | RAJNAGAR, KHARAGPUR                                |                            |                     |            |
| 34     | SAINIK SISHU KALYAN SADAN                   |  | 03222 275874               |                     |            |
| 35     | SATHI                                       | KHAKURDA, NARAYANGARH                              | 03229 259388               |                     | 03229      |
| 36     | SHAYMCHAK PRATIBONDHI KALYAN SAMITY         | SHAYMCHAK, KHARAGPUR                               | 9932780194                 |                     |            |
| 37     | SUSINDA RUCHIKA SAMITY                      | SUDINDA  |                            |                     |            |

| LIST OF NGOs OF KHARAGPUR |   |                               |            |                |        |
|---------------------------|---|-------------------------------|------------|----------------|--------|
| SL. NO                    | NAME OF THE ORGANISATION                            | ADDRESS                       | CONTACT NO | CONTACT PERSON | REMARK |
| 38                        | TRILOCHANPUR ASSOCIATION FOR DEV. IN SOCIAL WELFARE | TRILOCHANPUR                  | 9433329109 |                |        |
| 39                        | TRILOCHANPUR SRI RAMKRISHNA ASHRAM                  | TRILOCHANPUR, SIJGERIA, DEBRA | 9933787065 |                |        |
| 40                        | YOGACHARYA VIVEKANANDA SEBA SAMITY                  | YOGACHARYA, KHARAGPUR         |            |                |        |

**LIST OF NGOS OF JHARGRAM, PASCHIM MEDINIPUR**

| SL. NO. | NAME OF THE ORGANISATION                                     | ADDRESS                                       | ACTIVITIES  | CONTACT NO  | CONTACT PERSON        |
|---------|--|---|---|---|-----------------------|
| 1       | AMRATALA SAMAJ KALYAN KENDRA                                 | BELPAHARI, JHARGRAM                           | HOME FOR CHILDREN (BOYS & GIRLS)  | 9647004706  | SUNIL MAHATA          |
| 2       | BACHURDORA SOCIAL DEVELOPMENT SOCIETY                        | BACHURDOBA, JHARGRAM                          | AWARENESS ON HEALTH RELATED ACTIVITIES  | -   | P.K. MAHATA           |
| 3       | BHARAT SEVASHRAM SANGHA RURAL DEVELOPMENT CENTRE             | PUKURIA, JHARGRAM                             |   |   |                       |
| 4       | BIKAS BHARATI WELFARE SOCIETY                                | BIKASHGARH, PO-GARHSALBONI, JHARGRAM          | 1) DESTITUTE HOME FOR PHYSICALLY HANDICAPPED 2) PHYSIOTHERAPY CENTRE FOR HANDICAPPED 3) TEN BADED HOSPITAL FOR ALL  | 9674512759<br>03221 205728<br>256082(F) 033<br>22431787 | BASUDEB BHATTACHARJEE |
| 5       | CHANDABILA TAPABAN NABA JAGARAN ARANYA DUHITA UNANYAN SAMITI | BANKATA, 721125, CHANDABILA, NAYAGRAM         | ADULT EDUCATION   | 9932006746  | SAKUNTALA MAHATO      |
| 6       | DAKSHINASOLE PALLY UNNYAN SAMITI                             | DAKSHINASOLE, PO-ATHANGI, GOPI-I, PIN-721506  | 1) FREE COACHING CENTRE FOR TRIBAL 2) FREE MEDICAL CHECKUP (THRICE IN A YEAR) 3) SPORTS 4)CULTURAL PROGRAM 5) PLANTATION 6) SKILL DEVELOPMENT FOR TRIBAL 7) MGNREGA AWARENESS PROGRAMME | 9679382614  | SUBRATA KUMAR MANDAL  |
| 7       | GOHALDIHA JATI UPAJATI BLUEBIRD WOMENS WELFARE CENTRE        | GOHALDIHA, PO-KHARIKA MATHANI, NAYAGRAM       | 1) EDUCATIONAL, CULTURAL & HEALTH FOR CHILDREN OF SC/ST   | 9932105273  | P. SAHU               |
| 8       | JANASIKSHA PRASAR SAMITY                                     | RAGHUNATHPUR, JHARGRAM                        | 1) LITERACY 2) SANITATION 3) SHORT TERM VOCATIONAL TRAINING CENTRE  | 9474446617  |                       |
| 9       | JHARGRAM HUNGER SEVA SOCIETY                                 | NUNNUNGERIA, JHARGRAM                         |   |   |                       |
| 10      | KALPATARU  | BELPAHARI, JGM                                | 1) COTTAGE HOME   | 9932672977  |                       |
| 11      | KHAYARBONI VIDYASAGAR PALLI UNNAYAN MAHILA SAMITY            | KHAYERBONI, MONITIPA, MOHANPUR                |   |   |                       |
| 12      | LOKAYATA SANSKRITI PARISHAT                                  | BACHURDOBA, JHARGRAM                          |   | -   |                       |
| 13      | MANAB KALYAN YOGASHRAM                                       | BHAGABANDHVIA, SILDA                          |   | -   |                       |
| 14      | MANIKPARA PEOPLES DEVELOPMENT SOCIETY                        | MANIKPARA, JHARGRAM                           | MICRO FINANCE   | -   | HIRALAL MAHATA        |
| 15      | MANIKPARA SWAMI VIVEKANANDA AGRICULTURAL DEV. SOCIETY        | SARDIHA, PO-CHINGURKOSA, JHARGRAM, PIN-721513 | 1) EDUCATIONAL SCHOOL FOR SC/ST/OBC & MINORITY CHILDREN (NUR-IV), 2) HEALTH PROGRAM (EYE SCREENING CAMP), 3) DISASTER MANAGEMENT TRAINING, 4) THELASEMIA DETECTION                      | 9732549766  | GOUTAM KR. BHAKAT     |
| 16      | NANDANPUR DIBAKAR GHOSH SMRITY SAMMELANI                     | AMDAI, JHARGRAM                               |   | -   |                       |



| LIST OF NGOs OF JHARGRAM, PASCHIM MEDINIPUR |   |   |   |                            |                      |
|---|---|---|---|----------------------------|----------------------|
| 17  | NARI SIKSHA SAMITY  | VIDYASAGAR BANI<br>BHAVAN JHARGRAM        |   |                            |                      |
| 18  | NIVEDITA GRAMIN KARMA<br>MANDIR   | MANIKPARA, JHARGRAM                       | 1) SAA HOME 2) COTTAGE<br>HOME  | 03222 232223<br>9434230137 | DEBASIS<br>BANERJEE  |
| 19  | PASCHIM MEDINIPUR<br>LOKAHITA SAMAJ   | JHARGRAM                                  |   |                            |                      |
| 20  | RAGHUNATHPUR<br>SPOTLIGHT SOCIETY,<br>WWW.RAGHUNATHPURSLS<br>.ORG             | RAGHUNATHPUR<br>JHARGRAM                  | 1) AWARENESS-ENVIRONMENT<br>AND WOMEN & CHILD<br>DEVELOPMENT. 2) MGNREGA<br>PROG 3) EDUCATION-COMP<br>TRAINING FOR SELFEMPLMENT               | 8900360141                 | DEBABRATA<br>SATPATI |
| 21  | RURAL DEVELOPMENT<br>ASSOCIATION  | RAZA BAZAR, JHARGRAM                      | 1) SELFHELP GROUP<br>(PROMOTION, LINKAGE)   | 9635957363                 | NANDINI BASU         |
| 22  | SEOTI   | GOPAL ASHRAM                              |   | -                          |                      |
| 23  | SEYANTAN KALYAN KENDRA  | SEYANTAN, JHARGRAM                        | 1) HANDICAPPED SPECIAL<br>SCHOOL FOR MR, HI 2)<br>VOCATIONAL TRAINING UNIT, 3)<br>RESIDENTIAL SCHOOL FOR 5-18<br>YRS BOYS & GIRLS (SC/SC/OBC) | 9609050702<br>9434989982   | RABINDRANAT<br>H HUI |
| 24  | SUCHETANA (WOMEN'S<br>ORGANISATION  | 138/8, GHORADHRA,<br>JHARGRAM, PIN-721507 | 1) SELFHELP GROUP (NABARD)<br>PROMOTION, LINKAGE,<br>VOCATIONAL TRAINING 2) ANTI<br>TRAFFICKING 3) CHILD<br>MARRIAGE PREVENTION               | 9735449645                 | SWATI DUTTA          |
| 25  | SHITALPUR NATUNSAI<br>VIDYASAGAR JATI UPAJATI<br>RURAL WELFARE<br>ASSOCIATION | SHITALPUR, PO+PS-<br>NAYAGRAM,            | 1) EDUCATION FOR SC/ST  | 9647126062                 | SUVENDU<br>KUILA     |
| 26  | TARUN SANGHA  | PHAKIRCHAK, BARABARI                      |   |                            |                      |
| 27  | TRIBENI JANAKALYAN<br>ORGANISATION  | GOPI-I                                    | 1) AMBULANCE SERVICE 2) EYE<br>SCREENING CAMP 3)<br>GANABIBAHA  | 9932635689                 |                      |

## LIST OF NGOs OF GHATAL

| SL. NO. | NAME OF THE ORGANISATION   | ADDRESS  | CONTACT NO                 | CONTACT PERSON              |
|---------|--|--|----------------------------|-----------------------------|
| 1       | ALAKENDU BODH NIKETAN RESIDENTIAL  | KHIRPAI, GHATAL  |                            |                             |
| 2       | ALOKENDU BODH NIKETAN.   | KHIRPAI, GHATAL  | 3225240441                 |                             |
| 3       | BALA PRAYAS WELFARE SOCIETY  | CHANDRAKONA TOWN, GHATAL                                   | 9932737063                 |                             |
| 4       | BENAI BIJOY KRISHNA RURAL DEV. SOCIETY.                                    | DASPUR, GHATAL   | 9836187176                 |                             |
| 5       | CHANDRAKONA SARADA SEVA SADAN.   | DALIMA BARIS, P.O- JAYANTIPUR, P.S-<br>CHANDRAKONA. GHATAL | 9434153637<br>9332337691   |                             |
| 6       | DASPUR BETHEL LIGHT MISSION  | DASPUR, GHATAL   |                            |                             |
| 7       | DHAMKURA RURAL & URBAN DEVELOPMENT ORGANISATION.                           | VILL+P.O- CHANDRAKONA-II, GHATAL                           | 03225267079<br>9474597766  |                             |
| 8       | GHATAL MAHAKUMA SAMAJIK SURAKSHA   | KUSHPATA, GHATAL   | 9932255595                 |                             |
| 9       | GHATAL MAHAKUMA TAPSHIL O ADIBASI KALYAN SANGHA.                           | KUSHPATA, GHATAL   | 8001887315                 |                             |
| 10      | HARISINGHAPUR SATYANARAYAN SANGHA  | HARISINGHY, GHATAL   |                            |                             |
| 11      | INSTITUTE OF SOCIO ECONOMIC DEVELOPMENT FOR HANDICAPPED & STREET CHILDREN. | GHATAL   |                            |                             |
| 12      | ISWARCHANDRA MEMORIAL EDUCATION SOCIETY                                    | VILL+PO- DASPUR, GHATAL                                    | 03225253544<br>9732536102  |                             |
| 13      | KAJI NAJRUL RURAL WELFARE SOCIETY.   | TATAPUR, NAKRRBAG,<br>CHANDRAKONA-I, GHATAL                |                            |                             |
| 14      | LOKA SEVA PARISHAD   | KHIRPAI, GHATAL  | 03225260301<br>9732770932  |                             |
| 15      | MAHATMA RURAL DEV. SOCIETY   | KONNAGAR, GHATAL, GHATAL                                   |                            |                             |
| 16      | NEED WELFARE SOCIETY.  | KHIRPAI, GHATAL  | 9547499060                 |                             |
| 17      | NIMBARK MATH PRATIBANDHI SIKSHA KENDRA (HOME)                              | DASPUR, GHATAL   | 03225 253296<br>9434690809 | SUBHAS SARAN DEV<br>MAHANTA |
| 18      | NIMBARUN MATH SEVA SAMITY TRUST (NGO)                                      | BAIKANTHAPORE, DASPUR-I, GHATAL                            | 03225253296<br>9434690809  | SUBHAS SARAN DEV<br>MAHANTA |
| 19      | SARBIK GRAM BIKASH KENDRA (GANDHI MISSION)                                 | DASPUR, GHATAL   | 03225254237<br>9434015356  |                             |
| 20      | SOCIAL WELFARE & RURAL DEV. SOCIETY  | KONNAGAR, GHATAL   |                            |                             |
| 21      | SOCIAL WELFARE & RURAL DEVELOPMENT SOCIETY                                 | KONNAGAR, GHATAL   |                            |                             |
| 22      | SREE BORA VIVEKANANDA SANGHA.  | DASPUR-I BLOCK, GHATAL                                     | 9732911535<br>9681304069   |                             |
| 23      | SRI SRI SARADA ASHRAM  | GOPINATHPUR, PO-RAMNAGAR<br>GOPINATHPUR                    | 9475327012                 |                             |
| 24      | SUBHADRA ANATH ASHRAM  |  | 8145038981                 |                             |
| 25      | UHMESHAYAN SOCIETY FOR THE MEHTALLY HANDICAPPED                            | NIMTALA, GHATAL  | 9434372647<br>9474742696   |                             |

**Map 3 :**  
**River & Drainage Map**  
**Jhargram Sub-Division**  
**Paschim Medinipur**

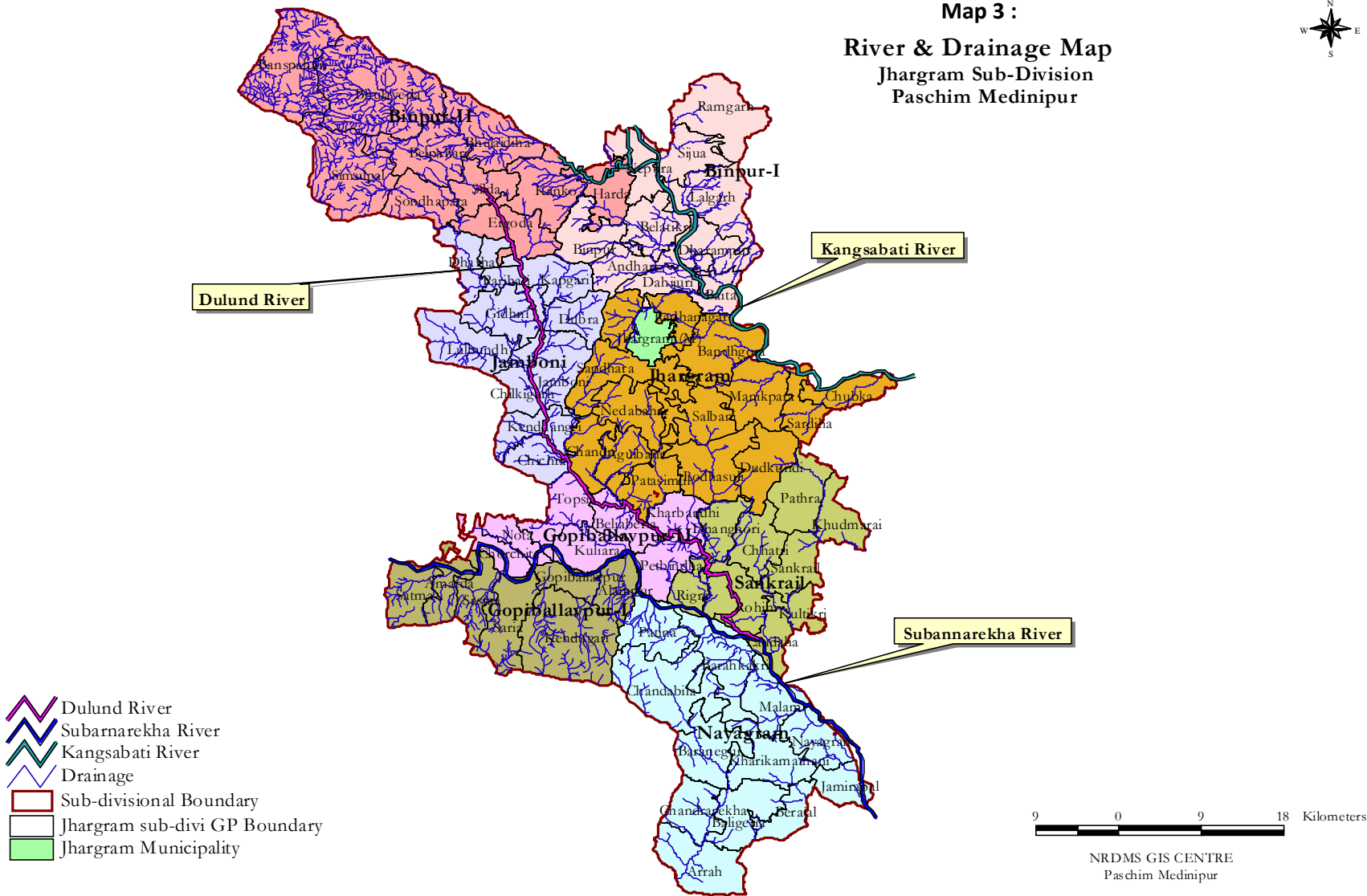

**Map 4 :**  
**River & Drainage Map**  
 Ghatal Sub-Division  
 Paschim Medinipur

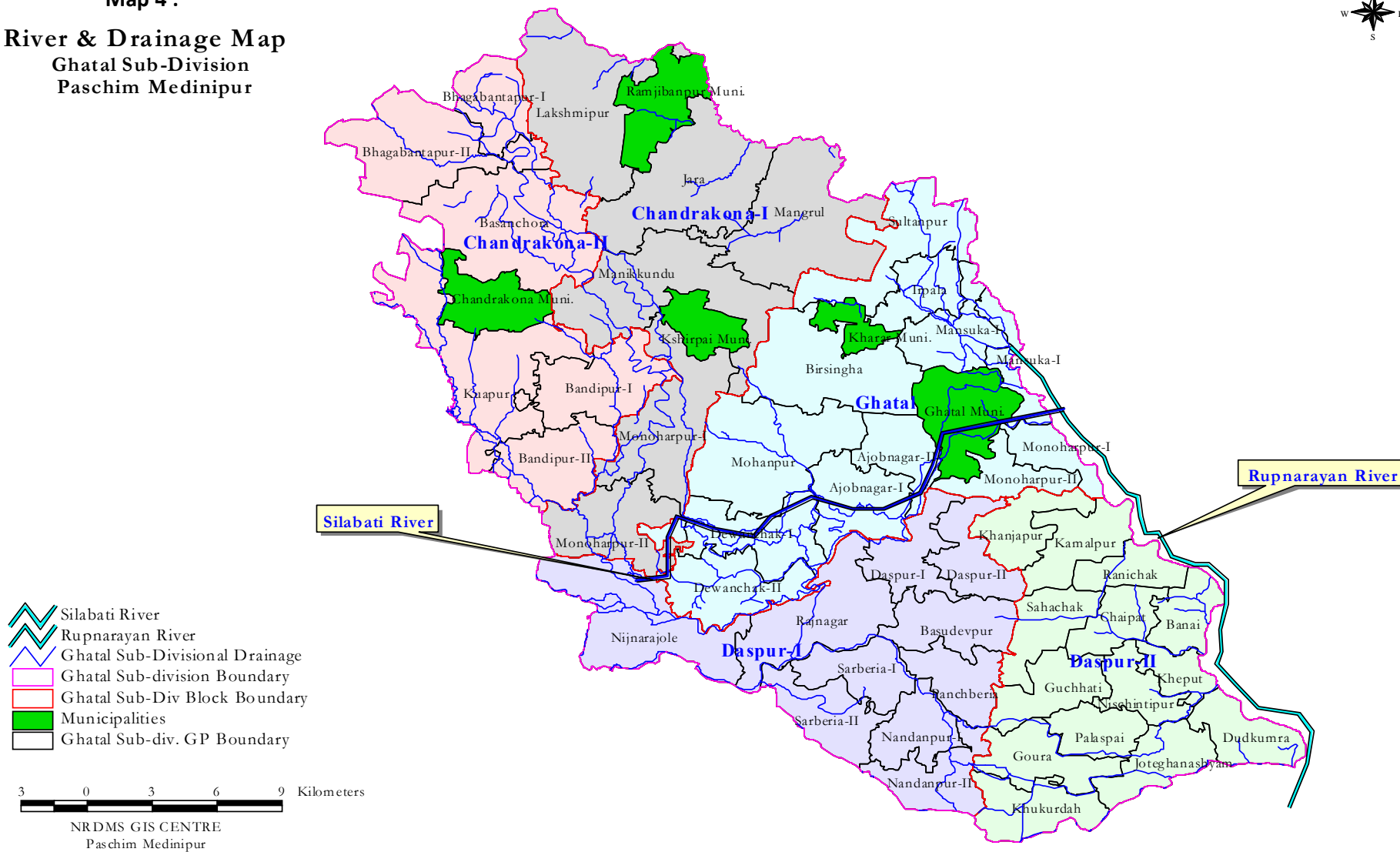



**Map 6 :**  
**River & Drainage Map**  
**Kharagpur Sub-Division**  
**Paschim Medinipur**

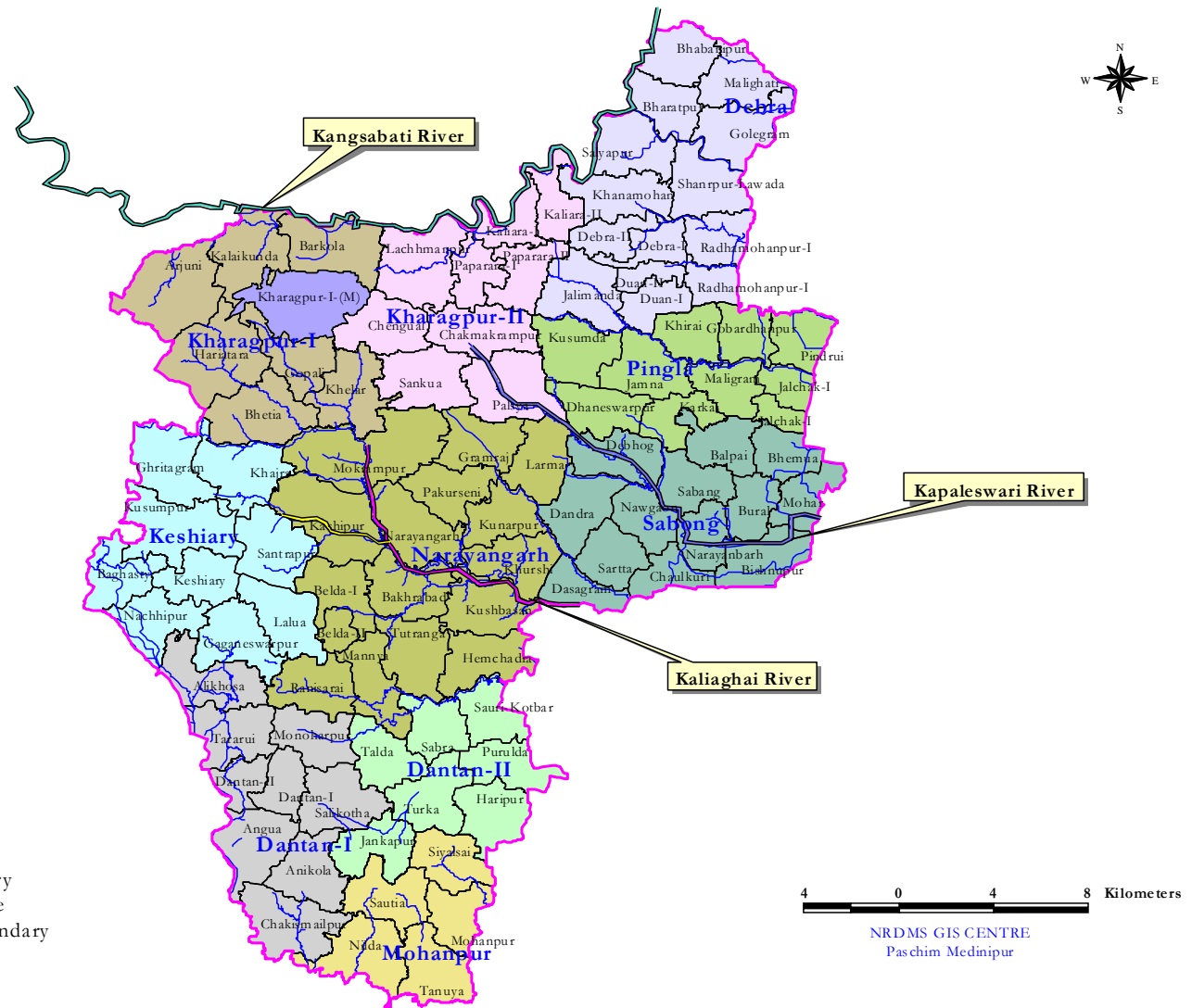

**Gram Panchayat Level Contact Persons**  
**Ghatal Sub-Division**

**Annexure-II-C**

| Name of Block | GP             | Executive Assistant           |            | Secretary              |            | Asha (any 1)              |            |
|---------------|----------------|-------------------------------|------------|------------------------|------------|---------------------------|------------|
|               |                | Name                          | Phone No.  | Name                   | Phone No.  | Name                      | Phone No.  |
| Ghatal        | Sultanpur      | Satyanarayan Chatterjee       | 9732958485 | Santipada Ghosh        | 9800280623 | Anima Roy                 | 915309756  |
|               | Irhpala        | Kinkar Banerjee               | 9679175491 | Ashok Patra            | 9735662909 | Anima Sanki               | 9800548388 |
|               | Mansuka-I      | Asim Ghosh                    | 9735320171 | Prabodh Jana           | 9732648024 | Basanti Dolai             | 9735535470 |
|               | Mansuka-II     | Biswanath Adak                | 9679811955 | Brajomohan Sannyasi    | 9932954204 | Susama Hazra (Samanta)    | 9732836505 |
|               | Birsingha      | Arup Roy                      | 9800032677 | Arun Kr. Bhakta        | 9564463453 | Basanti Bhuina (Roy)      | 9735586273 |
|               | Mohanpur       | Asit Dutt                     | 9609168852 | Sd. Mansur Ali         | 9732620179 | Jasoda Jal                | 9647231107 |
|               | Dewanchak-I    | Saizad Ali Khan               | 9933464921 | Mahadeb Pradhan        | 9734849020 | Bijali Digpati (Singha)   | 9733333663 |
|               | Dewanchak-II   | Ashis Saha                    | 7602441234 | Kamal Maity            | 9800365642 | Jharna Roy (Patra)        | 9679088582 |
|               | Ajabnagar-I    | Ashok Bag                     | 9732780670 | Anup Adhikary          | 9932338830 | Jayanti Rana (Mondal)     | 9933427470 |
|               | Ajabnagar-II   | Sunil Roy                     | 9333876341 | Nabakumar Samanta      | 9547361172 | Amita Karak               | 8670483889 |
|               | Monoharpur-I   | Paramananda Singh             | 9733532146 | Ajay Kr. Pal           | 9732605006 | Chandana Maji             | 9564026936 |
|               | Monoharpur-II  | Sk. Aminul Islam              | 9933401129 | Shyamsundar Pandit     |            | Alpana Dolai,             | 8145159551 |
| Daspur-I      | Nijnarajole    | Mathur Chakrabarty            | 8001859585 | Sk Mukhtar Ahmed       | 9732934311 | Rekharani Dolui           | 9679095875 |
|               | Rajnagar       | Purusottam Mishra             | 8972877376 | Ranjit Bayen           | 7797324201 | Sushama Mishra (Batabyal) | 7872760094 |
|               | Sarberia-I     | Ajit Bardolui                 | 9735568298 | Sk Mirjafar Rahaman    | 9733911589 | Pratima Goswami           | 9593189362 |
|               | Sarberia-II    | Ranjit dolui                  | 9564053248 | Swapan Das             | 9775285664 | Mousumi Ghosh             | 9733732040 |
|               | Nandanpur-I    | Sk Imran Ali                  | 9800499212 | Shantipada Dolui       | 9933534367 | Sushama Patra             | 7872759846 |
|               | Nandanpur-II   | Joydeb Dhara                  | 7407975090 | Sabitaabrata Maity     | 8016656242 | Asima Manna(Dinda)        | 9933591805 |
|               | Panchberia     | Madhusudan Samanta            | 9775648172 | Shaktipada Khanra      | 9476165717 | Purnima Pakhira           | 9933407637 |
|               | Basudebpur     | Nandadulal Guchhait           | 9933790604 | Kalipada Saha          | 9933607649 | Manika Chakrabarty        | 9734820554 |
|               | Daspur-I       | Niranjan Patra-in-Charge      | 9932785197 | Pareesh Bera           | 9734661460 | Rina Khanra(Shee)         | 9733932414 |
|               | Daspur-II      | Niranjan Patra                | 9932785197 | Mritunjoy Mandal       | 9002003888 | Rina Maity (Samanta)      | 9732914705 |
| Daspur-II     | Khanjapur      | Somnath Pandit (E.A In Char.) | 9679461110 | Somnath Pandit         | 9679461110 | Rupali Chakraborty        | 9635177603 |
|               | Kamalpur       | Prabhas De                    | 9734842671 | Asim Kumar Mal         | 7797391910 | Namita Paul               | 8900265696 |
|               | Ranichak       | Mahammad Ali Khan             | 8967313216 | Sunil Acharya          | 9732621017 | Not Engaged               | -          |
|               | Sahachak       | Sk Habibur Rahaman            | 9647275519 | Shakti Pada Patra      | 9732709621 | Rita Si                   | 8967046682 |
|               | Chaipat        | Tuhin Subhra Maity            | 9932257725 | Madan Mohan Samanta    | 9732747058 | Nipa Pradhan              | 9734669525 |
|               | Benai          | Amit Acharya (E.A In Charge ) | 8145491611 | Amit Acharya           | 8145491611 | Aparna Mandal             | 9647465828 |
|               | Kheput         | Sk.Bahadur                    | 9732710029 | Sudhansu Shekhar Adak  | 9733978004 | Banashri Saha             | 9733609266 |
|               | Nischintapur   | Kuntal Rit                    | 9434978279 | Ashoke Nayak           | 9932949690 | Kakali Maity              | 9647327368 |
|               | Gochhati       | Mahadeb Karan                 | 9749137278 | Lakshmi Narayan Mondal | 9547536357 | Mithu Bera                | 9932724493 |
|               | Palashpai      | Prasenjit Samanta.            | 9831927425 | Nisith Kumar Bose.     | 9830321603 | Banasri Ghorai            | 9609425095 |
|               | Goura          | Kamales Goswami               | 9153097414 | Biswadeep Singha       | 9733904333 | Dipa Bera (Mondal)        | 9635073802 |
|               | Khukurdaha     | Gobinda Charan Maji           | 9932751258 | Avoyananda Das         | 8798121331 | Krishna Samanta           | -          |
|               | Joteghanashyam | Madhusudan Bera               | 9932150382 | Bhabasindhu Ghanti     | 9547229060 | Dipali Bhowmick           | 9734895626 |
|               | Dudkomra       | Manas Bhaumik (E.A In Charge  | 9732894465 | Manas Bhaumik          | 9732894465 | Manju Guchhait            | 9933608749 |

| Name of Block | GP             | Prani Bondhu (any 1)   |            | M.R. Dealer (any 1)   |            | Active Social Worker     |            |
|---------------|----------------|------------------------|------------|-----------------------|------------|--------------------------|------------|
|               |                | Name                   | Phone No.  | Name                  | Phone No.  | Name                     | Phone No.  |
| Ghatal        | Sultanpur      | Rajib Chakraborty      | 9733828027 | Swarup Roy            | 9732999850 | Soumen Panda             | 9434413923 |
|               | Irhpara        | Pranokrishna Halder    | 9800220724 | Nandadulal Debpradhan | 9733629501 | Bikash Das               | 9932831788 |
|               | Mansuka-I      | Sanjay Samanta         | 8145987838 | Sankar Deb Barman     | 9932725851 | Rina Ghorai              | 9800548285 |
|               | Mansuka-II     | Tustanath Bayen        | 9933642838 | Banshibadan Mondal    | 9932784918 | Santanu Bera             | 9609257103 |
|               | Birsingha      | Sanjat Ghosh           | 9932545056 | Sudip Das             | 9333775624 | Mrinal Singha            | 9734813239 |
|               | Mohanpur       | Subhasi Ghosal         | 9333766850 | Mirza Jaiul Islam     | 9733824522 | Kartick Mondal           | 9434895380 |
|               | Dewanchak-I    | Soumen Bag             | 9733638725 | Shyamal Bag           | 7602645601 | Bikash Kar               | 9732727433 |
|               | Dewanchak-II   | Gorachand Samanta      | 9732637481 | Gour Bera             | 9609225370 | Muruli Das               | 9647477938 |
|               | Ajabnagar-I    | Sumanta Dhara          | 9734625675 | Bidhan Roy            | 9732719887 | Arun Maity               | 9679175478 |
|               | Ajabnagar-II   | Sambhunath Mondal      | 9733828240 | Nimai Ghosh           | 255311     | Dilip Maji               | 9433202352 |
|               | Monoharpur-I   | Amiya Guchhait         | 9732601783 | Haradhan Das          | 205812     | Subhankar Santra         | 9733769197 |
|               | Monoharpur-II  | Jagadish Chakraborty   | 9933386939 | Dhira Banerjee        | 9732747845 | Suvendu Hazra            | 9775021972 |
| Daspur-I      | Nijnarajole    | Shubbasis Maity        | 9932778926 | Goutam Bhunia         |            | Ashoke Maity             | 9932568793 |
|               | Rajnagar       | Swapan kr Chottopadhy  | 9732617840 | Haripada Bera         |            | Tulu Maity               | 9732718132 |
|               | Sarberia-I     | Madhusudan Chakrabarty | 9733874951 | Tapan Bhowmik         | 9732620770 | Tapan Dandapat           | 9932252936 |
|               | Sarberia-II    | Manas Kr Mourh         | 9733732040 |                       |            | Ranjan Mandal            | 9933593254 |
|               | Nandanpur-I    | Pushpa Ranjan Goswami  | 9932923784 | Sabir Ali             | 9932508125 | Shaktipada Jana          | 9933700824 |
|               | Nandanpur-II   | Sambhunath Manna       | 9932988264 |                       |            |                          |            |
|               | Panchberia     | Sibnath Das            | 9932776005 |                       |            |                          |            |
|               | Basudebpur     | Arun poria             | 9932254390 |                       |            | Pintu Banerjee           | 9732749807 |
|               | Daspur-I       | Avijit Chakrabarty     | 9933997752 | Bappa Porey           | 9732616481 | Binodebihari Debnath     | 9732894838 |
|               | Daspur-II      | Ajay Chakrabarty       | 9932544378 | Soumen Chakrabarty    | 9732747370 | Shanti charan Chatterjee | 9775133613 |
| Daspur-II     | Khanjapur      | Niranjan Maji          | 9732722925 | Manik Ch. Maity       | 9734352744 | Nirmalendu Bera          | 9933929731 |
|               | Kamalpur       | Ananda Samanta         | 9933998564 | Amal Maity            | 9732655382 | Bishnupada Das           | 9800365037 |
|               | Ranichak       | Ajit Senapati          | 9933998802 | Biswajit Samanta      | 9732630482 | Badal Adak               | 8972152368 |
|               | Sahachak       | Uttam Porey            | 9732773927 | Madan Ch. Paul        | 9933324294 | Asraful Mallik           | 9933400721 |
|               | Chaipat        | Subhas Bera            | 9732915249 | Baidyanath Paul       | 9434417846 | Jiten Nayek              | 8001338686 |
|               | Benai          | Palash Kapas           | 9732637275 | Krishnapada Nayek     | 9932595350 | Ranjit Bhowmick          | 9732718362 |
|               | Kheput         | Ganesh Pal             | 9734549424 | Tapan Mondal          | 9732623188 | Mahammad Rejjak          | 9732639591 |
|               | Nischintapur   | Susanta Sasmal         | -          | Ranjit Mondal         | 9564726204 | Basdeb Chakraborty       | 9735679778 |
|               | Gochhati       | Pranab Sasmal          | 9932724493 | Bimal Maji            | 9932985096 | Parimal Das              | 9735494646 |
|               | Palashpai      | Jayanta Sau            | 9732747060 | Biswanath Bhukta      | 9732718040 | Anjan Kr Sengupta        | 9433493448 |
|               | Goura          | Arun Kulavi            | 8373886181 | Aloke Nayek           | 9932907858 | Tapan Dhara              | 9732881904 |
|               | Khukurdaha     | Kamal Panja            | 9933401726 | Padma Panja           | 9933401726 | Banamali Jana            | 9002227782 |
|               | Joteghanashyam | Sasanka Sekhar Si      | 9407603423 | Madan Ch. Maity       | 7407342425 | Susanta Sasmal           | 9732535114 |
|               | Dudkomra       | Purnya Paul            | 7602433890 | Lalmohan Dolai        | 9732674539 | Ganesh Ch. Chakraborty   | 9732911535 |



| Name of Block  | GP                 | Executive Assistant   |            | Secretary           |            | Asha (any 1)       |            |
|----------------|--------------------|-----------------------|------------|---------------------|------------|--------------------|------------|
|                |                    | Name                  | Phone No.  | Name                | Phone No.  | Name               | Phone No.  |
| Chandrakona-I  | Laxmipur           | Sankar Bag            | 9733960614 | Nikhilesh Palui     | 9932229633 | Bandana Chatterjee | 9547363440 |
|                | Jara               | Swapan Pandit         | 9333278153 | Swapan Pandit       | 9333278153 | Hira Pan (Mondal)  | 9933745548 |
|                | Mangrul            | Manas Adhikari        | 7797018247 | Swarup Dewan        | 7932564119 | Bharati Das        | 9735290427 |
|                | Manikkundu         | Basudeb Saren         | 9932384450 | Joydeb Dhara        | 9933728126 | Subhra Ghosh       | 9593484652 |
|                | Manoharpur-I       | Sukumar Roy           | 9732893539 | Sukumar Maji        | 9149246296 | Sabita Poriya      | 9733864232 |
|                | Manoharpur-II      | Asim Sarkar           | 9775035421 | Ramesh Das          | 9609119592 | Asha Adak          | 9734330638 |
| Chandrakona-II | Bhagabantapur - I  | Tapan Kumar Samui     | 9732857158 | Tapan Kumar Dolai   | 9609127509 | Chaina Pal         | 9775559562 |
|                | Bhagabantapur - II | Gurudas Manna         | 9474304547 | Pradip Kumar Roy    | 9933693908 | Subhra Chatterjee  | 9002432128 |
|                | Basanchora         | Vacant                | -          | Shyamal Kumar Roy   | 8926514294 | Kakali Mallick     | 8016020041 |
|                | Kuapur             | Suchand Ghosh         | 9732682318 | Nabin Chandra Batul | 9735453618 | Saraswati Roy      | 8972948642 |
|                | Bandipur - I       | Pradyamny Mondal      | 9564007016 | Vacant              | -          | Diptikana Ghosh    | 8001175609 |
|                | Bandipur - II      | Madan Chandra Samanta | 9775506385 | Utpal Banerjee      | 9800472962 | Kaberi Kha         | 9547826089 |

| Name of Block  | GP                 | Prani Bondhu (any 1)   |            | M.R. Dealer (any 1) |            | Active Social Worker |            |
|----------------|--------------------|------------------------|------------|---------------------|------------|----------------------|------------|
|                |                    | Name                   | Phone No.  | Name                | Phone No.  | Name                 | Phone No.  |
| Chandrakona-I  | Laxmipur           | Srikanta Paul          | 8145505938 | Tarak Roy           | 9933542026 | Manamohan Chowdhury  | 9732784002 |
|                | Jara               | Sanjit Roy             | 9933086692 | Debangsu Ghosal     | 9732713310 | Ashish Roy           | 7872288378 |
|                | Mangrul            | Madhusudan Pan         | 9735583236 | Ajoy Ghosh          | 9732933519 | Ananta Ghosh         | 9733666997 |
|                | Manikkundu         | Sachinandan Ghosh      | 9732856517 | Arup Mandal         | 9732607916 | Intaj Alam           | 9332662799 |
|                | Manoharpur-I       | Kartick Ch. Dolbera    | 9735877449 | Bivash Panja        | 9733565667 | Ranjit Chakraborty   | 8001687547 |
|                | Manoharpur-II      | Sudip Bhunia           | 9732811274 | Mohan Barman        | 9734620170 | Suraj Pradhan        | 9647275190 |
| Chandrakona-II | Bhagabantapur - I  | Habibur Rahaman Mondal | 9932602343 | Ismail Khan         | 9732900910 | Satykinkar Pal       | 9647203364 |
|                | Bhagabantapur - II | Totan Chowdhury        | 9932953202 | Laxmikanta Ghosh    | 9933864289 | Ramkrishna Roy       | 9002647467 |
|                | Basanchora         | Swarup Santra          | 9932725146 | Tarapada Ghosh      | 9933746297 | Paritosh Kole        | 9933086794 |
|                | Kuapur             | Tapas Roy              | 9933652912 | Haradhan Paul       | 9733939939 | Sanjit Midya         | 9476108466 |
|                | Bandipur - I       | Pathik Ghosh           | 9933728986 | Susanta Samanta     | 9932753769 | Gangadhar Mondal     | 9933066878 |
|                | Bandipur - II      | Anshuman Hazra         | 9932523976 | Amit Karak          | 9933526211 | Hiralal Ghosh        | 9635375356 |

**Gram Panchayat Level Contact Persons**  
**Jhargram Sub-Division**

| Name of Block | GP         | Executive Assistant  |            | Secretary                     |            | Asha (any 1)            |            |
|---------------|------------|----------------------|------------|-------------------------------|------------|-------------------------|------------|
|               |            | Name                 | Phone No.  | Name                          | Phone No.  | Name                    | Phone No.  |
| Jhargram      | Dudhkundi  | K .Mohan babu        | 9933696586 | Bhakti Mahata                 | 9732534554 | Gouri Mahata            | 9647371771 |
|               | Sardiha    | Subal Chandra Shit   | 9933611421 | Arun Kumar Das                | 9932786590 | Dipali Pradhan (Singha) | 9564422861 |
|               | Radhanagar | Saktipada Maity      | 9735216481 | Pabitra Mahata                | 9734458425 | Arpita Mahata           | 9933923860 |
|               | SAPDHARA   | Tarapada Barman      | 9734835192 | Dipak Kumar Mahata            | 9735753881 | Aparna Mahata           | 9647208052 |
|               | Aguibani   | Lalmohan Das         | 9002988832 | Jayanta Kumar Singha          | 9933141246 | Papiya Giri             | 9933149572 |
|               | Lodhasuli  | Animesh Karak        | 9475257082 | Laxmikanta Dolai              | 9635111969 | Kalyani Rana            | 9593484092 |
|               | Manikpara  | Supriya Mondal       | 9434991321 | Nilmoni Mahata                | 9474304881 | Kalpana Mahata          | 7797153931 |
|               | Salboni    | Manoj Kumar Shit     | 9932843556 | Sachindra Nath Rakshit        | 9732551286 | Prabhathi Mahata        | 9679642146 |
|               | Chubka     | Dulal Chandra Bera   | 8348329819 | Dulal Chakraborty             | 9475818101 | Jhuma Mandal            | 9732490100 |
|               | Nedabahara | Bimalesh Mandl       | 9732710479 | Samilal Hembram               | 9932782203 | Kalindi Saren           | 9775085271 |
|               | Patasimul  | Saheb Ram Murmu      | 9732748800 | Bidyut baran Giri             | 9933303796 | Runu Chatyal            | 9933074357 |
|               | Bundhgora  | Tapan Kr. Bera       | 9733604381 | Ambika Mahata                 | 7407885131 | Namita Mahata           | 9564261444 |
|               | Chandri    | Vacant               | NA         | Tusar Kanti Sing              | 9933141246 | Falguni Mahata          | 9002832990 |
| Jamboni Block | Dharsa     | NIL                  | NIL        | Ajit Kumar Dutta              | 9732582896 | Gita Rani Pal (Singha)  | 9564842725 |
|               | Parihati   | Swrup Ghosh          | 9932687054 | Achintya Kar                  | 9732720305 | Bela Patra              | 9932733320 |
|               | Kapgari    | -                    | -          | Banamali Nayek                | 9647363442 | Chunibala Hansda        | 8145381248 |
|               | Gidhni     | Bikash Baidya        | 9883332298 | Ashoke Das                    | 9474447384 | Munmun Mitra(Bisal)     | 9564563240 |
|               | Lalbandh   | Kasinath Mandal      | 9474714383 | Rajib Ganguli(Secy-in-charge) | 9800172951 | Ruibari Murmu           | 8001886499 |
|               | Chilkigarh | Guhiram Bisui        | 9732582128 | Bibhuti Bhusan Mahata         | 9800771159 | Puspa Mahata            |            |
|               | Dubra      | Somnath Das Adhikari | 8900257698 | NILL                          | NILL       | Sohagi Saren            | 9564015576 |
|               | Jamboni    | Satyajit Giri        | 9775576680 | Ashoke Das                    | 9474447384 | Mala Sarangi            | 9609397926 |
|               | Kenddangri | Somnath Das Adhikari | 8900257698 | Haren Patra                   | 9434988395 | Promila Mahata          | 7797034096 |
|               | Chichra    | Sanjoy Sahu          | 9800115586 | Arun Kr. Dutta                | 9933455613 | Jharna Kar              | 9679910120 |

| Name of Block | GP         | Prani Bondhu (any 1)  |            | M.R. Dealer (any 1) |            | Active Social Worker |            |
|---------------|------------|-----------------------|------------|---------------------|------------|----------------------|------------|
|               |            | Name                  | Phone No.  | Name                | Phone No.  | Name                 | Phone No.  |
| Jhargram      | Dudhkundi  | Vacant                | -          | Sanat Mahata        | 9647687559 | Tapan Mahata         | 9564074310 |
|               | Sardiha    | Sanjoy Khan           | 9474445242 | Mrityunjoy Mahata   | 9749187743 | Sambhu Mahata        | 9732659790 |
|               | Radhanagar | Arun Das              | 9002755950 | Natabar Mahata      | 9832719358 | Laxmikanta Mahata    | 9609345930 |
|               | Sapdhara   | Ghaneswar Das         | 9434418597 | Sailesh Mahata      | 9732736467 | Binode Mahata        | 9733680905 |
|               | Aguibani   | Vacant                | -          | Ramkrishna Bayen    | 9932506897 | Kiranmoy Giri        | 9609411533 |
|               | Lodhasuli  | Laxmikanta Mahata     | 9800846868 | Chandan Kr. Some    | 9475507973 | Hemanta Mahata       | 9635629798 |
|               | Manikpara  | Prabir Mahata         | 9474599389 | Biplab Acharya      | 9002684719 | Debasish Banerjee    | 9434230137 |
|               | Salboni    | Vacant                | -          | Malati Mahata       | 9932102127 | Naren Mahata         | 8001942421 |
|               | Chubka     | Tapan Chowdhury       | 9434243608 | Subrata Ghosh       | 9474900248 | Chandi Charam Mandal | 9732503350 |
|               | Nedabahara | Bibekanda Patar       | 9593484023 | Tapas Mahata        | 9733533510 | Manik Murmu          | 9733597561 |
|               | Patasimul  | Bhakti Mahata         | 9932958153 | Chittaranjan Mahata | 9932660557 | Anil Sabar           | 8248847192 |
|               | Bundhgora  | Sajahan Sk            | 9002711706 | Pratap Sing         | -          | Kalyani Mandal       | 8927216364 |
| Jamboni Block | Chandri    | Vacant                | -          | Tanmay Das          | 9800810421 | Dulal Maduli         | 9933578131 |
|               | Dharsa     | Bhajan Mandi          |            | Mantu Dutta         | 9679774120 | Ajoy Dutta           | 8670893838 |
|               | Parihati   | Etim Ali              | 9732804843 | Shib Charan Patra   | 8101775487 | Bimal Hatui          | 9732701658 |
|               | Kapgari    | Tapan Chattaraj       | 9732342129 | Bhabani Mahata      | 8967852470 | Amar Chattaraj       | 8972146626 |
|               | Gidhni     | Ranjit Kumar Mahata   | 8001039958 |                     |            |                      |            |
|               | Lalbandh   | Mansaram Gope         | 9593435861 | Rudra Kumar Mahata  | 9474090787 | Pannalal Hansda      | 9775088872 |
|               | Chilkigarh | Krishna Prasad Mahata | 9733760971 | Samir Dutta         | 9609266777 | Parimal Mahata       | 8348715034 |
|               | Dubra      | Mangal Rana           | 9932499260 | Kalyan Mahata       | 8768413632 | Hena Satpathy        | 9002890917 |
|               | Jamboni    | Swadesh Mahata        | 9933690384 | Raju Panda          | 9732720277 | Swadesh Patra        | 8972942580 |
|               | Kenddangri | Khitish mahata        |            | Parimal Mahata      | 9732965929 | Bhabesh mahata       | 8145541569 |
|               | Chichra    | Biman Mahata          | 9733521534 | Asit Saha           | 9800242805 | Subhrangshu Kar      | 9474599963 |

| Name of Block   | GP            | Executive Assistant |            | Secretary                           |            | Asha (any 1)        |            |
|-----------------|---------------|---------------------|------------|-------------------------------------|------------|---------------------|------------|
|                 |               | Name                | Phone No.  | Name                                | Phone No.  | Name                | Phone No.  |
| Binpur-I        | Binpur        | Vacant              | N/A        | Ajit Laha                           | 9434711242 | Sandhya Nayek       | 9734624814 |
|                 | Belatikri     | Ashim Ghosh         | 9932879531 | vacant                              | N/A        | Susama Das          | 9733838472 |
|                 | Andharia      | Palash Bhuain       | 9547212188 | Sunil Das                           | 9434992892 | Saraswati Pratihari | 9800167813 |
|                 | Dahijuri      | Vacant              | N/A        | Dibyendu Karan                      | 9434944664 | Jaya Das Mahanta    | 9932091183 |
|                 | Baita         | Ujjal Mukherjee     | 9564579064 | Bibhuti Chalak                      | 8016153139 | Sampa Sen Gupta     | 9733500906 |
|                 | Dharampur     | Harisadhan Pramanik | 9735789169 | Hasibur Rahaman                     | 9733663935 | Jayanti Majhi       | 8670416333 |
|                 | Lalgarh       | Purna ch. Murmu     | 9732797321 | Siddharath Mandal                   | 9932785443 | Mantu Dasgupta      | 9933710645 |
|                 | Sijua         | Gourhari Maity      | 9800509343 | Swapan Chalak                       | 9775147975 | Madhuchanda Saren   | 9932638484 |
|                 | Ramgarh       | Kinkar prasad Adya  | 9593457385 | Ashish kr. Dan                      | 9932833113 | Parvin Begam        | 9800775508 |
|                 | Nepura        | Bapan Ojha          | 9732490464 | vacant                              | N/A        | Chandana Pratihari  | 9679409065 |
| Binpur-II       | Banspahari    | Tarachand Saren     | 9002417180 | Tarachand Saren                     | 9002417180 | Laxmi Mahata        |            |
|                 | Simulpal      |                     |            | Siddhartha Mandal                   | 9775286396 | Sitamoni Mandi      |            |
|                 | Belpahari     | Phatik Ch. Mahata   | 9933020808 | Prasanta kr. Mondal                 | 9474575587 | Purnima Pandey      |            |
|                 | Bhelaidiha    | Pradip Mandal       | 9732445049 | Asis Nad                            | 9732585240 | Malati Tudu         |            |
|                 | Kanko         | Sourav Pal          | 9002661628 | Pradip Kr. Ganguly                  | 9732719166 | Bandana Pal         |            |
|                 | Bhulaveda     | Tarak Ch. Dandapat  | 9564046679 | Ranjit Patra                        | 8116113838 | Astami Munda        |            |
|                 | Sandapara     | Sudarshan Mandal    | 9775647525 | Jagabandhu Pal                      | 9564670666 | Renuka Dutta        |            |
|                 | Silda         | Jibanananda Das     | 9775197757 | Jibanananda Das                     | 9775197757 | Ruma Dey            |            |
|                 | Ergoda        | Tarun Kanti Mahata  | 9153838036 | Tushar Kanti Singha                 | 9800268224 | Arati Nayek         |            |
|                 | Harda         | Kabir Munsu         | 9933588270 | Chittaranjan Das                    | 9475430627 | Manju Mudi          |            |
| Gopiballavpur-I | Satma         | Sukumar Mahata      | 7872159369 | Bidyaut Khamri                      | 9932541033 |                     |            |
|                 | Amarda        | Sanjoy Bid          | 9733980984 | Dulal Chandra Rauth (Addl. Sahayak) | 9932541033 | Sujata Shit         | 9679148829 |
|                 | Sasra         | Samay Murmu         | 9547979358 | Sasanka Sekhar Ghosh                | 9002278699 | Sonali Das (Ghosh)  | 9800555396 |
|                 | Saria         | Saugata Bhunia      | 9800809234 | Naresh Murmu (Addl. Sahayak)        |            |                     |            |
|                 | Gopiballavpur | Balaram Mandi       | 9432889210 | Saktipada Paira                     | 9800959914 | Bandana Saha        | 8972154670 |
|                 | Alampur       | Akhil Mahata (N.S.) | 9933747667 | Bankim Ghosh (Sahayak)              |            |                     |            |
|                 | Kendugari     | Rabi Hembram        | 9933859972 | Patit Paban Giri                    |            |                     |            |

| Name of Block   | GP            | Prani Bondhu (any 1) |                          | M.R. Dealer (any 1) |            | Active Social Worker |            |
|-----------------|---------------|----------------------|--------------------------|---------------------|------------|----------------------|------------|
|                 |               | Name                 | Phone No.                | Name                | Phone No.  | Name                 | Phone No.  |
| Binpur-I        | Binpur        | Gunadhar Mahata      | 9732537506               | Ajit Patra          | 9733523233 | Biswajit Mandal      | 9635391174 |
|                 | Belatikri     | vacant               | N/A                      | Gouranga Pratihar   | 9872123175 | SK Zakir             | 9547947486 |
|                 | Andharia      | Asit Kr Mandal       | 9735558658               | Ranjit Nayaek       | 8145318980 | Tarun Pratihar       | 9932550136 |
|                 | Dahijuri      | Debendranath Sahis   | 9933829983               | Manjushree Kandu    | 9641503809 | Sk Naimuddin         | 9333126984 |
|                 | Baita         | Rabi Ranjan Dandapat | 9735551744               | Asish Das           | 8967220683 | Laso Hembram         | 9800735940 |
|                 | Dharampur     | Khokan Ch Mahata     | 9932734669               | Sukdev Goswami      | 9679152051 | Dilip Mahata         | 8967559965 |
|                 | Lalgarh       | Ujjwal Dandapat      | 9564071194               | Tuhin Subhra Tewari | 9002756431 | Banabihari Roy       | 9932231688 |
|                 | Sijua         | Khokan Pratihar      | 9733914350               | Basudev Kundu       | 9933887415 | Asish Kundu          | 9800084310 |
|                 | Ramgarh       | Timir Baran Roy      | 9933183516               | Bani Bikash Nandi   | 9434414898 | Manik Baskey         | 9735864296 |
|                 | Nepura        | Haripada Jhanp       | 9547805541               | Guiram Mallick      | 9434959725 | Kartik Bag           | 9679414577 |
| Binpur-II       | Banspahari    | Sanatan Mahata       | 9609490959               | Subhendu Mandal     | 9732702452 | Laxmi Mura           | 9679301665 |
|                 | Simulpal      | Ganesh Kisku         | 8001886080               | Gopal Halder        | 8768173569 | Pradip Kr. Sing      | 9933611610 |
|                 | Belpahari     | Nepal Ch. Mahata     | 9434627450<br>8016554120 | Sanjoy Halder       | 9932322157 | Narahari Bardhan     | 8509354297 |
|                 | Bhelaidiha    | Aditya Mahata        | 9732976810               | Banalata Sahoo      | 9732167332 | Bigha Hansda         | 9734301119 |
|                 | Kanko         | Arup Nandi           | 9434944236<br>9932322016 | Kingsuk Patra       | 9933455425 | Uday Mallick         | 9932832031 |
|                 | Bhulaveda     | Parimal Mahata       | 9732390919               | Barun Mahata        | 9732999950 | Ananda Mahata        | 9002964378 |
|                 | Sandapara     | Dhananjay Mahata     | 9733516069               | Guiram Pal          | 8001467908 | Prabir Pal           | 8001982708 |
|                 | Silda         | Ramlal Saren         | 9732144769               | Tapan Mallick       | 9732874144 | Amitabha Chakraborty | 9732844486 |
|                 | Ergoda        | Dilip Mahata         | 9932787165               | Bijoy Pratihar      | 9933140547 | Lalit Mahata         | 9733751777 |
|                 | Harda         | Prakash Dandapat     | 9734546574               | Anil Pratihar       | 9733976408 | Joypal Mandi         | 9800279173 |
| Gopiballavpur-I | Satma         |                      |                          | Pankaj Sahoo        | 9932928902 |                      |            |
|                 | Amarda        | Kalipada Pal         |                          | Sandhya Bhunia      | 9933482589 | Sudhir Hansda        |            |
|                 | Sasra         | Parthasarathi Basuri | 9933332369               | Sudip Panda         | 9933303425 | Sujit Kumar Rana     | 9002278698 |
|                 | Saria         |                      |                          | Nirodbaran Patra    | 9002521606 |                      |            |
|                 | Gopiballavpur |                      |                          | Nityananda Jana     | 8967367658 | Patit Paban Singha   | 9800427407 |
|                 | Alampur       |                      |                          | Madhusudan Giri     | 9933067899 |                      |            |
|                 | Kendugari     | Ranjit Sing          | 9933610904               | Debesh Singha       | 9932772799 | Bhutunath Maity      | 9932635473 |

| Name of Block    | GP             | Executive Assistant         |            | Secretary                  |            | Asha (any 1)            |            |
|------------------|----------------|-----------------------------|------------|----------------------------|------------|-------------------------|------------|
|                  |                | Name                        | Phone No.  | Name                       | Phone No.  | Name                    | Phone No.  |
| Gopiballavpur-II | Chorchita      | Swarup Giri                 | 9732668092 | Dilip Kr. Singha           | 8972931540 | Sanchita Dey            | 801603743  |
|                  | Nota           | Dilip Das                   | 9933610664 | Vacant                     | Vacant     | Padma Patra             | 9002385482 |
|                  | Tapsia         | Rajen Sing                  | 9002703964 | Uttam Das (In Ch.)         | 9800738983 | Eva Mallick             | 9800608458 |
|                  | Kuliana        | Binay Rathi                 | 9932399903 | Hrishikesh Mudli (In Ch.)  | 9932635276 | Bulurani Sahu           | 9007182344 |
|                  | Beliaberah     | Sailen Mahata               | 9933890213 | Ashok Bishal               | 9933790474 | Manjurani Dandapat      | 9635211709 |
|                  | Kharbandhi     | Vacant                      | Vacant     | Ajit Kr. Das               | 9800461748 | Pranati Maity           | 9609384551 |
|                  | Petbindhi      | Soumitra Sarkar             | 9732451646 | Hiralal Badhuk             | 9635433710 | Jharna Jana(Dey)        | 9932015939 |
| Sankrail         | Dhanghori-1    | Swapan De                   | 9732617009 | Ashis Kumar Santra         | 9547318490 | Baisakhi Mahata         | 9732815274 |
|                  | Ragra -2       | Avijit Das, E.A. in charge. | 9933031391 | Kartik Kumar Roul          | 8642990256 | Souravi Dutta           | 9093209564 |
|                  | Andhari-3      | Rabin Behera                | 9434369483 | Purnendu Panigrahi         | 9932908957 | Kalpna Manna            | 9679052210 |
|                  | Rohini-4       | Saroj Kumar Nayek           | 9932073204 | Nityalal Das               | 9933593141 | Rupali Chakraborty      | 8670202802 |
|                  | Chhatri -5     | Ranjan Kumar Ghosh          | 9153254589 | Biswajit Ghosh             | 9932883753 | Minati Mahata           | 8145318049 |
|                  | Pathra-6       | Brij Raj Jadav              | 9800646220 | Badal Chandra Rao          | 9932785809 | Arati Mahata            | 9433475836 |
|                  | Khudmarai-7    | Santimoy Das                | 7872559288 | Pradip Kumar Maity         | 9732742076 | Kajal Puti              | 9775027975 |
|                  | Sankrail-8     | Khagendranath Mahata        | 9800591496 | Thakurdas Dutta            | 7407553513 | Bandana Giri            | 9733500706 |
|                  | Kultikri-9     | Pradip De                   | 9932886984 | Satyabrata Giri, In Charge | 9153454206 | Rina Murmu              | 8016164563 |
|                  | Laudaha-10     | Avijit Das                  | 9933030391 | Nimai Pradhan              | 9932952379 | Manasi Dehuri           | 7602134608 |
| Nayagram         | Patina         | Asit Kuamr Ghosh            | 9732915023 | Tapan shit                 | 9474405341 | Rina Pradhan            | 9647368568 |
|                  | Chandabila     | Maloy Mandal                | 9733680861 | Nirmal Mahata              | 9733055999 | Kalyani Mahata          | 9735640411 |
|                  | Barakhankri    | Haradhan Patra              | 9732663812 | Deben Mahata               | 9732580564 | Binapani Kuila ( Kapri) | 9735336106 |
|                  | Malam          | Abhoy Charan Routh          | 9732923173 | Kartik Ch.Dolai            | 9732827714 | Sumati Ghosh            | 8972650161 |
|                  | Baranegui      | Goutam Howladar             | 9735652334 | Sushanta Singha            | 9475329689 | Nilima Mahata           | 9735624941 |
|                  | Kharikamathani | Rajendranath Das            | 9475142038 | Uttam Ghsoh                | 9932364956 | Jyotshna Roy            | 9800956810 |
|                  | Nayagram       | Prasun Hota                 | 7602011700 | Banabihari Manna           | 9732983052 | Tapasi Das              | 7679715888 |
|                  | Jamirapal      | Asish Mukherjee             | 9735892011 | Abani Bhusan Choudhury     | 9775165687 | Ramani bala Hembram     | 9933876333 |
|                  | Berajal        | Bijan Murmu                 | 9679406821 | Nirmal Sing                | 8116938129 | Durga Mani das          | 8348375936 |
|                  | Baligeria      | Suresh Ch.Patra             | 9734686684 | Ajit Kumar Mahata          | 8145319146 | Falguni Mahata          | 8768447271 |
|                  | Arrah          | Tapan Kuamr Ghosh           | 9932541117 | Ashok Rana                 | 8145310621 | Kalpna Mahata           | 9733719124 |
|                  | Chandrarekha   | Anath Mahata                | 9733705329 | Pradip Pradhan             | 9732563524 | Pramila Bera            | 9775057049 |

| Name of Block    | GP             | Prani Bondhu (any 1) |            | M.R. Dealer (any 1)  |            | Active Social Worker  |            |
|------------------|----------------|----------------------|------------|----------------------|------------|-----------------------|------------|
|                  |                | Name                 | Phone No.  | Name                 | Phone No.  | Name                  | Phone No.  |
| Gopiballavpur-II | Chorchita      | Bishunupada Nayek    | 9932606172 | Ananda Ghosh         | 9733862675 | Kabita Pramanik       | 8016230282 |
|                  | Nota           | Arabinda Bera        | 9735536870 | Aswini Mahapatra     | 9733586269 | Shyam Chara Sing      | 8972950107 |
|                  | Tapsia         | Uttam Das            | 9933845971 | Mrinmay Mahanta      | 9932867662 | Tinku Pal             | 9932879127 |
|                  | Kuliana        | Ashis Sekhar         | 9932648343 | Chittaranjan Ghorai  | 9932676017 | Debabrata Bhunia      | 8016302274 |
|                  | Beliaberah     | Manorajan Ray        | 9933926811 | Ashutosh Paira       | 7602506370 | Prasanta Dandapat     | 9547833908 |
|                  | Kharbandhi     | Ashim Santra         | 8967547969 | Kaushik Maity        | 9002186344 | Ajay Dey              | 7872234298 |
|                  | Petbindhi      | Debabrata Pal        | 9933592815 | Pijush Patra         | 9126821010 | Gouranga Dandapat     | 9547129135 |
| Sankrail         | Dhanghori-1    | Saktipada Patra      | 9734024602 | Debasis Das          | 9732817570 | Lalit Mahata          | 8001421618 |
|                  | Ragra -2       |                      |            | Salil Patra          | 9733755422 | Gourisankar Panigrahi | 9933031440 |
|                  | Andhari-3      | Subrata Das          | 9932806292 | Sisir De             | 9933739093 | Bhagbat Manna         | 9679052210 |
|                  | Rohini-4       | Utpal Bera           | 9733602794 | Byamkes Sahoo        | 9932921950 | Swapan Das            | 8768784912 |
|                  | Chhattri -5    |                      |            | Amiaya Kar           | 8768643812 | Gobinda Pattanayak    | 9564135016 |
|                  | Pathra-6       | Samir Mahata         | 7872311839 | Sukumar Das          | 9647411060 | Dhiren Mahata         | 9609042023 |
|                  | Khudmarai-7    | Nilkamal Mahata      | 9932647096 | Dibendu Das          | 9733565743 | Billeswar Mahata      | 8972599669 |
|                  | Sankrail-8     | Manorajan Patra      | 9933941662 | Achinta Sanki        | 9733903975 | Bhaktipada Atta       | 9647021616 |
|                  | Kultikri-9     | Sisir Manna          | 9933792087 | Sakti Singha         | 9474484709 | Ranjan Palmal         | 9153013506 |
|                  | Laudaha-10     | Budhu Sing           | 9775021593 | Amiaya Paira         | 9732530081 | Chittaranjan Ghosh    | 9933325691 |
| Nayagram         | Patina         | Ranjit Das           | 9733707335 | Dipankar Dutta       | 9932541309 | Bijan Bihari Das      | 9002521603 |
|                  | Chandabila     | Prabodh Mahata       | 9635478693 | Paritosh Mahata      | 9733886280 | Mantu Charan Mahata   | 9564352220 |
|                  | Barakhankri    | Jagadish Mahata      | 8967523221 | Manorajan Patra      | 9734651514 | Nilkanta Pani         | 9002436264 |
|                  | Malam          | Tapas Kumar Khatua   | 9733602678 | Ashutosh Sahoo       | 9734476081 | Bankim Bhakta         | 9733823466 |
|                  | Baranegui      | Gamakanta Mahata     | 9733736673 | Suresh Barik         | 9732814097 | Sailaja Mahata        | 9733026910 |
|                  | Kharikamathani | nil                  | nil        | Abharani Mahata      | 9932028179 | Tarakanta Ghosh       | 8001240963 |
|                  | Nayagram       | Sujit Paira          | 9732534741 | Nantu Adhikary       | 8145154748 | Subhas Das            | 9733967735 |
|                  | Jamirapal      | Aish Pariary         | 9732917393 | Adhir Patra          | 9732981714 | Nalini Mahata         | 872459923  |
|                  | Berajal        | Debabrata Mahata     | 9733288300 | Indubhusan Shyamal   | 9933444536 | Srijib Sundar Das     | 9932905509 |
|                  | Baligeria      | nil                  | nil        | Jatin Mahata         | 9932825982 | Raghunath Murmu       | 7797488123 |
|                  | Arrah          | Atanu Sing           | 9735453322 | Dhirendranath Mahata | 9932234826 | Swadhin Mahanty       | 9609125122 |
|                  | Chandrarekha   | Budhia Mandi         | 9734420733 | Tushar Kanti Jana    | 9932259310 | Nanigopal Mahata      | 9775565357 |

**Gram Panchayat Level Contact Persons**  
**Kharagpur Sub-Division**

**Annexure-II-D**

| Name of Block | GP               | Executive Assistant        |            | Secretary               |            | Asha (any 1)                |             |
|---------------|------------------|----------------------------|------------|-------------------------|------------|-----------------------------|-------------|
|               |                  | Name                       | Phone No.  | Name                    | Phone No.  | Name                        | Phone No.   |
| Kharagpur-I   | Arjuni           | Swarup Mahapatra           | 9476477567 | Dillip Kumar Sardar     | 9635123121 | Preetilata Mahato           | 7872013021  |
|               | Hariatara        | Sutanu Sarkar              | 9800360809 | Sannyasi Charan Pal     | 9734500536 | Soma Karan(Palmaal)         | 8001903673  |
|               | Bhetia           | NIL                        | NIL        | Sk. Sattar Ali          | 9800338497 | Banamala Sing               | 8016159148  |
|               | Kalaikunda       | Ramesh Ch.Mondal           | 9734663707 | Anil Ch. Debsharma      | 9002837802 | Urmila Patra                | 9800883465  |
|               | Gopali           | Amit Kole                  | 9433519090 | Dulal Ch. Mana          | 9733573051 | Bulu Rana                   | 9735659354  |
|               | Khelar           | Dipankar Santra            | 9735447637 | Najmul Saha             | 9932213414 | Jayanti Maity               | 9735416526  |
|               | Barkola          | Somdev Chaudhury           | 9832719565 | Alak Kr Ghorai          | 9474662947 | Nupur Ghosh                 | 9564189304  |
| Kharagpur-II  | Changual         | Himadri Sekhar Roybanerjee | 9732636311 | Bidyaut Kr Bhattacharya | 8116860270 | Nilima Sahoo (Bera)         | 9775026240  |
|               | Sankoa           | Manmatha Dalbera           | 9647375865 | Bhudeb Mondal           | 9732953140 | Bandana Ghosh               | 97775163606 |
|               | Lachhmapur       | Himadri Sekhar Roybanerjee | 9732636311 | Gangadhar Samai         | 7872228244 | Bhubadyuti Bhunia (Majumer) | 8972596101  |
|               | Chakmakrampur    | Surya Kanta Kisku          | 9800101154 | Sufal Ch. Manna         | 9609003846 | Aloka Ghorai                | 9647110264  |
|               | Kaliara- I       | Bhaktipada Karan           | 9932528857 | Anindita Roy            | 9933585859 | Pushpa Hait (samanta)       | 9647090912  |
|               | Kaliara- II      | Asit Kumar Paul            | 8348516052 | Anjan Biswas            | 7602377906 | Nilima Ghosh (Bera)         | 9775548148  |
|               | Paparara - I     | Haripada Mahakal           | 9733546330 | Bishnu Pada Paramanick  | 9933918471 | Chhanda Bera                | 9593059290  |
|               | Paparara - II    | Binay Kr. Gantait          | 9635591637 | Samrat Bhattacharya     | 9734546116 | Mahuya Bera                 | 9933362611  |
|               | Palsya           | Asish Kumar Ghosh          | 9474886776 | Sital Kumar Jana        | 9732595619 | Barnali Rani Bera (Dutta)   | 8101621235  |
| Debra         | Bhabanipur       | Swapn Kr. Koyori           | 9007217527 | Pulak Kumar Jana        | 9002171921 | Anima Rani De               | 9932938712  |
|               | Bharatpur        | Nakul Ch. Jana             | 9433278705 | Dulal Ch. Pharas        | 9932214046 | Moyna Rani Mandal           | 9735307782  |
|               | Satyapur         | Kanchan Baran Singha       | 9932018120 | Sanjoy Bera             | 9733952765 | Azmira Bibi                 | 7872010548  |
|               | Khanmohan        | Khudiram Bhattacharya      | 9732936099 | Tapan Kumar Das         | 9434243606 | Swapn Pal Sahoo             | 9800115815  |
|               | Debra-I          | Sudhasusekher Chandra      | 9474893510 | Badal Ch. Das           | 8900264124 | Lili Kar Singha             | 9564454800  |
|               | Debra-II         | Gobinda Shit               | 9002648620 | Vacant                  |            | Kabita Maity Bhunia         | 9635178635  |
|               | Jalimanda        | Biman Ch. Bhunia           | 9732812594 | Saktipada Maity         | 222-271205 | Sumitra Basu                | 9933526342  |
|               | Malighati        | Asoke Shaoo                | 9932507180 | Sabuj Chakraborty       | 9609051232 | Smritikona Sahoo Karak      | 97278839803 |
|               | Golgram          | Bhaskar Sarker             | 9932151110 | Bulbul Gayen            | 9800314392 | Susama Panja                | 9734817010  |
|               | Shanrpur-Lowada  | Nanigopal Jana             | 9903916370 | Basudeb Poria           | 9932948428 | Rina Rana                   | 8145333609  |
|               | Duan-I           | Kripasindhu Sen            | 9474182646 | Vacant                  |            | Soma Das Ghosh              | 9647360390  |
|               | Duan-II          | Prabir Kr. Maity           | 9475428322 | Madan Mohan Jana        | 9733880319 | Soma Das                    | 9775262360  |
|               | Radhamohanpur-I  | Bimal Ghorai               | 9734352475 | Naba Kumar Rana         | 9932620658 | Nilima Pal Ghorai           | 9734871603  |
|               | Radhamohanpur-II | Dulal Aditya               | 9775219081 | Shib Sankar Adhikari    | 9735432268 | Pratima Pal Saha            | 9002936281  |



| Name of Block | GP               | Prani Bondhu (any 1)    |            | M.R. Dealer (any 1)  |            | Active Social Worker  |            |
|---------------|------------------|-------------------------|------------|----------------------|------------|-----------------------|------------|
|               |                  | Name                    | Phone No.  | Name                 | Phone No.  | Name                  | Phone No.  |
| Kharagpur-I   | Arjuni           | Jaharlal Mahato         | 9932067569 | Nakul Patra          | 9434160829 | Ananda Pal            | 9476105817 |
|               | Hariatara        | Girish Mahato           | 9933099163 | Arun Mahato          | 9932246935 | Gora Chand Kisku      | 8116205592 |
|               | Bhetia           | Debasish Ghorai         | 9733869858 | Sadhan Chandra Das   | 9735241385 | Biswanath Saren       | 9732095998 |
|               | Kalaikunda       | Amit Kumar Maity        | 9932335615 | Swapan Bhanja        | 9434988272 | Mantu Dolai           | 9476435454 |
|               | Gopali           | Nil                     | Nil        | Samaresh Bhanja      | 9733059585 | Charan Roy            | 9647296638 |
|               | Khelar           | Laxman Khiladi          | 9609465813 | Surja Kanta Routh    | 9732677345 | Susanta Debnath       | 9732365216 |
|               | Barkola          | Tarini Ghosh            | 9609306673 | Ram Jana             | 9735215951 | Achinta Patra         | 9434610469 |
| Kharagpur-II  | Changual         | Gobinda Bhunia          | 9434996908 | Sujit Kumra Mandal   | 9800192490 | Shaktipada Singha     | 9775588404 |
|               | Sankoa           | Amarnath Mahapatra      | 9733492437 | Krishna Pada Kar     | 9732597543 | Jayanta Bera          | 9732874017 |
|               | Lachhmapur       | Aloke Singha            | 9732688315 | Ashoke Kr Dey        | 9933366376 | Krishnapada Dolai     | 9126010078 |
|               | Chakmakrampur    | Jugal krishna Khan      | 9732595498 | Sk. Alphauddin       | 7407521859 | Dinesh Ch. Kar        | 8001026288 |
|               | Kaliara- I       | Aswani Dey              | 9932754032 | Ranjit Kr Dey        | 9732586476 | Asit Patra            | 9679294877 |
|               | Kaliara- II      | Pulakesh Samanta        | 9932881263 | Biren Shee           | 9647209705 | Sagar Bera            | 9547892846 |
|               | Paparara - I     | Sudhansu Sekhar Pradhan | 9932955062 | Subrata Kr Mahapatra | 9732864851 | Sanjib Maity          | 9800260589 |
|               | Paparara - II    | Narayan Dey             | 9933428396 | Ranjoy Kr Dey        | 9732754123 | Md. Salim Ali Mallick | 9933325875 |
|               | Palsya           | Ashoke Bhunia           | 9732696640 | Lakshmikanta Dutta   | 9733056644 | Tushar Kanti Roy      | 9606123328 |
| Debra         | Bhabanipur       | Tapan Samanta           | 9733647819 | Dipak Das            | 9732797919 |                       |            |
|               | Bharatpur        | Sanatan Saren           | 9932783816 | Mantaj Ali           | 9732791371 |                       |            |
|               | Satyapur         | Bimal Bera              | 9933510683 | Fazlu & Yasin Alam   | 9564713862 |                       |            |
|               | Khanmohan        | Amar Mandal             | 9474621408 | Goutam Mishra        | 9434988082 |                       |            |
|               | Debra-I          | Pradip Mukharjee        | 9932697081 | Madhu Bhunia         | 9732595566 |                       |            |
|               | Debra-II         | Biswanath Jana          | 9932866120 | M. Chakraborty       | 9547871296 |                       |            |
|               | Jalimanda        | Narayan Sasmal          | 9932804827 | Amal Jana            | 9735299725 |                       |            |
|               | Malighati        | Tarun Samanta           | 9732641676 | Madhusudan Maity     | 9735047409 |                       |            |
|               | Golgram          | Gajen Sinha             | 9933426652 | Shyampada Dutta      | 9933864761 |                       |            |
|               | Shanrpur-Lowada  | Goutam Santra           | 9434624604 | Nakul Barik          | 9932796991 |                       |            |
|               | Duan-I           | Asit Munain             | 9732709538 | Jagat Chakraborty    | 9933464082 |                       |            |
|               | Duan-II          | Goutam Maity            | 9932753894 | Dipak Khara          | 9732636674 |                       |            |
|               | Radhamohanpur-I  | Pratap Dinda            | 9932658103 | Amalendu Ghorai      | 9464395538 |                       |            |
|               | Radhamohanpur-II | Krishana Gopal Das      | 9732635862 | Asis Das             | 9474303715 |                       |            |

| Name of Block | GP           | Executive Assistant      |            | Secretary                |            | Asha (any 1)                  |               |
|---------------|--------------|--------------------------|------------|--------------------------|------------|-------------------------------|---------------|
|               |              | Name                     | Phone No.  | Name                     | Phone No.  | Name                          | Phone No.     |
| Sabong        | Debhog       | Mousumi Mondal           | 9775611591 | Ajit Kr. Kar             | 9434411774 | Kabita Maity                  | 9749133235    |
|               | Nowgan       | Candi Charan Dey         | 9433437496 | Mrityunjoy Sinha         | 9734845039 | Ruma Nayek(Jana)              | 9733680680    |
|               | Danrra       | Sankar Das hazari Barman | 9933884739 | Ranjit Sing              | 9153547225 | Barnali Paria                 | Not available |
|               | Dasagram     | Anupam See               | 9932468948 | Gurupada Manna           | 9732643563 | Sindhu Kar                    | Not available |
|               | Sartta       | Tapas Bhunia             | 9434988989 | Gopal Ch.Mandal          | 9007456428 | Anjali Ghanti (Khatua)        | 9933310762    |
|               | Chaulkuri    | -                        | -          | Kalipada Maikap          | 9733603463 | Shrabani Mahapatra (Nayak)    | 8389086538    |
|               | Narayanbarh  | Ranjit Barman            | 9732809761 | Susanta Jasu             | 9874815956 | Namita Parai                  | 9593463290    |
|               | Sabang       | Dulal Kisku              | 9933479447 | Prasanta Raul            | 8609879168 | Bandana Sahoo (Pradhan)       | Not available |
|               | Balpai       | Pradip Das               | 9733663854 | Shibaram Bera            | 9434896508 | Kalyani Das                   | 8016556125    |
|               | Bhemua       | Subhra Prakas Maity      | 9735342503 | Kishor Chakraborty       | 9434342413 | Tapasi Gantait (manna)        | Not available |
|               | Mohar        | Prasanta Mondal          | 8001321293 | Santosh Kr. Ghorai       | 9609415411 | -                             | -             |
|               | Bural        | Debasis Pramanik         | 8145595126 | Pinaki Ranjan Mishra     | 9733711169 | Archana Bag                   | Not available |
|               | Bishnupur    | -                        | -          | Jagannath Dhara          | 9635541131 | Kajal Barman                  | 9732560592    |
| Pingla        | Kusumda      | Santosh Kumar Das        | 9735362542 | Ardhendu Sekhar Dutta    | 9933588715 | Ava Rani Maity (Pal)          | Not available |
|               | Jamna        | Somraj Maity             | 9782709940 | Salai Saren              | 9609479148 | Chandana Chakraborty (Mishra) | Not available |
|               | Dhaneswarpur | Anup Kumar Maity         | 9641547634 | Bikash Dhara             | 9804991129 | Kabita Pal                    | Not available |
|               | Karkai       | Narayan Ch. Shit         | 9564384500 | Ardhendu Bera            | 9475329336 | Aparna Das (Adhikary)         | Not available |
|               | Maligram     | Swapan Kumar Das         | 9800503214 | Prasanta Dutta Chowdhuri | 9732855662 | Barnali Bera (samanta)        | Not available |
|               | Khirai       | Sudipta Dolai            | 9932206886 | Pintu Sarkar             | 9749844023 | Dola Rana                     | Not available |
|               | Gobardhanpur | Abhijit Kumar Manna      | 9734693296 | Rabindranath Das         | 8972993127 | Krishna Jana (Mandal)         | Not available |
|               | Pindrui      | Sudhin Kumar Jana        | 9932184009 | Ananta Kumar Khatua      | 9732974502 | Sulata Maji (Mahapatra)       | Not available |
|               | Jalchak-I    | Ardhendu Sekhar Mishra   | 9434931929 | Sumana Ghorai (Ghanta)   | 9735688242 | Jharna Kar (Pramanik)         | Not available |
|               | Jalchak-II   | Somraj Maity             | 9782709940 | Uttam Kumar Karan        | 9434305126 | Kabita Rani Mandal (Bera)     | Not available |

| Name of Block | GP           | Prani Bondhu (any 1) |            | M.R. Dealer (any 1) |            | Active Social Worker |               |
|---------------|--------------|----------------------|------------|---------------------|------------|----------------------|---------------|
|               |              | Name                 | Phone No.  | Name                | Phone No.  | Name                 | Phone No.     |
| Sabong        | Debhog       | Biswajit Ghorai      | 9733233546 | Makhan Sahoo        | 9733830497 | Not available        | Not available |
|               | Nowgan       | Madan Mana           | 4974405814 | Madan Mohan Manna   | 9733514091 | Not available        | Not available |
|               | Danrra       | Dulal Dinda          | 9609336462 | Amal Bera           | 9733979999 | Joydeb Pradhan       | Not available |
|               | Dasagram     | Sumanta Adak         | 9735716327 | Saktipada Pramanik  | 9474972326 | Not available        | Not available |
|               | Sartta       | Uttam Nayak          | 9800282522 | Radhanath Hazra     | 9002648500 | Not available        | Not available |
|               | Chaulkuri    | Sankar Manna         | 9733603362 | Gadadhar Paul       | 9434943224 | Not available        | Not available |
|               | Narayanbarh  | Sisir Bera           | 9732934899 | Sukumar Raul        | 8536898493 | Madan Mohan Manna    | 9474712685    |
|               | Sabang       | Tapan Adhikari       | 9474617199 | Ajit Masanta        | 9434999531 | Not available        | Not available |
|               | Balpai       | Tapas Pakhira        | 9775596433 | Uttam Das           | 9733711244 | Ashoke Panja         | 9735689941    |
|               | Bhemua       | Sudhangsu Das        | 9732595867 | Manas Maity         | 9733691482 | Not available        | Not available |
|               | Mohar        | Ganesh Ojha          | 9733737108 | Sakshigopal Bera    | 9733758883 | Not available        | Not available |
|               | Bural        | Arun Adak            | 9732549265 | Tarapada Ghorai     | 9733758882 | Bijoy Krishna Bera   | 9734627855    |
|               | Bishnupur    | Dilip Maji           | 9133844937 | Samir Kr. Maity     | 9733952169 | Not available        | Not available |
| Pingla        | Kusumda      | Ashoke Har           | 9732531940 | Badal Ch. Khanra    | 8900646198 | Jhuma Pramanik       | 9679386926    |
|               | Jamna        | Prasanta Pakhira     | 9933609389 | Ashoke Kumar Ghosh  | 9732935317 | Suparna Dey          | 9564446612    |
|               | Dhaneswarpur | Badal Pramanik       | 9474182640 | Manowari Bibi       | 9749273146 | Somen Maity          | 9733982211    |
|               | Karkai       | Dilip Samanta        | 9474454806 | Ajit Kumar Das      | 9732710277 | Sk. Abu Taher Ali    | 9681355610    |
|               | Maligram     | Sambhu Adhikary      | 9434624809 | Binapani Pandit     | 7872021243 | Subrata Kar          | 9474621964    |
|               | Khirai       | Madan Bera           | 9933790623 | Md. Aslam           | 8509584881 | Kuntal Singha        | 9609093624    |
|               | Gobardhanpur | Nakul Ch. Bhowmik    | 9434611106 | Madhab Ch. Pal      | 9732903466 | Narayan Seni         | 8972134424    |
|               | Pindrui      | Dipak Manna          | 9732731793 | Asim Kumar Samanta  | 9609234330 | Swapan Pramanik      | Not available |
|               | Jalchak-I    | Bishnu Mandal        | 9732754692 | Subrata Pachhari    | 9733736931 | Debabrata Patra      | 9735440904    |
|               | Jalchak-II   | Subhranshu Bera      | 9732620710 | Bablu Kumar Manna   | 9564713914 | Akshoy Das Adhikary  | 9732546953    |

| Name of Block | GP          | Executive Assistant  |               | Secretary             |              | Asha (any 1)            |               |
|---------------|-------------|----------------------|---------------|-----------------------|--------------|-------------------------|---------------|
|               |             | Name                 | Phone No.     | Name                  | Phone No.    | Name                    | Phone No.     |
| Narayangarh   | Makrampur   | Bilikish Sahara      | 9933531805    | Lakshikanta Sardar    | 9476430260   |                         |               |
|               | Gramraj     | Himanshu Dey         | 9732573939    | Maka Mahata           | 7797136955   |                         |               |
|               | Narma       | Samir Bera           | 9732625353    | Harendranath Bhunia   | 9732572486   |                         |               |
|               | Kunarpur    | Haripada Dutta       | 9732648721    | Sudhanshu Sahoo       | 9635363986   |                         |               |
|               | Pakurseni   | Annanta Sing         | 7872457416    | Pintu Bera            | 9732948879   |                         |               |
|               | Narayangarh | Sujit Mahata         | 9476332151    | Dulal Bera            | 9434987321   | Munni Sahu              | 9002525839    |
|               | Kashipur    | Soma Chaki Biswas    | 9735307516    | Apurna Chandra Nayak  | 9732549563   | Saraswati Maity         | 8972649605    |
|               | Belda-I     | Manoj Dash           | 9932873544    | Amal Sikdar           | 9832335262   |                         |               |
|               | Belda-II    |                      |               | Sankar Bose           | 9434507762   |                         |               |
|               | Ranisarai   | Annanta Basu         | 9735662652    |                       |              |                         |               |
|               | Mannya      | Chandan Dolai        | 7797136959    | Bidyut Bikash Nandi   | 9735693644   | Prativa Maity           | 9933421495    |
|               | Tutanga     |                      |               | Fuleswar Manna        | 9733970777   | Sibani Maity            | 9609352059    |
|               | Bakhrabad   | Debashis Tripathi    | 9475116287    | Prithiwish Kumar Bera | 9647474479   | Bhaswati Dey            | 9734654867    |
|               | Khurshi     | Jimut Kanti Roy      | 9932659321    | Hemanta Bera          | 9733059732   | Chinmaoyee Bhattacharya | 9733037927    |
|               | Kushbasan   | Dhirendranath Jana   | 8967535958    |                       |              | Alpana Jana             | 9800419717    |
|               | Hemchandra  | Avijit Karak         | 9002757214    | Goutam Kumar Bag      | 7872796167   | Ruma Das (Jana)         | 9679384604    |
| Keshiary      | Ghritagram  | Uttam Das            | 9734024639    | Ashim Roy             | 9732654249   | Hiramoni Mandi          | 9733627272    |
|               | Khajra      | Nirmal Giri          | 9735716139    | Chintamoni Mahapatra  | 9735716139   | Mousumi Chakraborty     | 9733546482    |
|               | Santrapur   | Vacant               | Not Available | Swapan Bhakta         | 9933968012   | Kanchan Singh           | Not Available |
|               | Kusumpur    | Asit Baran Ghorai    | 9733974477    | Swaraj Ranjan Maity   | 9932101566   | Moriong Murmu           | Not Available |
|               | Baghasty    | Dipankar Kisku       | 9800735766    | Nikhil Ghosh          | 03229-241007 | Jhuma Ghosh             | 8001338998    |
|               | Nachipur    | Amit Jana            | 9609084025    | Prasanta Kr. Das      | 7872756133   | Dipu Ghosh              | 8972175505    |
|               | Keshiary    | Manjushree Mukherjee | 9474816796    | Sanatan Mondal        | 9564343599   | Mousumi Gayen           | Not Available |
|               | Lalua       | Sumit Das Mahapatra  | 9800222415    | Pradip Routh          | 9434993007   | Alpana Singha           | 8016811823    |
|               | Ganaswar    | Jyotish Ch. Bhunia   | 9733760412    | Badal Kr. Patra       | 9732721385   | Arati Mandi             | 8972169013    |

| Name of Block | GP          | Prani Bondhu (any 1) |               | M.R. Dealer (any 1)        |               | Active Social Worker |               |
|---------------|-------------|----------------------|---------------|----------------------------|---------------|----------------------|---------------|
|               |             | Name                 | Phone No.     | Name                       | Phone No.     | Name                 | Phone No.     |
| Narayangarh   | Makrampur   |                      |               | Nataraj Mishra             | 8900639948    |                      |               |
|               | Gramraj     |                      |               | Nailini Ranjan Chakraborty | 9775787008    |                      |               |
|               | Narma       |                      |               | Tapan Kumar Mondal         | 9732459213    |                      |               |
|               | Kunarpur    |                      |               | Himanshu Singha            | 9775677148    |                      |               |
|               | Pakurseni   |                      |               | Jayanta Khatua             | 9733639405    |                      |               |
|               | Narayangarh |                      |               | Dulal Chandra Das          | 9733755099    |                      |               |
|               | Kashipur    |                      |               | Banshidhar Chandra         | 8348833141    |                      |               |
|               | Belda-I     |                      |               | Kishore Satpati            | 9732673018    |                      |               |
|               | Belda-II    |                      |               | Rabi Ranjan Routh          | 9733541062    |                      |               |
|               | Ranisarai   |                      |               | Ajit Kumar Chanda          | 9732610902    |                      |               |
|               | Mannya      |                      |               | Sarathi Das Adhikary       | 9732915361    |                      |               |
|               | Tutranga    |                      |               | Debashis Jana              | 8016932838    |                      |               |
|               | Bakhrabad   |                      |               | Chandra Sekhar Poddar      | 9851947490    |                      |               |
|               | Khurshi     |                      |               | Satadal Maity              | 9800365102    |                      |               |
|               | Kushbasan   |                      |               | Badal Kumar Shit           |               |                      |               |
|               | Hemchandra  |                      |               | Bhaskar Das                | 9733738382    |                      |               |
| Keshiary      | Ghritagram  | Not Available        | Not Available | Goutam Santra              | 9932588857    | Not Available        | Not Available |
|               | Khajra      | Chandan Maity        | 9732406808    | Paban Nayek                | 9609491480    | Not Available        | Not Available |
|               | Santrapur   | Sujit Jana           | 9932617234    | Chayan Bayen               | Not Available | Not Available        | Not Available |
|               | Kusumpur    | Ashoke Maity         | Not Available | Nirmal Maity               | Not Available | Not Available        | Not Available |
|               | Baghasty    | Sambhu Jana          | 9153393187    | Subhendu Ghosh             | 9800776151    | Surama Chakraborty   | 8348474541    |
|               | Nachipur    | Banamali Das         | 9734844934    | Srimanta Karak             | 9638695152    | Mrityunjoy Santra    | 9732533531    |
|               | Keshiary    | Nalini Duary         | Not Available | Radharani Hati             | Not Available | Not Available        | Not Available |
|               | Lalua       | Durgapada Maity      | 9733602388    | Khagendra Nath Ghosh       | 9732736706    | Shibaram Chakraborty | 9732657360    |
|               | Ganaswar    | Gourisankar Giri     | 9800504840    | Ashok Raj                  | 9732864401    | Not Available        | Not Available |

| Name of Block | GP            | Executive Assistant    |            | Secretary              |               | Asha (any 1)          |            |
|---------------|---------------|------------------------|------------|------------------------|---------------|-----------------------|------------|
|               |               | Name                   | Phone No.  | Name                   | Phone No.     | Name                  | Phone No.  |
| Dantan-I      | Alikosha      | Ambarish Das           | 9932753822 | Subrata Bhoumik        | 8145270915    | Anjali Giri (Manna)   | 7872209897 |
|               | Tararui       | Sujit Saha             | 9735644034 | Amalendu Jana          | 9933924439    | Sila Dey(Paria)       | 9564565129 |
|               | Manoharpur    | Karun Kr. Chakraborty  | 9932938340 | Durga Sankar Mudli Roy | 9932938426    | Kakoli Maity(Raj)     | 9933525609 |
|               | Salikotha     | Brisnupada Pramanik    | 9735379218 | Tapan Das              | 9735307399    | Arundhati Patra       | 9800645831 |
|               | Angua         | Sankar Acharya         | 9775014119 | Susanta Mandi          | 9732463778    | Rina Hati(Patra)      | 8001282320 |
|               | Chakismilepur | Rajgopal Mahapatra     | 9635450523 | Nabakumar Kar          | 9734818087    | Mina Rani Jana(Mukhi) | 9800443854 |
|               | Anikola       | Rajgopal Mahapatra     | 9635450523 | Puspendu Raj           | 9733866531    | Rita Ghosh            | 9733897607 |
|               | Dantan-I      | Purna Ch. Mandal       | 9475258093 | Pradip Jana            | 9800233678    | Jaba Rani Patra       | 8016792725 |
|               | Dantan-II     | Debasis Panda          | 9002036781 | Surja Barman           | 9735245391    | Sudhyasasi Pairya     | 7872159743 |
| Dantan-II     | Talda         | Subhrangshu Sekhar Das | 9635426264 | Sudhangshu Sekhar Shit | 9734509758    | Trisna Jana           | 9153270654 |
|               | Jenkapur      | Nikunja Patra          | 9679152774 | Manoranjana Das        | 9547242811    | Kalabati Sen          | 7602794308 |
|               | Turka         | Dipankar Dhawa         | 9434944517 | Swapan Pramanik        | 9593453185    | Nilima Manna          | 8967158904 |
|               | Sabra         | Sankar Saren           | 9932938412 | Mrinal Kanti Dey       | 9932106205    | Chaitali Giri         | 9932105308 |
|               | Sauri-Kotbar  | Matilal Shyamal        | 9933690134 | Adhir Ch. Dey          | 9564609719    | Rina Dey              | 9800557960 |
|               | Porolda       | Anindya Ghosh          | 9635848393 | Dilip Biswas           | 9732849268    | Madhumita Patra       | 8001218059 |
|               | Haripur       | Jogendra Nath Mahal    | 9800328379 | Ajoy Majhi             | 9932233384    | Ava Jana              | 8116316131 |
| Mohanpur      | Saulia        | Amulya Patra           | 9732622724 | Sudip Roy              | 9733650445    | Rina Das              | 9002112173 |
|               | Siyalsai      | Sushimmukul Jana       | 9732579885 | Barun Giri             | 7797448161    | Benu Bina Das         | 9932209536 |
|               | Mohanpur      | Tapas Kr. Maity        | 9800360969 | Samarjit Bhunia        | 9735309390    | Chameli Mishra        | 8768424055 |
|               | Nilda         | Sujendu Bikash Manna   | 9732755749 | Kshitish Khatua        | 9732961924    | Juthika Patra         | 9475116111 |
|               | Tarua         | Mani Sankar Jana       | 9733761180 | Not available          | Not available | Puspalata Jana        | 9002325728 |

| Name of Block | GP            | Prani Bondhu (any 1) |            | M.R. Dealer (any 1)   |            | Active Social Worker |              |
|---------------|---------------|----------------------|------------|-----------------------|------------|----------------------|--------------|
|               |               | Name                 | Phone No.  | Name                  | Phone No.  | Name                 | Phone No.    |
| Dantan-I      | Alikosha      | Nirmal Chanda        | 9474328285 | Arup Karan            | 973352193  | Manabendra Jana      | 9609008389   |
|               | Tararui       | Subal Chandra Das    | 9933195571 | Trpti Rani Pariari    | 9732578780 | Fuleswar Manna       | 9733970777   |
|               | Manoharpur    | Satya Ranjan Maity   | 9932938159 | Chitta Ranjan Karan   | 9002299070 |                      |              |
|               | Salikotha     | Pulak Pal            | 9733884430 | Sahadev Das           | 9733059328 | Alok Samanta         | 8101989672   |
|               | Angua         | Gopal Pradhan        | 9732418350 | Dilip Sasmal          | 9434610355 | Suvash Das           | 9732864884   |
|               | Chakismilepur | Tribhuban Sahu       | 9732619158 | Arun Tripathy         | 9735336211 | Sitangshu Khatua     | 9800080812   |
|               | Anikola       | Binod Bihari De      | 9734342778 | Pravangshu Jana       | 9434804127 | Naba kumar Murmu     | 9679293667   |
|               | Dantan-I      | Chitya Ranjan Bhunia | 9732753702 | Ajit Ghosh            | 9474620996 |                      |              |
|               | Dantan-II     | Khagu Khandra        | 9679472884 | Asit Baran Giri       | 9609250280 | Paban Kr. Das        | 03229-253018 |
| Dantan-II     | Talda         | Asis Jana            | 9933954332 | Parimal Dutta         | 9735436688 | Khokan Dey           | 9933554917   |
|               | Jenkapur      | Nabarun Payra        | 9933497248 | Swapn Jana            | 9732799604 | Chandra Kanta Bera   | 9002596547   |
|               | Turka         | Parameshwar Jana     | 9775204312 | Bimal Manna           | 9735532163 | Mumtaz Mahammad      | 9733955348   |
|               | Sabra         | Haripada Jana        | 9932050965 | BikashBarman          | 9474507289 | Ramesh Pandit        | 9800419699   |
|               | Sauri-Kotbar  | Chandan Pati         | 9932850086 | Pranatosh Chakraborty | 9732545851 | Sisir Pradhan        | 9735662016   |
|               | Porolda       | Nikunja Majhi        | 9733843850 | Nandadulal Pradhan    | 9933421477 | Bimal Kr.Khatua      | 9609489849   |
|               | Haripur       | Shyam Bera           | 9679876899 | Pijus Kanti Maity     | 8670224028 | Mrinal Das           | 9733644602   |
| Mohanpur      | Saulia        | Basudeb Pal          | 9635691366 | Hemanta Dey           | 9547317776 | Sanjoy Maity         | 9647479522   |
|               | Siyalsai      | Manindra Rath        | 9734308751 | Nonigopal Rath        | 9732648260 | Sanatan Jana         | 9932292067   |
|               | Mohanpur      | Saktipada Mangal     | 9732696348 | Gobinda Nanda         | 9932682877 | Adhir Sasmal         | 9748555525   |
|               | Nilda         | Tapan Giri           | 9932561443 | Basudeb Acharya       | 9932451656 | Ratan Sur            | 9830752062   |
|               | Tarua         | Gayaram Sen          | 9733588799 | Purnendu Senapati     | 9732985956 | Dipak Jana           | 9733522366   |

**Gram Panchayat Level Contact Persons**  
**Medinipur Sadar Sub-Division**

| Name of Block   | GP             | Executive Assistant |            | Secretary          |            | Asha (any 1)             |            |
|-----------------|----------------|---------------------|------------|--------------------|------------|--------------------------|------------|
|                 |                | Name                | Phone No.  | Name               | Phone No.  | Name                     | Phone No.  |
| Medinipur Sadar | Dherua         | Uday Sankar Rana    | 9932571979 | Nirmal Mahata      | 9474453389 | Ganga Sinha              |            |
|                 | Chandra        | Ranjan Chakraborty  | 9002524894 | Malay Bisui        | 9733581202 | Manju Mahato             |            |
|                 | Monidaha       | Shyamal Chakraborty | 9732733153 | Sattar Mohammad    | 8972770416 | Chandana Majhi           |            |
|                 | Kankabati      | Avijit Chakraborty  | 9933115177 | Ruma Pati          | 9434377481 | Mukti Bhattacharjee      |            |
|                 | Siromoni       | Sital Prasad Bid    | 9732981939 | Sudip Barua        | 9474624085 | Sephali Pandit           |            |
|                 | Panchkuri-I    | Ajit Kumar Bej      | 9733566023 | Arup Mondal        |            | Jahanara Bibi            | 9735239948 |
|                 | Panchkuri-II   | Sk. Anisuddin       | 9932660806 | Kanai Roy          | 9434958226 | Raosanara Bibi           |            |
|                 | Banpura        | Sandip Sinha        | 9800425464 | Kashinath Pratihar | 9800212321 | Namita Maity             |            |
|                 | Pathra         | Tarun Kumar Ghosh   | 9800682432 | Asit Kr. Sengupta  | 9434385537 | Champa Hansda            |            |
| Garhbeta-I      | Katrauttarbill | Goutam Saha         | 9733492326 | Ananta Digar       | 7797154970 | Nazimunnassa Khan        | 9564988998 |
|                 | Sndhipur       | Mehaboob Rahaman    | 9733794143 | Sanatan Guin       | 9732857349 | Snigdha Rani Mandal      | 9734576845 |
|                 | Baramura       | GobindaManik Duley  | 8001007009 |                    |            | Sukla Ghosh              | 9647382879 |
|                 | Shyamnagar     | Nimai Midya         | 9735652155 |                    |            | Smritilekha Chakraborty  | 9800083609 |
|                 | Dhadika        | Bidhan Ch. Murmu    | 9933854259 | Anupam Chatterjee  | 9775168407 | Alpan Mandal             | 8926577715 |
|                 | Agra           | Sankari Mohan Neogi | 9800337088 | Lakshikanta Ghosh  | 9647291621 | Indira Jan (maity)       | 8972956064 |
|                 | Benachapra     | Bibekananda Dey     | 9434507823 | Abdul Hayat        | 9733253478 |                          |            |
|                 | Amkopa         | Bibekananda Dey     | 9434507823 |                    |            | Mousmi Bhattacharya      | 9732911112 |
|                 | Amlagora       | Nitya Ranjan Kar    | 9733991749 |                    |            | Susmita Nag              | 9641312683 |
|                 | Garanga        | GobindaManik Duley  | 8001007009 |                    |            | Mita Majhi (Manik)       | 9800197530 |
|                 | Garhbeta       | Krishna Sadhan Pan  | 9474184982 |                    |            | Putul Sen (Hazra)        | 9933728448 |
|                 | Kharkushma     | Shyamsundar Khanra  | 9679814937 |                    |            | Krishna Rani Adhya (Dan) | 7501631975 |



| Name of Block   | GP             | Prani Bondhu (any 1)    |            | M.R. Dealer (any 1)   |            | Active Social Worker |           |
|-----------------|----------------|-------------------------|------------|-----------------------|------------|----------------------|-----------|
|                 |                | Name                    | Phone No.  | Name                  | Phone No.  | Name                 | Phone No. |
| Medinipur Sadar | Dherua         | Asit Chandra Mahato     | 9932549756 | Sanjib Sahu           | 9434936334 |                      |           |
|                 | Chandra        | Sunil Mahato            | 8900156654 | Atindra Dey           | 9932226948 |                      |           |
|                 | Monidaha       | Asim Pramanik           | 9933953726 | Balaram Jana          | 9474446738 |                      |           |
|                 | Kankabati      | Swarup Ghosh            | 9609345729 | Anil Pati             | 9531506473 |                      |           |
|                 | Siromoni       | Robin Ghosh             | 9735442675 | Manju Dey             | 8293619373 |                      |           |
|                 | Panchkuri-I    | Sk Abdul Dian           | 9733837242 | Haripada Ghosh        | 9434145848 |                      |           |
|                 | Panchkuri-II   | Mintu Ali Jamadar       | 9932883976 | Patit Mallick         | 9932537698 |                      |           |
|                 | Banpura        | Sanatan Pal             | 9434162426 | Md. Illius            | 7797031798 |                      |           |
|                 | Pathra         | Samir Karan             | 9733546347 | Dhiren Mondal         | 9732663770 |                      |           |
| Garhbeta-I      | Katrauttarbill | Arun Pal                | 9434622177 |                       |            |                      |           |
|                 | Sndhipur       | Gunadhar Nag            | 9474408419 | Amit Neogi            | 9732733062 |                      |           |
|                 | Baramura       | Sahadeb Patra           | 9732827261 | Sourendra Chakraborty | 9932167240 |                      |           |
|                 | Shyamnagar     | Injil Shekh             | 9733890040 | Binod Chakraborty     | 9547239180 |                      |           |
|                 | Dhadika        | Pradyut Pal             | 9932691009 | Alok Dey              | 9800473128 |                      |           |
|                 | Agra           | Chandidas Roy           | 9734862332 | Sk. Alam Ali          | 8768596893 |                      |           |
|                 | Benachapra     | Dakshinaranjan Adhikari | 9732649641 | Dilip Roy             | 9609119047 |                      |           |
|                 | Amkopa         | Krishna Prasad Maity    | 9732578291 | Joydeb Manna          | 9474889410 |                      |           |
|                 | Amlagora       | Madhusudan Roy          | 9932691922 | Jagmohan Singh        | 9378119628 |                      |           |
|                 | Garanga        | Barun Sardar            | 8348933972 | Sunil Ghosh           | 9932691689 |                      |           |
|                 | Garhbeta       | Arun Giri               | 9732668937 | Gopal Bhattacharya    | 9434626652 |                      |           |
|                 | Kharkushma     | Tapas Jana              | 9732780616 | Khairul Haque Mandal  | 9732601624 |                      |           |

| Name of Block | GP         | Executive Assistant            |              | Secretary           |            | Asha (any 1)           |            |
|---------------|------------|--------------------------------|--------------|---------------------|------------|------------------------|------------|
|               |            | Name                           | Phone No.    | Name                | Phone No.  | Name                   | Phone No.  |
| Garhbeta-II   | Goaltore   | Arati Chakraborty              | 9732503402   | Palash Dan          | 9434525323 | Tapati Saha            | 3227288386 |
|               | Pingboni   | Bijoy Gopal Mahata             | 9735281082   | Saktipada Pradhan   | 8348735421 | Nilima Kar (Mallick)   | 9733756094 |
|               | Jirapara   | Panchanan Maity                | 9733735319   | Ramprasad Mahata    | 9932905220 | Chinmoy Soren(Hembram) | 7797437794 |
|               | Patharpara | Ajit Kumar Mandal              | 9733817657   | Sk Ainuddin         | 9732647887 | Sulekha Das            | 9547307129 |
|               | Gohaldanga | Milan Pal                      | 9732357525   | Dipen Achary        | 9735300349 | Jostna Mandi( Soren)   | 9647291814 |
|               | Makli      | Biswarup Chowdhury             | 9922088642   | Nemai Satpati       | 9932959736 | Kabita Dey (Kundu)     | 9932379664 |
|               | Amlasuli   | Sudarshan Ghosh                | 9734529289   | Bappaditya Dhali    | 9734593687 | Sarswati Patra         | 9735733241 |
|               | Sarboth    | Sankarshan Ghosh               | 9933054425   | Pradip Adhikari     | 9002703547 | Bharati Mandi (Hansda) | 8967087511 |
|               | Piasala    | Ramtanu Bhattacharya           | 9932919561   | Tapas Ghatak        | 9733565895 | Sikha Das (Mandal)     | 9433340089 |
|               | Jogardanga | Nityananda Kundu               | 9732665332   | Jakir Hossen        | 8145004164 | Bandana Laha (Dutta)   | 9609418196 |
| Garhbeta-III  | Raskundu   | Bhabesh Ch. Adhikari           | 9126241358   | Pulak Kr. Kapri     | 9732221469 | Ruma Adhikari          | 9732675798 |
|               | Karsa      | Sandip Batabyal                | 9733566897   | Bhima Hemram        | 9733494779 | Rita Pal               | 7602227533 |
|               | Amsole     | Sandip Batabyal (Addl. Charge) | 9733566897   | Amalendu Rudra      | 9933310302 | Manasi Das             | 9933570734 |
|               | Uriasai    | Md. Nazir Hossain              | 9434146832   | Avijit Ghosh        | 9732727549 | Subhra Pal             | 7872831519 |
|               | Satbankura | Rabin Das                      | 9002830931   | Sukanta Samanta     | 9735241385 | Krishna Chakraborty    | 9547903314 |
|               | Sankarkata | Rabiprasad Samanta             | 03227-282250 | Madhusudan Mahata   | 9635134266 | Alpana Kundu           | 9733817580 |
|               | Nayabasat  | Jitendranath Hatui             | 9434724132   | Dulal Ch. Patra     | 9564422703 | Iturani Hati           | 9733539594 |
|               | Nalbona    | Tarun Kr. Ghosh                | 9933497551   | Amrit Mondal        | 9434724154 | Debashree Barik        | 8392050219 |
| Salboni       | Debagram   | Thushar Kanti Das              | 9564272223   | Nityananda Maity    | 8348828980 | Bijali Majhi           | 8016191054 |
|               | Bishnupur  | Sudip Pan                      | 9932487599   | Dulal Ch. Dey       | 8145109611 | Krishna Ghosh Neogi    |            |
|               | Salboni    | Mahua Dandapath                | 7501378390   | Azad Ali Khan       | 8145506547 | Sikha Chakraborty      | 9609050432 |
|               | Gankibundh | Sujata Biswas                  | 9732841341   | Sk. Gulam Farique   | 9733566289 | Chandralekha Bera      | 8145109582 |
|               | Lalgeria   | SK. Nazrul Islam               | 9933953566   |                     |            | Jamuna Mahata          | 9800938765 |
|               | Bhimpur    | Satinath Roy                   | 9477552310   | Dipak Kumar Dey     | 9609146977 | Saraswati Mahato       |            |
|               | Satpati    | Susanta Mitra                  | 9933558178   | Ratan Ch. Chowdhury | 9434958735 | Lakshmipriya Mahata    | 9635926271 |
|               | Garmal     | Mousumi Nayak                  | 8001325361   | Subrata Doloi       | 7872010306 | Pranati Mahato         | 9002768266 |
|               | Kashijora  | Sushil Mandal                  | 9593031859   | Dhiren Mandi        | 9933604873 | Laxmi Das              | 9732472745 |
|               | Karnagarh  | Soumendranath Kisku            | 8900642287   | Niranjan Dogra      | 9647454542 | Najima Nahar Begam     |            |

| Name of Block | GP         | Prani Bondhu (any 1) |            | M.R. Dealer (any 1)     |            | Active Social Worker       |            |
|---------------|------------|----------------------|------------|-------------------------|------------|----------------------------|------------|
|               |            | Name                 | Phone No.  | Name                    | Phone No.  | Name                       | Phone No.  |
| Garhbeta-II   | Goaltore   | Dipankar Mudi        | 9679383734 | Patit Paban Kundu       | 9732724568 |                            |            |
|               | Pingboni   |                      |            | Subhas Mandal           | 9732968574 |                            |            |
|               | Jirapara   | Tapas Pal            | 9733921733 | Srimati Bela Pan        | 9732659185 |                            |            |
|               | Patharpara |                      |            | Bijoy Kumar Dutta       | 8972187238 |                            |            |
|               | Gohaldanga | Ujjal Mandal         | 7407142150 | Laxmi Modak             | 9733574922 | Kanchan Mandi              | 9732511431 |
|               | Makli      | Gopinath Hansda      | 9609638186 | Sankar Singhamahapatra  | 9733733262 |                            |            |
|               | Amlasuli   | Dhananjay Mandal     | 9732657183 | Molay Singhamahapatra   | 7872761426 |                            |            |
|               | Sarboth    | Satyabhusan Lohar    | 9732857131 | Uttam Kumar Nandi       | 9732729726 |                            |            |
|               | Piasala    | Bindo Bihari Murmu   | 8670822009 | Ram Satya Patra         | 9932027064 |                            |            |
|               | Jogardanga | Shubhendu Mandal     | 9002646926 | Rajkumar Ganguli        | 9732856065 |                            |            |
| Garhbeta-III  | Raskundu   | Tarun Ghosh          | 9732636204 | Smt. Kumkum Chakraborty | 9735492482 | Badal Pramanik             | 9735303199 |
|               | Karsa      | Bikash Ghosh         | 9732724606 | Haquesen Mondal         | 9732779876 | Mohabbat Hossen            | 9932028870 |
|               | Amsole     | Ajit Pal             | 9732526289 | Asim Kumar karak        | 9126245100 | Smt. Panmoni Tudu          | 9735562862 |
|               | Uriasai    | Sannyasi Maity       | 9734686037 | Kali pada Pan           | 9932780639 | Jugal Mondal               | 9932666279 |
|               | Satbankura | Ashis Samanta        | 9474145075 | Gopal Chowdhury         | 9932741560 | Liakat Khan                | 9732303587 |
|               | Sankarkata | Swarup Midya         | 9800283541 | Asish Kumar Singha      | 9434654017 | Chayan Biswas              | 9434313712 |
|               | Nayabasad  | Anup Khanra          | 9732569998 | Smt. Chandana Paul      | 9932941829 | Ashok Kumar Ghoshal        | 9735492197 |
|               | Nalbona    | Anil Bera            | 9735564164 | Samir Kumar Dutta       | 9434321604 | Smt. Saraswati Chakraborty | 9732875177 |
| Salboni       | Debagram   | Prasanta Ghosh       | 9732519362 | Gour Chandra Garai      | 8972760565 |                            |            |
|               | Bishnupur  | Parimal Bishai       | 9002233663 | Sandip Koley            | 9732566694 |                            |            |
|               | Salboni    | Subhas Ch. Bhunia    | 9474454799 | Anup Ghosh              | 9434218127 |                            |            |
|               | Gankibundh | Bijaya Chakraborty   | 9732596156 | Parimal Khantua         | 9153757869 |                            |            |
|               | Lalgeria   | Buddhadeb mahata     | 9732984802 | Debendra Nath Mahata    | 9732953215 |                            |            |
|               | Bhimpur    | Raghu Nandan Bhunia  | 9732632009 | Tushar kanti Sarkar     | 9434989398 |                            |            |
|               | Satpati    | Manik Mahata         | 9474304535 | Ashok Kumar Ghosh       | 9474448292 |                            |            |
|               | Garmal     | Dipak Mahata         | 9933351309 | Sanat Saha              | 9932658367 |                            |            |
|               | Kashijora  | Biswanath Mahata     | 9474448292 | Saktipada Hazra         | 9434991743 |                            |            |
|               | Karnagarh  | Radheshyam Roy       | 9732562324 | Nilkhanta Chakraborty   | 9733492511 |                            |            |

| Name of Block | GP                 | Executive Assistant      |            | Secretary             |            | Asha (any 1) |           |
|---------------|--------------------|--------------------------|------------|-----------------------|------------|--------------|-----------|
|               |                    | Name                     | Phone No.  | Name                  | Phone No.  | Name         | Phone No. |
| Keshpur       | Jorakeudi Solidiha | Kaml Kanta Karfa         | 9734646077 | Netai Mahata          | 9679750684 |              |           |
|               | Sirsa              | Ardhendu Sekhar Adhikary | 8967237658 | Saizad Ali Khan       | 9800384116 |              |           |
|               | Amanpur            | Sankar Ch. Shit          |            | Aloke Kr. Chakraborty | 8967125150 |              |           |
|               | Golar              | Satya Kinkar Ghosh       | 9002154170 | Sukdeb Mandal         | 9153433459 |              |           |
|               | Mugbasan           | Pankaj Kr. Bera          | 9733934260 | Dilip Kr. Sena        | 9932503100 |              |           |
|               | Jagannathpur       | Sushil Kr. Mahata        | 9733930676 | Pratap Kr. Singha     | 9564792996 |              |           |
|               | Teghori            | Ajit Kr. Khamarai        | 9800642065 | Laxmikanta Pakhira    | 9002421072 |              |           |
|               | Amrakuchi          | Dijapada Dogra           | 9564090702 | Swapan Nandi          | 9434958225 |              |           |
|               | Anandapur          | Nimai Ch. Patra          | 9932928933 | Apurba Khatua         |            |              |           |
|               | Keshpur            | Somenath Sinha           | 9933975619 | Purnendu Chakraborty  | 9732799736 |              |           |
|               | Kalagram           | Bimal Bhunia             | 9874083356 | Sandip Chakraborty    | 9232559300 |              |           |
|               | Sarisakhola        | Ananta Kumar Dey         | 9932574258 | Sukumar Ghosh         | 9564759318 |              |           |
|               | Dhalhara           | Vacant                   |            | Vacant                |            |              |           |
|               | Jhentla            | Nepal Ch Dolai           | 8900013176 | Shyamal Paul          | 9434391199 |              |           |
|               | Enayetpur          | Tushar Kanti Choudhury   | 9749221542 | Sk Pear Ali           | 9775190153 |              |           |

| Name of Block | GP                 | Prani Bondhu (any 1) |            | M.R. Dealer (any 1)                                 |            | Active Social Worker                         |                          |
|---------------|--------------------|----------------------|------------|---|------------|--|--------------------------|
|               |                    | Name                 | Phone No.  | Name  | Phone No.  | Name   | Phone No.                |
| Keshpur       | Jorakeudi Solidiha | Uttam Samanta        | 9800507950 | Madan Mallik  | 9933143440 |  |                          |
|               | Sirsa              | Cintaharan Kolya     | 9735580493 | Yogendranath Mandal,<br>Banbihari Dey               | 9733566374 |  |                          |
|               | Amanpur            | Ratan ch. Kolya      | 9933736538 | Naba Hr Bera,<br>Himangsu Sekhar Chowdhury          | 7602382317 |  |                          |
|               | Golar              | Mahibulla Mallik     | 9932106253 | Sekhar Ch Palai                                     | 9933652832 | Arun Senapati<br>Sukumar Mandal              | 9733794117<br>9732779702 |
|               | Mugbasan           | Mir Lutfar Rahaman   | 9732500197 | Sk Sattar Ali                                       | 9800336544 | Marup Chowdhury                              | 9734347612               |
|               | Jagannathpur       | Shyamal Ghosh        | 9434991064 | Niranjan Mallik                                     | 9800739159 | Sk Sakir Ali<br>Shyamal Dolai                | 9733615392<br>9002523098 |
|               | Teghori            | Swapan Metya         | 9002273926 | Swapan Chanak                                       | 9002523509 | Taraknath Mandal<br>Dilip Dolai              | 9932955495<br>9734567285 |
|               | Amrakuchi          | Sunil Handal         | 9434691378 | Sk Israil,<br>Mir Afjal Ali                         | 9734355468 | Sk. Khel Mahammad GP-8<br>Ramsundar Roy GP-8 | 9733537421<br>9635480607 |
|               | Anandapur          | Badal Poria          | 9733565237 | Sankar Ch Dandapat<br>Baijan Nandi,<br>Purnendu Das | 9002523113 | Tapan Khan Shyamal Mana                      | 9733935784<br>9434367257 |
|               | Keshpur            | Pradip Mondal        | 9733761353 | Tuhin Dandapat                                      | 9474757136 | Achinta Kr. Ghosh<br>Subhas Mandal           | 9733522954<br>9800774401 |
|               | Kalagram           | Ranjit Dolui         | 7602080970 | Golam Mahammad Mallik Sk.<br>Jan Mahammad           | 9735206612 | Laxman Ch. Maity                             | 9933452672               |
|               | Sarisakhola        | Mrinal Mondal        | 8670309299 | Kamal Ch. Jana                                      | 9775686845 | Bijoy Kumar Dhal<br>Niranjan Ghosh           | 9733954292<br>9233226292 |
|               | Dhalhara           | Satyagopal Patra     | 9733849456 | Sushil Ghorai,<br>Alamgir Khan                      | 9735339714 |  |                          |
|               | Jhentla            |                      |            | Mohan Patra   | 8145108821 | Sudip Chakraborty<br>Sibaprasad Sen          | 9734380647<br>9733663809 |
|               | Enayetpur          |                      |            | Lakshmikanta Dhal                                   | 9932666759 | Mahadeb Kar<br>Sk Majaffar Ali               | 9733737088<br>9732677214 |

**Multipurpose Flood / Cyclone Shelter under Paschim Medinipur District**

| Sl. No. | Name of Block   | Land schedule   | Latitude & Longitude                       | Year of commencement | Year of completion |
|---------|-----------------|---|--|----------------------|--------------------|
| 1.      | Sankrail        | <ul style="list-style-type: none"> <li>J.L. No. 64</li> <li>Mouza- Nepura, Plot No. 12</li> </ul>                             | 22° 9'48.3" (N)<br>87° 5'20.58" (E)        | 2013-14              | 2014-15            |
| 2.      |                 | <ul style="list-style-type: none"> <li>J.L. No. 74</li> <li>Mouza- Dakshindari, Plot No. 384</li> </ul>                       | 22° 10'5.82" (N)<br>87° 3'43.2" (E)        | 2013-14              | 2014-15            |
| 3.      |                 | <ul style="list-style-type: none"> <li>Mouza-Rohini</li> <li>JL No.252, Plot No.328 &amp; 329</li> </ul>                      | 22° 09'46.7" (N)<br>87° 05'12.8" (E)       | 2014-15              | On going           |
| 4.      | Binpur-II       | <ul style="list-style-type: none"> <li>J.L. No. 190</li> <li>Mouza- Muransole, Plot No.74&amp; 108</li> </ul>                 | 22° 38'07.67" (N)<br>86° 45'37.83" (E)     | 2013-14              | 2014-15            |
| 5.      |                 | <ul style="list-style-type: none"> <li>Mouza-Harda</li> <li>JL No.448, Plot No.467</li> </ul>                                 | 22° 36'36.98" (N)<br>86° 56'27.50" (E)     | 2014-15              | On going           |
| 6.      | Jhargram        | <ul style="list-style-type: none"> <li>J.L. No. 594</li> <li>Mouza- Chitalboni, Plot No. 246</li> </ul>                       | 22° 20'74.90" (N)<br>87° 10'63.80" (E)     | 2013-14              | 2014-15            |
| 7.      |                 | <ul style="list-style-type: none"> <li>Mouza-Krishnanagar</li> <li>J.L. No. 404, LR Plot No. 34</li> </ul>                    | 22° 26'55.71" (N)<br>87° 00'08.92" (E)     | 2014-15              | On going           |
| 8.      | Gopiballavpur-I | <ul style="list-style-type: none"> <li>J.L. No. 36</li> <li>Mouza- Janaghati, Plot No. 699</li> </ul>                         | 22° 12'31.9" (N)<br>86° 48'21.5" (E)       | 2013-14              | 2014-15            |
| 9.      |                 | <ul style="list-style-type: none"> <li>Mouza-Sasra</li> <li>JL No.52, Plot No.1369</li> </ul>                                 | 22° 11'15.4" (N)<br>86° 47'54.6" (E)       | 2014-15              | On going           |
| 10.     |                 | <ul style="list-style-type: none"> <li>Mouza-Gopiballavpur</li> <li>JL No.208, Plot No.1044</li> </ul>                        | 22° 12'31.8" (N)<br>86° 48'20.4" (E)       | 2014-15              | On going           |
| 11.     |                 | <ul style="list-style-type: none"> <li>Mouza- Chhatinasole</li> <li>J.L. No. 257, Plot No. 424</li> </ul>                     | 22° 12'6.7" (N)<br>86° 53'55.2" (E)        | 2015-16              | On going           |
| 12.     | Keshpur         | <ul style="list-style-type: none"> <li>J.L. No. 282</li> <li>Mouza- Suratpur, Plot No. 945 / 984</li> </ul>                   | 22° 35'30.4332" (N)<br>87° 33'23.1948" (E) | 2013-14              | 2014-15            |
| 13.     | Dantan-I        | <ul style="list-style-type: none"> <li>J.L. No. 45</li> <li>Mouza- Pundra, Plot No. 1125</li> </ul>                           | 21° 54'31.81" (N)<br>87° 16'9.45" (E)      | 2013-14              | 2014-15            |
| 14.     |                 | <ul style="list-style-type: none"> <li>Mouza-Hasimpur</li> <li>JL No.99, Plot No.21</li> </ul>                                | 21° 56'08" (N)<br>87° 16'46" (E)           | 2014-15              | On going           |
| 15.     | Daspur-I        | <ul style="list-style-type: none"> <li>J.L. No. 17</li> <li>Mouza- Nij-Narajole,</li> <li>Plot No. 235,227,228,229</li> </ul> | 22° 34'35" (N)<br>87° 36'53" (E)           | 2013-14              | 2014-15            |
| 16.     |                 | <ul style="list-style-type: none"> <li>Mouza-Ramchandrapur</li> <li>JL No.139, Plot No.474</li> </ul>                         | 22° 31'26" (N)<br>87° 42'03" (E)           | 2014-15              | On going           |
| 17.     | Ghatal          | <ul style="list-style-type: none"> <li>J.L. No. 82</li> <li>Mouza- Digha Anandapur,</li> <li>Plot No. 174</li> </ul>          | 22° 40'21.6" (N)<br>87° 38'25" (E)         | 2013-14              | 2014-15            |
| 18.     |                 | <ul style="list-style-type: none"> <li>Mouza-Gholsai</li> <li>JL No.100, Plot No.115</li> </ul>                               | 22° 36'35.1" (N)<br>87° 37'16.4" (E)       | 2014-15              | On going           |
| 19.     | Salboni         | <ul style="list-style-type: none"> <li>Mouza-Chaktarini</li> <li>JL No.401, Plot No.1/474</li> </ul>                          | 22° 38'33.6" (N)<br>87° 19'01.5" (E)       | 2014-15              | On going           |
| 20.     | Medinipur Sadar | <ul style="list-style-type: none"> <li>Mouza-Malkuri</li> <li>JL No.24, LR-12 /RS-11</li> </ul>                               | 22° 29'19.0644" (N)<br>87° 7'42.8628" (E)  | 2014-15              | On going           |
| 21.     | Sabong          | <ul style="list-style-type: none"> <li>Mouza-Bhemua</li> <li>Plot No.2727</li> </ul>  | 22°11' 29.63" (N)<br>86°55'20.42" (E)      | 2014-15              | On going           |
| 22.     | Mohanpur        | <ul style="list-style-type: none"> <li>Mouza-Dobariya</li> <li>JL No.190, Plot No.380</li> </ul>                              | 21° 48'05.4" (N)<br>87° 18'26.3" (E)       | 2014-15              | On going           |
| 23.     | S.D.O. Jhargram | <ul style="list-style-type: none"> <li>Mouza-Junglekhas</li> <li>JL No.395, Plot No.1693</li> </ul>                           | 22° 27'11" (N)<br>86° 59'52" (E)           | 2014-15              | On going           |
| 24.     | Garhbeta-II     | <ul style="list-style-type: none"> <li>Mouza-Babuidanga</li> <li>J.L. No. 180, Plot No. 20</li> </ul>                         | 22° 50'57.2" (Lat)<br>87° 10'37.4" (Long)  | 2014-15              | On going           |
| 25.     | Pingla          | <ul style="list-style-type: none"> <li>Mouza- Samsara</li> <li>J.L. No. 217, Plot No. 173</li> </ul>                          | 22° 19'22.44" (N)<br>87° 42'34.40" (E)     | 2015-16              | On going           |

## Annexure-III

## Provisional Population of Paschim Medinipur as per census 2011

| Sub-District Name          | T/R/U | Population |         |         | 0-6 Population |        |        | Literates |         |         | Illiterates |        |         |
|----------------------------|-------|------------|---------|---------|----------------|--------|--------|-----------|---------|---------|-------------|--------|---------|
|                            |       | P          | M       | F       | P              | M      | F      | P         | M       | F       | P           | M      | F       |
| Paschim Medinipur District | T     | 5943300    | 3032630 | 2910670 | 663134         | 339781 | 323353 | 4173522   | 2333679 | 1839843 | 1769778     | 698951 | 1070827 |
|                            | R     | 5228308    | 2669136 | 2559172 | 599326         | 307186 | 292140 | 3606955   | 2030548 | 1576407 | 1621353     | 638588 | 982765  |
|                            | U     | 714992     | 363494  | 351498  | 63808          | 32595  | 31213  | 566567    | 303131  | 263436  | 148425      | 60363  | 88062   |
| Ramjibanpur (M)            | U     | 19602      | 10028   | 9574    | 2083           | 1056   | 1027   | 14830     | 8156    | 6674    | 4772        | 1872   | 2900    |
| Kshirpai (M)               | U     | 16385      | 8272    | 8113    | 1769           | 887    | 882    | 12306     | 6676    | 5630    | 4079        | 1596   | 2483    |
| Chandrakona (M)            | U     | 23497      | 11906   | 11591   | 2465           | 1243   | 1222   | 17607     | 9501    | 8106    | 5890        | 2405   | 3485    |
| Kharar (M)                 | U     | 12122      | 6138    | 5984    | 1143           | 575    | 568    | 9501      | 5149    | 4352    | 2621        | 989    | 1632    |
| Ghatal (M)                 | U     | 54693      | 27981   | 26712   | 5202           | 2707   | 2495   | 44740     | 24155   | 20585   | 9953        | 3826   | 6127    |
| Medinipur (M)              | U     | 169127     | 85362   | 83765   | 14365          | 7259   | 7106   | 139303    | 72948   | 66355   | 29824       | 12414  | 17410   |
| Jhargram (M)               | U     | 61681      | 30967   | 30714   | 5007           | 2495   | 2512   | 50647     | 26635   | 24012   | 11034       | 4332   | 6702    |
| Kharagpur (M)              | U     | 206923     | 106735  | 100188  | 17731          | 9084   | 8647   | 163915    | 89075   | 74840   | 43008       | 17660  | 25348   |
| BINPUR -II                 | T     | 164227     | 82966   | 81261   | 18301          | 9406   | 8895   | 104914    | 60968   | 43946   | 59313       | 21998  | 37315   |
|                            | R     | 160019     | 80845   | 79174   | 17946          | 9224   | 8722   | 101580    | 59165   | 42415   | 58439       | 21680  | 36759   |
|                            | U     | 4208       | 2121    | 2087    | 355            | 182    | 173    | 3334      | 1803    | 1531    | 874         | 318    | 556     |
| BINPUR-I                   | T     | 155606     | 78983   | 76623   | 17554          | 8996   | 8558   | 98353     | 57017   | 41336   | 57253       | 21966  | 35287   |
|                            | R     | 155606     | 78983   | 76623   | 17554          | 8996   | 8558   | 98353     | 57017   | 41336   | 57253       | 21966  | 35287   |
|                            | U     | 0          | 0       | 0       | 0              | 0      | 0      | 0         | 0       | 0       | 0           | 0      | 0       |
| GARBETA-II                 | T     | 147290     | 75091   | 72199   | 16530          | 8552   | 7978   | 100664    | 56954   | 43710   | 46626       | 18137  | 28489   |
|                            | R     | 147290     | 75091   | 72199   | 16530          | 8552   | 7978   | 100664    | 56954   | 43710   | 46626       | 18137  | 28489   |
|                            | U     | 0          | 0       | 0       | 0              | 0      | 0      | 0         | 0       | 0       | 0           | 0      | 0       |
| GARBETA-I                  | T     | 228460     | 117152  | 111308  | 27359          | 14115  | 13244  | 147331    | 82710   | 64621   | 81129       | 34442  | 46687   |
|                            | R     | 218188     | 111927  | 106261  | 26308          | 13566  | 12742  | 139851    | 78622   | 61229   | 78337       | 33305  | 45032   |
|                            | U     | 10272      | 5225    | 5047    | 1051           | 549    | 502    | 7480      | 4088    | 3392    | 2792        | 1137   | 1655    |

[illegible]



| Sub-District Name | T/R/U | Population |        |        | 0-6 Population |       |       | Literates |        |       | Illiterates |       |       |
|-------------------|-------|------------|--------|--------|----------------|-------|-------|-----------|--------|-------|-------------|-------|-------|
|                   |       | P          | M      | F      | P              | M     | F     | P         | M      | F     | P           | M     | F     |
| MIDNAPORE         | T     | 190555     | 97176  | 93379  | 24786          | 12709 | 12077 | 118166    | 67304  | 50862 | 72389       | 29872 | 42517 |
|                   | R     | 190555     | 97176  | 93379  | 24786          | 12709 | 12077 | 118166    | 67304  | 50862 | 72389       | 29872 | 42517 |
|                   | U     | 0          | 0      | 0      | 0              | 0     | 0     | 0         | 0      | 0     | 0           | 0     | 0     |
| JHARGRAM          | T     | 170947     | 86781  | 84166  | 19392          | 9829  | 9563  | 111051    | 62997  | 48054 | 59896       | 23784 | 36112 |
|                   | R     | 170947     | 86781  | 84166  | 19392          | 9829  | 9563  | 111051    | 62997  | 48054 | 59896       | 23784 | 36112 |
|                   | U     | 0          | 0      | 0      | 0              | 0     | 0     | 0         | 0      | 0     | 0           | 0     | 0     |
| JAMBANI           | T     | 112920     | 57636  | 55284  | 13109          | 6745  | 6364  | 73469     | 42549  | 30920 | 39451       | 15087 | 24364 |
|                   | R     | 112920     | 57636  | 55284  | 13109          | 6745  | 6364  | 73469     | 42549  | 30920 | 39451       | 15087 | 24364 |
|                   | U     | 0          | 0      | 0      | 0              | 0     | 0     | 0         | 0      | 0     | 0           | 0     | 0     |
| GOPIBALLAVPUR-II  | T     | 104639     | 53654  | 50985  | 11070          | 5748  | 5322  | 67785     | 39312  | 28473 | 36854       | 14342 | 22512 |
|                   | R     | 104639     | 53654  | 50985  | 11070          | 5748  | 5322  | 67785     | 39312  | 28473 | 36854       | 14342 | 22512 |
|                   | U     | 0          | 0      | 0      | 0              | 0     | 0     | 0         | 0      | 0     | 0           | 0     | 0     |
| GOPIBALLAVPUR-I   | T     | 108254     | 55702  | 52552  | 12598          | 6483  | 6115  | 63865     | 37818  | 26047 | 44389       | 17884 | 26505 |
|                   | R     | 108254     | 55702  | 52552  | 12598          | 6483  | 6115  | 63865     | 37818  | 26047 | 44389       | 17884 | 26505 |
|                   | U     | 0          | 0      | 0      | 0              | 0     | 0     | 0         | 0      | 0     | 0           | 0     | 0     |
| NAYAGRAM          | T     | 141934     | 71636  | 70298  | 17111          | 8740  | 8371  | 81479     | 47873  | 33606 | 60455       | 23763 | 36692 |
|                   | R     | 141934     | 71636  | 70298  | 17111          | 8740  | 8371  | 81479     | 47873  | 33606 | 60455       | 23763 | 36692 |
|                   | U     | 0          | 0      | 0      | 0              | 0     | 0     | 0         | 0      | 0     | 0           | 0     | 0     |
| SANKRAIL          | T     | 115502     | 58543  | 56959  | 12813          | 6560  | 6253  | 76188     | 43028  | 33160 | 39314       | 15515 | 23799 |
|                   | R     | 115502     | 58543  | 56959  | 12813          | 6560  | 6253  | 76188     | 43028  | 33160 | 39314       | 15515 | 23799 |
|                   | U     | 0          | 0      | 0      | 0              | 0     | 0     | 0         | 0      | 0     | 0           | 0     | 0     |
| KHARAGPUR-I       | T     | 257229     | 131123 | 126106 | 27579          | 14209 | 13370 | 181249    | 101257 | 79992 | 75980       | 29866 | 46114 |
|                   | R     | 170433     | 87371  | 83062  | 20180          | 10370 | 9810  | 115212    | 65920  | 49292 | 55221       | 21451 | 33770 |
|                   | U     | 86796      | 43752  | 43044  | 7399           | 3839  | 3560  | 66037     | 35337  | 30700 | 20759       | 8415  | 12344 |



## Relief Godown under Paschim Medinipur District

| Sl. No. | Name of Sub-Division / Block | Land schedule   | Latitude & Longitude                       | Year of commencement | Year of completion |
|---------|------------------------------|---|--|----------------------|--------------------|
| 1.      | BDO Ghatal                   | <ul style="list-style-type: none"> <li>J.L. No. 71</li> <li>Mouza- Ranirbazar, Plot No. 844/949</li> </ul>      | 22°40'19.2ö (N)<br>87°41'30.6ö (E)         | 2013-14              | 2014-15            |
| 2.      | SDO Ghatal                   | <ul style="list-style-type: none"> <li>J.L. No. 147</li> <li>Mouza- Konnagar, Plot No. 267</li> </ul>           | 22° 39'35ö (N)<br>87° 44'10ö (E)           | 2013-14              | 2014-15            |
| 3.      | BDO Sankrail                 | <ul style="list-style-type: none"> <li>J.L. No. 252</li> <li>Mouza- Rohini, Plot No. 315 &amp; 316</li> </ul>   | 22°09'847ö (N)<br>87°05'316ö (E)           | 2013-14              | 2014-15            |
| 4.      | BDO Kharagpur-II             | <ul style="list-style-type: none"> <li>J.L. No. 385</li> <li>Mouza- Madpur, Plot No. 302</li> </ul>             | 22° 22'18.5ö (N)<br>87° 26'20.9ö (E)       | 2013-14              | 2014-15            |
| 5.      | BDO Pingla                   | <ul style="list-style-type: none"> <li>J.L. No. 83</li> <li>Mouza- Pingla, Plot No. 569</li> </ul>              | 122.284248(N),<br>87.5854611 (E)           | 2013-14              | 2014-15            |
| 6.      | B.D.O. Binpur-I              | <ul style="list-style-type: none"> <li>J.L. No. 790</li> <li>Plot No. 33/659</li> </ul>                         | 22° 35'38.0ö (N)<br>87° 03'24.4ö (E)       | 2013-14              | 2014-15            |
| 7.      | B.D.O. Binpur-II             | <ul style="list-style-type: none"> <li>J.L. No. 190</li> <li>Mouza- Muransole, Plot No. 74</li> </ul>           | 22° 38'06.96ö (N)<br>86° 45'37.91ö (E)     | 2013-14              | 2014-15            |
| 8.      | B.D.O. Gopiballavpur-I       | <ul style="list-style-type: none"> <li>J.L. No. 257</li> <li>Mouza- Chhatinasole, Plot No. 424</li> </ul>       | 22° 11'30.70ö (N)<br>86° 55'22.60ö (E)     | 2013-14              | 2014-15            |
| 9.      | B.D.O. Gopiballavpur-II      | <ul style="list-style-type: none"> <li>J.L. No. 287</li> <li>Mouza- Beliaberah, Plot No. 190</li> </ul>         | 22°16'04.9ö(N)<br>86°57'14.9ö(E)           | 2013-14              | 2014-15            |
| 10.     | B.D.O. Jamboni               | <ul style="list-style-type: none"> <li>J.L. No. 113</li> <li>Mouza- Kharejora, Plot No. 125/247</li> </ul>      | 21° 47ö (N)<br>86° 40ö (E)                 | 2013-14              | 2014-15            |
| 11.     | B.D.O. Dantan-I              | <ul style="list-style-type: none"> <li>J.L. No. 72</li> <li>Mouza- Punja, Plot No. 439</li> </ul>               | 21° 59'51.5ö (N)<br>87° 17'56.5ö (E)       | 2013-14              | 2014-15            |
| 12.     | B.D.O. Medinipur Sadar       | <ul style="list-style-type: none"> <li>J.L. No. 153</li> <li>Mouza- Muradanga, Plot No. 60</li> </ul>           | 22°26'27.9ö (N)<br>87°19'04.9ö (E),        | 2013-14              | 2014-15            |
| 13.     | B.D.O. Garhbeta-II           | <ul style="list-style-type: none"> <li>J.L. No. 111</li> <li>Mouza- Balibandh, Plot No. 192</li> </ul>          | 22° 42'22.6ö (N)<br>87° 10'24.7ö (E)       | 2013-14              | 2014-15            |
| 14.     | B.D.O. Daspur-I              | <ul style="list-style-type: none"> <li>J.L. No. 54</li> <li>Mouza- Nunigoda, Plot No. 25</li> </ul>             | 22° 36'34.86ö (N)<br>87° 43'21.03ö (E)     | 2013-14              | 2014-15            |
| 15.     | B.D.O. Chandrakona-I         | <ul style="list-style-type: none"> <li>J.L. No. 215</li> <li>Mouza- Bamaria, Plot No. 1511</li> </ul>           | 22° 41'59.1072ö (N)<br>87° 37'14.3436ö (E) | 2013-14              | 2014-15            |
| 16.     | S.D.O. Jhargram              | <ul style="list-style-type: none"> <li>Mouza -Junglekhas</li> <li>JL No.395, Plot No.1693</li> </ul>            | 22° 45'31.5ö (N)<br>86° 9'97.77ö (E)       | 2014-15              | 2015-16            |
| 17.     | B.D.O. Jhargram              | <ul style="list-style-type: none"> <li>Mouza -Jungle Khas</li> <li>JL No.395, Plot No.782</li> </ul>            | 22° 26'52.89ö (N)<br>87° 00'17.94ö (E)     | 2014-15              | 2015-16            |
| 18.     | S.D.O. Medinipur Sadar       | <ul style="list-style-type: none"> <li>Mouza -Barpathar Cantonment</li> <li>JL No.168, Plot No.550</li> </ul>   | 22° 25'41.3ö(N)<br>87° 19'07ö(E)           | 2014-15              | 2015-16            |
| 19.     | B.D.O. Salboni               | <ul style="list-style-type: none"> <li>Mouza -Chaktarini</li> <li>JL No.401, Plot No.474</li> </ul>             | 22.64298(N)<br>87.31841 (E)                | 2014-15              | 2015-16            |
| 20.     | B.D.O. Garhbeta-I            | <ul style="list-style-type: none"> <li>Mouza -Gangani</li> <li>JL No.485, Plot No.75</li> </ul>                 | 22° 51'25.5ö (N)<br>87° 21'05.5ö (E)       | 2014-15              | 2015-16            |
| 21.     | B.D.O. Garhbeta-III          | <ul style="list-style-type: none"> <li>Mouza -Durlavganj</li> <li>JL No.465, Plot No.812</li> </ul>             | 22° 43'58.6ö (N)<br>87° 20'09.4ö (E)       | 2014-15              | 2015-16            |
| 22.     | B.D.O. Chandrakona-II        | <ul style="list-style-type: none"> <li>Mouza -Chandrakona</li> <li>JL No.103, Plot No.RS-442/ LR-512</li> </ul> | 22° 44'7.2774ö (N)<br>87° 30'44.2944ö (E)  | 2014-15              | 2015-16            |
| 23.     | B.D.O. Nayagram              | <ul style="list-style-type: none"> <li>Mouza-Baligeria</li> <li>J.L. No. 266, Plot No. 102</li> </ul>           | 21° 59'02.7ö (N)<br>87° 06'25.8ö (E)       | 2015-16              | Ongoing            |

**DISASTER MANAGEMENT TELEPHONE DIRECTORY**

**List of important officers & officials with their telephone numbers and other important telephone numbers:-**

| Sl. No. | Name of the Officer and designation   | STD Code No. | Telephone Numbers     |                                  | Mobile No.               |
|---------|---|--------------|-----------------------|----------------------------------|--------------------------|
|         |   |              | Office                | Residence                        |                          |
| 1.      | Smt. Uttara Sing, Sabhadhipati, Paschim Medinipur Zila Parishad   | 03222        | 275428                | 275354                           | 9434992398               |
| 2.      | Sri Jagdish Prasad Meena, IAS, District Magistrate, Paschim Medinipur   | 03222        | 275571<br>260289      | 275570<br>275315<br>275427 (Fax) | 9434750400<br>9933350400 |
| 3.      | Dr. Badana Varun Chandra Sekhar, IPS Paschim Medinipur  | 03222        | 275609                | 275608                           | 9083269500               |
| 4.      | Sri Sukhendu Heera, IPS, Jhargram   | 03221        | 255192                | 255192                           | 9836092444               |
| 5.      | Sri R Arjun, IAS, Additional District Magistrate(General), Paschim Medinipur  | 03222        | 275455<br>275785(Fax) | 275603                           | 9800011804<br>8348691702 |
| 6.      | Sri Arindam Neogi, Additional District Magistrate(Dev), Paschim Medinipur   | 03222        | 275272<br>273886(Fax) | 275371                           | 9434063886               |
| 7.      | Sri Sajal Kanti Tikadar Additional District Magistrate(ZP), Paschim Medinipur   | 03222        | 276582<br>275071      | 276735                           | 9434009694               |
| 8.      | Sri Surendra Kumar Meena, IAS Additional District Magistrate(LR), Paschim Medinipur   | 03222        | 275630<br>263796      | 275415                           | 9434063796               |
| 9.      | Sri Susanta Chakrabarti, WBCS(Exe), Additional District Magistrate (Panchayat), Paschim Medinipur                                 | 03222        | 276582                | 276582                           | 8348691781               |
| 10.     | Janab Aftab Ahmed Sub-Divisional Officer, Medinipur Sadar   | 03222        | 275330<br>275333(Fax) | 275231                           | 8348475449               |
| 11.     | Sri Sanjoy Bhattacharya, WBCS(Exe), Sub-Divisional Officer, Kharagpur   | 03222        | 225345<br>225516(Fax) | 278859                           | 8348691728               |
| 12.     | Sri Pinaki Ranjan Pradhan, WBCS(Exe), Sub-Divisional Officer, Ghatal  | 03225        | 255145<br>255022(Fax) | 255145                           | 8348691724               |
| 13.     | Sri N.C. Mahata, WBCS(Exe), Sub-Divisional Officer, Jhargram  | 03221        | 255026<br>255115      | 255005<br>256731(Fax)            | 8348691722               |
| 14.     | Smt. Kaberi Chatterjee, Karmadhyaksha, Sishoo O Nari Unnayan, Janakalyan O Tran Sthayee Samiti, Paschim Medinipur Zilla Parishad. | -            | -                     | -                                | 8016655803               |

|     |   |       |                               |                      |                          |
|-----|---|-------|-------------------------------|----------------------|--------------------------|
| 15. | Officer-in-Charge,<br>Disaster Management Department,<br>Paschim Medinipur                                  | 03221 | 275894                        | 271336               | 8348475581               |
| 16. | District Disaster Management Officer,<br>Paschim Medinipur  | 03221 | 275894                        | 271336               | 9836430672               |
| 17. | Officer-in-Charge,<br>Disaster Management Department,<br>Ghatal   | 03225 | 255040                        |                      |                          |
| 18. | Officer-in-Charge,<br>Disaster Management Department,<br>Jhargram   | 03221 | 255011                        |                      | 9830934971               |
| 19. | Addl. S.P.(H.Q.), Paschim Medinipur   | 03222 | 263528<br>263531              | Extn.-10             | 9083269502               |
| 20. | Addl. S.P., Kharagpur   | 03222 | 225413                        | 255895               | 9083269501               |
| 21. | Commandant, 2 Bn. NDRF (Haringhata)   | 033   | 25875032<br>(Fax)             |                      | 9474116775<br>9474061104 |
| 22. | Commandant, Indian Coast Guard,<br>Haldia   | 03224 | 267755<br>264541 (Fax)        |                      |                          |
| 23. | CISF, Haldia  | 03224 | 252229                        |                      |                          |
| 24. | Kolkata Police, Disaster Management<br>Group (for Diver)  | 033   | 22626627<br>22505136<br>(Fax) |                      | 9831161075<br>9432610946 |
| 25. | Superintending Engineer, I & W.<br>Midnapore. Western Circle – II   | 03222 | 263055                        | 268495               | 9434416427               |
| 26. | Supdt Engr, PWD   | 03222 | 275350                        | 275491               | 9903423423               |
| 27. | Supdt Engr, PWD (Roads)   | 03222 | 275565                        | 275444               | 9433141757               |
| 28. | Supdt Engr, WBSEDCL – ‘D’ Circle, Near<br>Midnapore Central Bus Stand.                                      | 03222 | 275275                        |                      | 9434020715               |
| 29. | Superintending Engineer, Agri- Mech,<br>Midnapore Circle. Near DAV school,<br>Dak-Bungalow Road, Midnapore. | 03222 | 275344                        |                      | 9831005926               |
| 30. | Executive Engineer,<br>I & W West Midnapore Divn.   | 03222 | 275373                        | 275466<br>9433174755 | 9433932495               |
| 31. | Executive Engineer, Agri-Mechanical,<br>Paschim Medinipur   | 03222 | 275765                        | 267381               | 9830220128               |
| 32. | Exe. Engineer, Agri Irrign.<br>Aurobindanagar.  | 03222 | 275465                        | 275616               | 9474932930               |
| 33. | Executive Engineer, P.H.E. (Mech.),<br>Midnapore  | 03222 | 228412                        |                      | 9475646097               |
| 34. | Executive Engineer, PHE (Civil) Paschim<br>Medinipur Division.  | 03222 | 275243                        | 266045               | 9775584403               |
| 35. | Executive Engineer, Highway Divn. I,<br>PWD Roads   | 03222 | 275365                        | 275391<br>227948     | 9434305611               |
| 36. | Executive Engineer, Highway<br>Divn. II, PWD Roads  | 03222 | 275672                        | 275674               | 9830229446               |
| 37. | Executive Engineer, PWD Divn.I  | 03222 | 275392                        |                      | 9433436984               |

|     |  |       |                            |        |            |
|-----|--|-------|----------------------------|--------|------------|
| 38. | Assistant Executive Engineer, Central Water Commission (Flood Forecasting sub-divn, Mid) Backside road of Midnapore Church School. | 03222 | 275283                     |        | 9933140706 |
| 39. | Asstt. Engineer, Irrigation Panskura-II  | 03228 | 252220                     |        | 9434362484 |
| 40. | Asstt. Engineer, Irrigation & Waterways, Midnapore at Ghatal   | 03225 | 255096                     |        | 9474450321 |
| 41. | Exe. Engr, East Midnapore Divn., Flood Cell  | 03228 | 266889                     | 266889 | 9433066850 |
| 42. | Chief Medical Officer of Health, Paschim Medinipur   | 03222 | 275695<br>275773           | 275567 | 9434134956 |
| 43. | Dy. CMOH-II, Paschim Medinipur   | 03222 | 275854                     |        | 9434205359 |
| 44. | Superintendent of District Hospital, Paschim Medinipur   | 03222 | 275503                     | 275710 | 9434024681 |
| 45. | District Manager, F.C.I., Paschim Medinipur Near Mission Girls School  | 03222 | 275424                     |        | 9800004369 |
| 46. | District Controller, F & S, Paschim Medinipur at Rajabazar.  | 03222 | 275577                     |        | 9830760270 |
| 47. | F.C.I. Godown  | 03222 | 275563                     |        |            |
| 48. | Dy. Director of Agriculture (Admn) (West), Midnapore   | 03222 | 275205                     | 275316 | 9831609420 |
| 49. | Jt. Director of Agriculture, Paschim Medinipur Ground floor.   | 03222 | 275302                     | 275574 | 9433568538 |
| 50. | Jt. Director of A.R.D. Composite State A.H. Farm   | 03227 | 285234                     |        | 9331275535 |
| 51. | Dy. Director, A.R.D. & Parishad Officer, Midnapore (W)   | 03222 | 275951<br>275831<br>275729 | 271362 | 9331275535 |
| 52. | Assistant Director of Agriculture (Admn), Midnapur.  | 03222 | 275143                     |        | 9933540602 |
| 53. | State Animal Husbandry , Paschim Medinipur   | 03222 | 275237                     |        |            |
| 54. | District Veterinary Officer, Paschim Medinipur   | 03222 | 275831                     |        |            |
| 55. | Deputy Controller, Civil Defence, Kharagpur  | 03222 | 225513                     |        | 8348691728 |
| 56. | O/C Fire Brigade, Medinipur  | 03222 | 263895                     |        | 9647091045 |
| 57. | Indian Red Cross Society, Midnapore  | 03222 | 275438                     |        | 9434055029 |
| 58. | Safety Officer, Kharagpur, SE Railway  | 03222 | 257950                     |        |            |
| 59. | DRM  | 03222 | 255504                     |        | 9002081000 |
| 60. | ADRM   | 03222 | 244283                     |        | 9002081001 |
| 61. | D.F.O. Midnapore East, Midnapore   | 03222 | 275869                     |        | 9434009512 |
| 62. | Deputy Director, Fishery, Mid (W)  | 03222 | 275610                     |        | 9434010610 |
| 63. | CEO, F.F.D.A., Midnapore   | 03222 | 275653                     |        | 9434203465 |
| 64. | Dy. Director, Sericulture, Mid (W)   | 03222 | 275024                     |        |            |

|     |   |       |                   |        |                           |
|-----|---|-------|-------------------|--------|---------------------------|
| 65. | Dy. Director, FPI&Horticulture, Mid (W) | 03222 | 263955            |        | 9434517568                |
| 66. | Chairman, Midnapore Municipality        | 03222 | 275384            | 275998 | 9933030198                |
| 67. | Midnapore Municipality Water Supply     | 03222 | 265151            |        |                           |
| 68. | Chairman, Jhargram Municipality         | 03221 | 255021            |        | 9434320472                |
| 62. | Chairman, Chandrakona Municipality      | 03225 | 266221/<br>267388 |        |                           |
| 63. | Chairman, Kharagpur Municipality        | 03222 | 255347            |        | 9476329419/<br>9932399635 |
| 64. | Chairman, Kharar Municipality           | 03225 | 262235            |        | 9002465879                |
| 65. | Chairman, Khirpai Municipality          | 03225 | 260233            |        | 9732770929                |
| 66. | Chairman, Ramjibanpur Municipality      | 03225 | 279523            |        | 9647001610                |
| 67. | Chairman, Ghatal Municipality           | 03225 | 255059            |        | 9434243454                |

### **OTHER IMPORTANT TELEPHONE NUMBERS**

| Sl. No. | Name of the Officer and Designation  | Name of STD Exchange | STD Code No.                   | Telephone Numbers                |           |
|---------|--|----------------------|--------------------------------|----------------------------------|-----------|
|         |  |                      |                                | Office                           | Residence |
| 1.      | Chief Secretary, Government of West Bengal   | Kolkata              | 033                            | 2214-5858                        | 2321-5555 |
| 2       | Principal Secretary, (Home Police) Government of West Bengal                       | Kolkata              | 033                            | 2214-5656                        | 2337-1322 |
| 3       | Secretary, Government of West Bengal, Disaster Management Department               | Kolkata              | 033                            | 2214-3674                        | 2223-2427 |
| 4.      | Jt. Secretary, Govt. of West Bengal, Disaster Management Department                | Kolkata              | 033                            | 2214-5855                        |           |
| 5.      | Director of Disaster Management, Govt. of West Bengal                              | Kolkata              | 033                            | 2244-2795                        |           |
| 6.      | Dy. Director of Disaster Management, Govt. of West Bengal                          | Kolkata              | 033                            | 22447358                         |           |
| 7.      | Area Cyclone Warning Centre, Kolkata   | Calcutta             | 033                            | 24793941<br>24793942<br>24793943 | 2493059   |
| 8.      | 1905 Light Regiment Artillery C/O 99 APO, Kanchrapara, Dist. 24- Parganas (North). | Contact: Major       | Company Commander, Kanchrapara | 033-25871464                     |           |
| 9.      | CWDS, Alipur   | Kolkata              | 033                            | 24398744                         |           |

|     |   |                  |       |                      |              |
|-----|---|------------------|-------|----------------------|--------------|
| 10. | Secy. I&WD, Jalasampad Bhaban, Saltlake City, Bidhannagar, Kolkata-91             | Kolkata          | 033   | 23216980<br>23378489 |              |
| 11. | Chief Engineer-I, I&WD Jalasampad Bhaban, Saltlake City, Bidhannagar, Kolkata-91  | Kolkata          | 033   | 23215749             | Fax 23346245 |
| 12. | Chief Engineer-II, I&WD Jalasampad Bhaban, Saltlake City, Bidhannagar, Kolkata-91 | Kolkata          | 033   | 23215327             | Fax 23214928 |
| 13. | Flood Control Room, I&WD  | Kolkata          | 033   | 23218341             |              |
| 14. | DVC Office  | Kolkata          | 033   | 23551247             | 9831954278   |
| 15. | Control Room, Kol   | Kolkata          | 033   | 23553988             |              |
| 16. | Central Land Despatch Control   | Maithan          | 06540 | 294837               |              |
| 17. | Exe. Engr, Durgapur, Barrage  | Durgapur Barrage | 0343  | 2557268              |              |
| 18. | Executive Engineer, Kangsabati-II, Khatra, Bankura (Barrage Division)             | Khatra           | 03243 | 255236               | 255272       |
| 19. | CWC, Kolkata  | Kolkata          | 033   | 23373296             |              |
| 20. | CWC, Asansole   | Asansole         | 0341  | 2253442              |              |

### Contact details of Block Development Officers

| Name of Block    | Name of BDO                             | Contact No. Of BDO | Office Information |              |                              |
|------------------|---|--------------------|--------------------|--------------|------------------------------|
|                  |   |                    | Office No.         | Fax No.      | Email ID                     |
| Daspur-I         | Bhaskar Ray, WBCS (Exe.)                | 8348691760         | 03225-254235       | --           | bdodaspur1@gmail.com         |
| Daspur-II        | Prasanta Maity, WBCS (Exe.)             | 8348691761         | 03225-248366       | 03225-248366 | bdodasp2@gmail.com           |
| Ghatal           | Sanjay Pandit, WBCS (Exe.)              | 8348691759         | 03225-255045       | 03225-255045 | bdoghatal9@gmail.com         |
| Chandrakona-I    | Surajit Bhar, WBCS (Exe.)               | 8348691762         | 03225-260235       | --           | chandrakona1@gmail.com       |
| Chandrakona-II   | Gouri Sankar Bhattacharyya, WBCS (Exe.) | 8348691763         | 03225-266239       | 03225-266239 | bdockn2@gmail.com            |
| Sabong           | Bikash Majumdar, WBCS (Exe.)            | 8348691744         | 03222-249232       | 03222-249232 | bdosabang@gmail.com          |
| Pingla           | Anindita Roy Chowdhury, WBCS (Exe.)     | 9002010896         | 03222-238542       | 03222-238542 | pinglablock@gmail.com        |
| Kharagpur-II     | Amit Seth, WBCS (Exe.)                  | 9434145944         | 03222-247235       | --           | bdokharagpur2@rediffmail.com |
| Debra            | Jayanta Das, WBCS (Exe.)                | 9434030727         | 03222-244273       | 03222-294357 | bdodebra@rediffmail.com      |
| Dantan-II        | Runu Roy, WBCS (Exe.)                   | 8348691747         | 03229-259257       | 03229-259257 | bdodan2@gmail.com            |
| Mohanpur         | Parimal Gayen, WBCS (Exe.)              | 9733559848         | 03222-232239       | --           | bdo_mohanpur@rediffmail.com  |
| Dantan-I         | Manjushree Mandal, WBCS (Exe.)          | 9434060611         | 03229-253234       | 03229-253234 | bdo@dantan1.in               |
| Keshiary         | Goutam Shyanal, WBCS(Exe.)              | 9932638009         | 03229-252236       | --           | bdokeshiary@gmail.com        |
| Narayangarh      | Manik Lal Singh Mahapatra, WBCS (Exe.)  | 9434403232         | 03229-255229       | 03229-255300 | bdongrblock@gmail.com        |
| Kharagpur-I      | Krishnendu Mandal, WBCS (Exe.)          | 9434005909         | 03222-291032       | 03222-291032 | kgp1ps@gmail.com             |
| Garbeta-I        | Bimal Kumar Sharma, WBCS(Exe)           | 8348691738         | 03227-265053       | 03227-267492 | bdo.garh1@gmail.com          |
| Garbeta-II       | Lokenath Sarkar, WBCS (Exe)             | 8348691739         | 03227-288237       | 03227-288266 | garhbeta2@gmail.com          |
| Garbeta-III      | Subhankar Biswas,WBCS(Exe)              | 8348691740         | 03227-282274       | 03227-282274 | bdogarhbeta3@gmail.com       |
| Salboni          | Puspal Sarkar,WBCS (Exe)                | 8436517938         | 03227-285229       | 03227-285229 | bdosalboni@gmail.com         |
| Keshpur          | Utpal Kumar Ghosh,WBCS (Exe)            | 9434744491         | 03222-750248       | 03227-50248  | keshpurbdo@gmail.com         |
| Medinipur Sadar  | Ritwik Hazra, WBCS (Exe)                | 8348691735         | 03222-275211       | 03222-275211 | midsadarbdo@gmail.com        |
| Gopiballavpur-I  | Biswanath Chowdhury, WBCS (Exe.)        | 8348691753         | 8348691753         | 03221-266240 | bdogopi1@gmail.com           |
| Gopiballavpur-II | Koushik Ghosh, WBCS (Exe.)              | 8348691754         | 03221-261240       | 03221-261402 | bdogopi2@gmail.com           |
| Nayagram         | Bijoy Sarkar, WBCS (Exe.)               | 8670422375         | 03223-267206       | --           | bdonayagram@gmail.com        |
| Jhargram         | Sudarshan Choudhury, WBCS (Exe.)        | 8348691751         | 03221-255071       | 03221-255071 | bdojhargram@gmail.com        |
| Sankrail         | Md. Wasiullah, WBCS (Exe.)              | 8348691756         | 03223-268248       | 03223-268532 | bdo.sankrail@gmail.com       |



|           |                                    |            |              |              |                        |
|-----------|------------------------------------|------------|--------------|--------------|------------------------|
| Binpur-I  | Joytindranath Bairagi, WBCS (Exe.) | 8348691757 | 03221-263260 | 03221-263260 | bdolalgarh@gmail.com   |
| Binpur-II | Santu Tarafdar, WBCS (Exe.)        | 8348691758 | 03221-253240 | 03221-253439 | bdobelpahari@gmail.com |
| Jamboni   | Md. Alim Ansari, WBCS (Exe.)       | 8348691755 | 03221-268249 | 03221-268249 | jambonibdo@gmail.com   |

### Additional District and Field level contact numbers of Sericulture Department

| Sl. | Name of the establishment  | Name of in- charge with designation   | Service Area  | Phone No.       |
|-----|--|---|---|-----------------|
| 1.  | Office of the Deputy Director of Sericulture, Jail Road, Michel Madhusudan Nagar, Midnapore Town.    | Sri Phalgooni Kr. Mukherjee, Deputy Director, Sericulture.                                    | Entire District   | 03222<br>275024 |
| 2.  | Debra Sericulture Complex, At + P.O. Debra Bazar, Midnapore (W)                                      | Sri Swapan Kr. Maity, Extension Officer, Sericulture.   | Govt. Farm at Debra   | 03222<br>243218 |
| 3.  | Technical Service Centre, Debra-I, P.O. Marhtola, at Marhtola Satyapur G.P. Office Building, Mid (W) | Sri Gouri Kinkar Laha, Extension Officer, Sericulture.  | G.P.No.2 (except Vill. Birsinghpur) G.P. No.3 under Debra Block, G.P. 12,14,15 (Vill Kapastikri, Ajodhya-barh, Enayetpur only) under Keshpur GP.  | 03222<br>237224 |
| 4.  | Technical Service Centre, Debra-II at Debra Cocoon Market, P.O. Debra Bazar, Midnapore (W)           | Sri Shyamal Kr. Dey, Extension Officer, Sericulture   | G.P.No.9,11/1, 11/2,5/1,5/2,6,4 under Debra Block. Kharagpur-II Block Vill. Biswanathpur, Gopinathpur, Badar, Brahmangeria, Chakmansur, Maheshpur under 15 Enayetpur GP of Keshpur Block. | 03222<br>243218 |
| 5.  | Technical Service Centre, Golgram, P.O. Golgram, at Golgram G.P. Office Building, Mid (W)            | Sri Alope Kr. Ghosh, Asstt. Inspector of Sericulture.   | GP No.1,7,8, and Vill. Birsinghpur of GP No.2 under Debra Block, Daspur Block.  | 03222<br>240406 |
| 6.  | Technical Service Centre, Sabang at Debhog G.P. Office building, P.O. Sabang, Midnapore (W)          | Sri Tarapada Ruhidas, I/O, T.S.C., Sabang Sericulture, (Looking after Sabang & Pingla Blocks) | GP No.1,2,7,8,9,10,12 of Sabang Block.<br>G.P.No.1,2,4,5,6,9 of Pingla Block  | 03222<br>248222 |

**List of Sabhapati of Panchayat Samity with contact No. under Paschim Medinipur**

| Sl. No. | Panchayat Samity | Name of Savapati      | Contact No. |
|---------|------------------|-----------------------|-------------|
| 1.      | Garhbeta-I       | Lipika Piri           | 9732900972  |
| 2.      | Garhbeta-II      | Manju Duley           | 9933403090  |
| 3.      | Garhbeta-III     | Himani Tudu           | 9002647978  |
| 4.      | Salboni          | Nepal Chandra Singha  | 9732517843  |
| 5.      | Keshpur          | Subhra Dey (Sengupta) | 9933028373  |
| 6.      | Medinipur Sadar  | Harendra Nath Mahata  | 8348731365  |
| 7.      | Debra            | Munmun Sen (Mondal)   | 9735432948  |
| 8.      | Kharagpur-I      | Sakti Pada Mandal     | 9474598114  |
| 9.      | Kharagpur-II     | Sabith Aktari         | 9933526358  |
| 10.     | Dantan-I         | Anjali Bari           | 7872725443  |
| 11.     | Dantan-II        | Jashoda Murmu         | 9679297336  |
| 12.     | Narayangarh      | Sanatan Mangal        | 9932716499  |
| 13.     | Pingla           | Sita Murmu            | 9002468683  |
| 14.     | Sabong           | Amal Kumar Panda      | 9733988448  |
| 15.     | Mohanpur         | Tapan Kumar Pradhan   | 9732612629  |
| 16.     | Keshiary         | Soma Dandapat         | 9547386814  |
| 17.     | Binpur-I         | Krishnagopal Roy      | 9800085801  |
| 18.     | Binpur-II        | Banshi Badan Mahato   | 8001074424  |
| 19.     | Jamboni          | Samir Kumar Dhal      | 9732878330  |
| 20.     | Sankrail         | Manorama Patra        | 9932884171  |
| 21.     | Gopiballavpur-I  | Rita Rani Badhuk      | 9800697950  |
| 22.     | Gopiballavpur-II | Tarachand Sing        | 7872012878  |
| 23.     | Nayagram         | Ujjwal Dutta          | 9733059760  |
| 24.     | Jhargram         | Smt. Rekha Saren      | 9635419253  |
| 25.     | Ghatal           | Madhumita Samanta     | 8768147343  |
| 26.     | Daspur-I         | Gita Rani Goswami     | 9609415343  |
| 27.     | Daspur-II        | Arun Kumar Mukherjee  | 9002387035  |
| 28.     | Chandrakona-I    | Sambhu Nayak          | 9647076902  |
| 29.     | Chandrakona-II   | Satyakinkar Paul      | 9647203364  |

**List of Karmadhyaksha (Sishoo O Nari Unnayan, Janakalyan O Tran Sthayee Samiti) with contact No.**

| Sl. No. | Panchayat Samity | Name              | Mobile No. |
|---------|------------------|-------------------|------------|
| 1.      | Garhbeta-I       | Putul Adhikari    | 9775070506 |
| 2.      | Garhbeta-II      | Archana Murmu     | 8348659485 |
| 3.      | Garhbeta-III     | Firoza Mallick    | 9800954601 |
| 4.      | Salboni          | Rita Manna Dy     | 9933806333 |
| 5.      | Keshpur          | Mukul Chakraborty | 7872722389 |
| 6.      | Medinipur Sadar  | Srabanti Mandal   | 9732780905 |
| 7.      | Debra            | Mamoni Kar        | 9851842472 |
| 8.      | Kharagpur-I      | Sanaka Dolai      | 9775287355 |
| 9.      | Kharagpur-II     | Keya bera         | 9635662561 |

|     |                  |                          |            |
|-----|------------------|--------------------------|------------|
| 10. | Dantan-I         | Jharna Das               | 9733526846 |
| 11. | Dantan-II        | Shaina Bibi              | 7602364466 |
| 12. | Narayangarh      | Shikha Rani Bhattacharya | 9932333724 |
| 13. | Pingla           | Sumoma Mandal (Bera)     | 9733740144 |
| 14. | Sabong           | Mamani Das               | 9932476576 |
| 15. | Mohanpur         | Lila Khatua              | 9679635770 |
| 16. | Keshiary         | Tapati Mahato            | 8158830346 |
| 17. | Binpur-I         | Jayanti Aguyan           | 9733980697 |
| 18. | Binpur-II        | Munmun Nayek             | 8670763535 |
| 19. | Jamboni          | Sujata Mandal            | 9932150926 |
| 20. | Sankrail         | Manalisha Mahato         | 9547632860 |
| 21. | Gopiballavpur-I  | Babita Rana              | 8016322103 |
| 22. | Gopiballavpur-II |                          | 9932742403 |
| 23. | Nayagram         | Mamoni Chowdhury         | 8016893219 |
| 24. | Jhargram         | Purnima Nayek            | 8001885241 |
| 25. | Ghatal           | Sujata Roy               | 9732917581 |
| 26. | Daspur-I         | Moumita Dolai            | 9635323310 |
| 27. | Daspur-II        |                          | 9800639044 |
| 28. | Chandrakona-I    | Paroma Khan              | 9733951394 |
| 29. | Chandrakona-II   | Rinku Malas              | 9932290035 |

### Telephone No. of Pradhan

| Sl. No. | Name of Block | Name of the G.P. | Name of the Pradhan    | Contact No. |
|---------|---------------|------------------|------------------------|-------------|
| 1.      | Binpur-II     | Banspahari       | Muktarani Pal          | 8016851456  |
| 2.      |               | Bhulaveda        | Jamini Sing            | 9800631356  |
| 3.      |               | Simulpal         | Lilabati Hansda        | 7797151804  |
| 4.      |               | Sandapara        | Malati Kisku           | 9647295613  |
| 5.      |               | Belpahari        | Bhabesh Mahata         | 9733546532  |
| 6.      |               | Bhelaidiha       | Nepur Mahata           | 9800440835  |
| 7.      |               | Silda            | Harendra Mahata        | 9679678875  |
| 8.      |               | Kanko            | Kalpana Besra          | 9635516064  |
| 9.      |               | Harda            | Madan Mohan Pratihari, | 9434997026  |
| 10.     |               | Ergoda           | Baidyanath Saren       | 9735490891  |
| 11.     | Chandrakona-I | Laxmipur         | Rupchand Hemram        | 9775143031  |
| 12.     |               | Jara             | Shampa Mondal          | 9153419609  |
| 13.     |               | Mangrul          | Baidyanath Tudu        | 8017894280  |
| 14.     |               | Manikkundu       | Dilip Chakraborty      | 9732829329  |
| 15.     |               | Manoharpur-I     | Rogina Begam           | 8016028739  |
| 16.     |               | Manoharpur-II    | Mahadev Mallick        | 9775539797  |
| 17.     | Dantan-I      | Alikosha         | Gita Barik             | 8967588918  |
| 18.     |               | Tararui          | Pranati Bera           | 7407771147  |
| 19.     |               | Manoharpur       | Sabita Maity           | 8145226327  |

|     |           |                     |                             |            |
|-----|-----------|---------------------|-----------------------------|------------|
| 20. |           | Salikotha           | Sanchita Bibi               | 9800661902 |
| 21. |           | Angua               | Saraswati Sasmal            | 9734838895 |
| 22. |           | Chakismilepur       | Sabita Das                  | 9800311096 |
| 23. |           | Anikola             | Mintu Jana                  | 8348855465 |
| 24. |           | Dantan-I            | Imran Khan                  | 9732491975 |
| 25. |           | Dantan-II           | Damni Hemram                | 9609862867 |
| 26. | Dantan-II | Talda Pradhan       | Sushila Chatar              | 8145229976 |
| 27. |           | Jenkapur Pradhan    | Rikta Payra                 | 9800240382 |
| 28. |           | Turka Pradhan       | Sangeeta Shit               | 9563817973 |
| 29. |           | Sabra Pradhan       | Raosana Bibi                | 9593118480 |
| 30. |           | Saurikotbar Pradhan | Tapasi Patra                | 9564051984 |
| 31. |           | Porolda Pradhan     | Saraswati Kundu             | 9593642327 |
| 32. |           | Haripur Pradhan     | Ruma Jana                   | 7872150802 |
| 33. | Daspur-I  | Nij-Narajole        | Gagan chandra Samanta       | 9593101931 |
| 34. |           | Rajnagar            | Sumita Alu                  | 8145301389 |
| 35. |           | Nandanpur-I         | Laxmi Ghosh                 | 8016013953 |
| 36. |           | Nandanpur-II        | Rajib Das Thakur            | 9932068593 |
| 37. |           | Sarberia-I          | Biswanath Bari              | 9732732010 |
| 38. |           | Sarberia-II         | Kakali Pramanik             | 8972997054 |
| 39. |           | Basudevpur          | Kohinoor Khatun             | 8972393973 |
| 40. |           | Panchberia          | Nibharani Senapati          | 9679274914 |
| 41. |           | Daspur-I            | Rama Chakraborty            | 9647830556 |
| 42. |           | Daspur-II           | Kalpana Dal Bera            | 9735716036 |
| 43. | Daspur-II | Khanjapur           | Anita Patra (Karmakar)      | 8145640162 |
| 44. |           | Kamalpur            | Ajit Kumar Manna            | 9332114513 |
| 45. |           | Ranichak            | Rita Samanta                | 8927784452 |
| 46. |           | Sahachak            | Sikha Dolai                 | 9547243764 |
| 47. |           | Chaipat             | Swapan Mondal               | 9732728725 |
| 48. |           | Benai               | Subhas Bardolai             | 9733659018 |
| 49. |           | Kheput              | Jyotsnara Khatun            | 8967990804 |
| 50. |           | Nischintapur        | Sritekona Patra             | 7407350108 |
| 51. |           | Gochhati            | Madan Mohan Bera            | 9932112120 |
| 52. |           | Palaspai            | Madhumita Hudait            | 9933897743 |
| 53. |           | Goura               | Sital Chandra Khanra        | 9732837852 |
| 54. |           | Khukurdaha          | Mukunda Bhunia              | 9564108825 |
| 55. |           | Joteghanashyam      | Anup Das                    | 9647139657 |
| 56. |           | Dudkomra            | Saraswati Das               | 9732744913 |
| 57. | Debra     | Bhabanipur          | Shishir Maiti               | 9734320585 |
| 58. |           | Bharatpur           | Basanti DhalBera (Bardolai) | 8372978285 |
| 59. |           | Satyapur            | Manindra Nath Kamilya       | 9933426625 |
| 60. |           | Khanamohan          | Jharna Tudu                 | 9679324356 |
| 61. |           | Debra-I             | Kalyani Rana                | 8972695652 |
| 62. |           | Debra-II            | Ranjan Sing                 | 9002385069 |
| 63. |           | Jalimanda           | Sudarshan Maji              | 9614334431 |
| 64. |           | Malighati           | Kabita Puilya               | 9932242616 |

|      |                  |                  |                         |            |
|------|------------------|------------------|-------------------------|------------|
| 65.  |                  | Golgram          | Pratima Mukherji        | 9749185625 |
| 66.  |                  | Shanrpur Lowada  | Binay Krishna Mani      | 8001821185 |
| 67.  |                  | Duan-I           | Lakshi Panda            | 9679614314 |
| 68.  |                  | Duan-II          | Fulmoni Murmu           | 9434742081 |
| 69.  |                  | Radhamohanpur-I  | Binod Bihari De         | 9735297725 |
| 70.  |                  | Radhamohanpur-II | Jayanti Samanta         | 7407743978 |
| 71.  | Garhbeta-I       | Kadrauttarbl     | Mahatabuddin Ahammad    | 9734687298 |
| 72.  |                  | Sandhipur        | Anaur Mahadanda         | 9775280778 |
| 73.  |                  | Baramura         | Mita Senapati           | 8158863514 |
| 74.  |                  | Shyamnagar       | Reshma Parvin           | 7872702850 |
| 75.  |                  | Dhadika          | Madhu Patra             | 9564450860 |
| 76.  |                  | Agra             | Uma Kundu               | 9733963185 |
| 77.  |                  | Benechapra       | Ajit Bagdi              | 9635433385 |
| 78.  |                  | Amkopa           | Sumi Mandi Hansda       | 9732733960 |
| 79.  |                  | Amlagora         | Sobha Basu              | 8972547148 |
| 80.  |                  | Garanga          | Subhash Maji            | 7407790682 |
| 81.  |                  | Garhbeta         | Raju Lohar              | 8001623022 |
| 82.  |                  | Kharkusma        | Saraswati Hembram       | 8348739365 |
| 83.  | Garhbeta-II      | Goaltore         | Mamata Bisoi            | 9734337538 |
| 84.  |                  | Pingboni         | Jyotsna Saren           | 9933029077 |
| 85.  |                  | Jirapara         | Jyotsna Saren           | 8016496751 |
| 86.  |                  | Patharpara       | Namita Mahata           | 9647371666 |
| 87.  |                  | Gohaldanga       | Ramala Mandi            | 9647291814 |
| 88.  |                  | Makli            | Jhumpa Kundu(Pramanik)  | 9932716586 |
| 89.  |                  | Amlasuli         | Sumitra Singhamahapatra | 7872066026 |
| 90.  |                  | Sarabot          | Ajit Lohar              | 8016588778 |
| 91.  |                  | Piasala          | Aktar Ali Khan          | 9800207532 |
| 92.  |                  | Jogardanga       | Manik Murmu             | 9735743408 |
| 93.  | Garhbeta-III     | Raskundu         | Kanchan Das             | 9564191327 |
| 94.  |                  | Karsa            | Md. Kabirul Islam Khan  | 9932831131 |
| 95.  |                  | Amsole           | Sachin Kisku            | 9564734589 |
| 96.  |                  | Uriasai          | Sharmila (Karak) Mal    | 8116905632 |
| 97.  |                  | Satbankura       | Dilip Ghosh             | 8967695958 |
| 98.  |                  | Sankarkata       | Sakuntala Sinha         | 9614217561 |
| 99.  |                  | Nayabasat        | Saibal Kanti Roy        | 9932613779 |
| 100. |                  | Nalbona          | Jaba Mahata             | 9933939985 |
| 101. | Gopiballavpur-I  | Satma GP         | Bina Shit               | 8967191031 |
| 102. |                  | Amarda GP        | Manas Patra             | 9933403242 |
| 103. |                  | Sasrah GP        | Jayanti Sing            | 9933332865 |
| 104. |                  | Saria GP         | Bablu Murmu             | 9800849591 |
| 105. |                  | Gopiballavpur GP | Namita Jana(Ghosh)      | 9800348214 |
| 106. |                  | Alampur GP       | Sima Das Pradhan        | 8170830720 |
| 107. |                  | Kendugari GP     | Srikanta Nayek          | 7602002616 |
| 108. | Gopiballavpur-II | Chorchita        | MALINA GHADAI           | 7602936750 |
| 109. |                  | Nota             | RAMANATH SINGH          | 9635825610 |

|      |             |                     |                             |            |
|------|-------------|---------------------|-----------------------------|------------|
| 110. |             | Tapsia              | BISHNUPRIYA BAG             | 9547995100 |
| 111. |             | Kuliana             | SAMIR PATRA                 | 7602937919 |
| 112. |             | Beliaberah          | ANANTA KUMAR SING           | 8001408466 |
| 113. |             | Kharbandhi          | PARUL SHIT                  | 9593445922 |
| 114. |             | Petbindhi           | KALIPADA SUR                | 9932541238 |
| 115. | Jamboni     | Dharsa GP           | Smt. Pramila Murmu (Hansda) | 9932122518 |
| 116. |             | Parihati GP         | Smt. Bharati Mudi           | 9679318759 |
| 117. |             | Kapgari GP          | Smt. Gita Patar             | 9800628076 |
| 118. |             | Gidhni GP           | Smt. Bulbul Mahata          | 9564102351 |
| 119. |             | Lalbandh GP         | Smt Gita Besra              | 9635663488 |
| 120. |             | Chilkigarh GP       | Smt. Mayana Hembram         | 7872138289 |
| 121. |             | Dubra GP            | Sri Haradhan Jal            | 9609083362 |
| 122. |             | Jamboni GP          | Sri Kalipada Mahata         | 8768495741 |
| 123. |             | Kenddangri GP       | Sri Srijatan Rana           | 8001467564 |
| 124. |             | Chichra GP          | Sri Dilip Barik             | 9932479711 |
| 125. | Keshiary    | Ghritagram          | Dipali Shit                 | 8768659886 |
| 126. |             | Khajra              | Srimati Hembram             | 8001339232 |
| 127. |             | Santrapur           | Mamoni Bhakta               | 8972221526 |
| 128. |             | Kusumpur            | Subrata Dey                 | 9933784562 |
| 129. |             | Baghasty            | Ekadasi Pramanik            | 8001272919 |
| 130. |             | Nachipur            | Manibala Ghosh              | 8972675330 |
| 131. |             | Keshiary            | Sephali Pahari (In Charge)  | 9733118050 |
| 132. |             | Lalua               | Rameswar Murmu              | 9732721298 |
| 133. |             | Gaganeswar          | Bandana Sing                | 7872022584 |
| 134. | Keshpur     | Sital Bhunia        | Jorakeudi Solidiha          | 9733865241 |
| 135. |             | Manashi Patra       | Sirsa                       | 9872492705 |
| 136. |             | Rabindranath Maity  | Amanpur                     | 9735300352 |
| 137. |             | Habiba Begum        | Golar                       | 9933424729 |
| 138. |             | Mir Hamedul Islam   | Mugbasan                    | 9933424579 |
| 139. |             | Renupada Bardolai   | Jagannathpur                | 9635291974 |
| 140. |             | Ajit Barik          | Teghori                     | 9547077459 |
| 141. |             | Sahanara Begum      | Amrakuchi                   | 9872456247 |
| 142. |             | Prasanna Kr. Paul   | Anandapur                   | 9932186595 |
| 143. |             | Swapna Khan         | Keshpur                     | 9775297812 |
| 144. |             | Sk. Habibur Rahaman | Kalagram                    | 9735383024 |
| 145. |             | Sanjay Karan        | Sarisakhola                 | 9547073758 |
| 146. |             | Sk. Jasimuddin      | Dhalhara                    | 8640094472 |
| 147. |             | Samir Murmu         | Jhentla                     | 8159052453 |
| 148. |             | Kalyani Singha      | Enayetpur                   | 9647123240 |
| 149. | Kharagpur-I | Arjuni, G.P.        | Adal Nayek                  | 9679277272 |
| 150. |             | Hariatara G.P.      | Anima Mahata                | 7602529591 |
| 151. |             | Bhetia G.P.         | Malati Mahata               | 9733728633 |
| 152. |             | Kalaikunda G.P.     | Tiya Rani Jana              | 9434023866 |
| 153. |             | Gopali G.P.         | Nilmoni Saren               | 9051354204 |

|      |              |               |                             |            |
|------|--------------|---------------|-----------------------------|------------|
| 154. |              | Khelar G.P.   | Sukhendu Paul               | 9647012175 |
| 155. |              | Barkola G.P.  | Lakshmi Mudi                | 8641949340 |
| 156. | Kharagpur-II | Changual      | Chandan Chakraborty         | 9775072827 |
| 157. |              | Sankoa        | Rebati Kisku                | 9733596055 |
| 158. |              | Lachhmapur    | Tapasi Jana                 | 9434128768 |
| 159. |              | Chakmakrampur | Kajari Atta                 | 8900478714 |
| 160. |              | Kaliara- I    | Sohagi Baskey               | 8515979380 |
| 161. |              | Kaliara- II   | Manimala Ghosh              | 9002503217 |
| 162. |              | Paparara - I  | Biswanath De                | 8609586288 |
| 163. |              | Paparara - II | Lata Rani Mana              | 9733938753 |
| 164. |              | Palsya        | Arun Nayak                  | 8372934527 |
| 165. | Narayangarh  | Mokrampur     | Dhiren Pandit               | 9800502294 |
| 166. |              | Gramraj       | Alpana Sing                 | 9733620800 |
| 167. |              | Narma         | Pralay Kumar Sing           | 9647039842 |
| 168. |              | Kunarpur      | Smt. Sita Nayek             | 7872738102 |
| 169. |              | Pakurseni     | Usha Rani Sing              | 9768836546 |
| 170. |              | Narayangarh   | Susmita Bhunia              | 9547524823 |
| 171. |              | Kashipur      | Mallika Dey                 | 9775203624 |
| 172. |              | Belda-I       | Sabita Rani sahuo           | 8001312030 |
| 173. |              | Belda-II      | Sulekha dey                 | 9474692079 |
| 174. |              | Ranisarai     | Gobardhan hembram           | 9733978877 |
| 175. |              | Mannya        | Gorachand hui               | 8145321386 |
| 176. |              | Tutanga       | Nandita jana                | 8348831801 |
| 177. |              | Bakhrabad     | Usha ghorai                 | 8001471647 |
| 178. |              | Khurshi       | Hiranmayee bhanja(mondal)   | 9153303311 |
| 179. |              | Kushbasan     | Sukumar jana                | 9593459404 |
| 180. |              | Hemchandra    | Sambari murmu               | 9564891909 |
| 181. | Sabong       | Debhog        | Mousumi Das                 | 9564472722 |
| 182. |              | Nowgan        | Ranjit Sing                 | 9564440780 |
| 183. |              | Danra         | Madhab Chandra Patra        | 9800687838 |
| 184. |              | Dasagram      | Sanchita Bag                | 9547311732 |
| 185. |              | Sarta         | Namita Kar                  | 9564712075 |
| 186. |              | Chaulkuri     | Abdul Siddik Mir            | 8389867228 |
| 187. |              | Narayanbarh   | Anil Patra                  | 9735413125 |
| 188. |              | Sabang        | Rina Mallik                 | 7872653117 |
| 189. |              | Balpai        | Sandip Dhal                 | 9732812899 |
| 190. |              | Bhemua        | Brajendra Mohan Manna       | 9609974788 |
| 191. |              | Mohar         | Sutapa Bera                 | 8348042928 |
| 192. |              | Bural         | Rafik Ali Sayad             | 9647102468 |
| 193. |              | Bishnupur     | Gurupada Manna              | 9732967072 |
| 194. | Salboni      | Debagram GP   | ALAKA MAHATA<br>(DEBSINGHA) | 8967762461 |
| 195. |              | Bishnupur GP  | MADHUSUDAN DOLAI            | 8972941452 |
| 196. |              | Salboni GP    | SAKTIRANI PAL               | 9733986037 |
| 197. |              | Bankibandh GP | SAIYED TAJAJAL              | 8016891093 |

|      |                |                  |                                 |            |
|------|----------------|------------------|---------------------------------|------------|
|      |                |                  | HOSSAIN                         |            |
| 198. |                | Lalgeria GP      | JAMUNA SAREN                    | 9749876352 |
| 199. |                | Bhimpur GP       | MANGALA BAGAL                   | 8001730390 |
| 200. |                | Satpati GP       | RUTNI BASKEY                    | 8158873713 |
| 201. |                | Garhmal GP       | BRITI CHAKRABORTY<br>(MUKERJEE) | 9734047352 |
| 202. |                | Kasijora GP      | SHYAM SUNDAR DOLOI              | 9735488685 |
| 203. |                | Karnagarh GP     | BASANTI MAHATO                  | 9832070621 |
| 204. |                | Ragra            | BARSHA DAS                      | 9641066100 |
| 205. |                | Andhari          | ANJALI DALAI                    | 9547563831 |
| 206. |                | Dhanghori        | NIRANJAN HEMBRAM                | 8348474463 |
| 207. |                | Pathra           | DHIRENDRA NATH<br>MAHATA        | 9609042023 |
| 208. | Sankrail       | Khudmorai        | PRATIMA SHIT                    | 9735316006 |
| 209. |                | Sankrail         | CHURAMONI MURMU                 | 9932795477 |
| 210. |                | Chhatri          | SHRIMATI MANDI                  | 9547632643 |
| 211. |                | Rohini           | SASANKA HATUI                   | 8373871909 |
| 212. |                | Kultikri         | SUSAMA KISKU (PATAR)            | 9547318085 |
| 213. |                | Laudaha          | MANJURANI KHATUA                | 9932652201 |
| 214. |                | Kusumda          | Smt. Gita Rani Khanra (Hor)     | 8372976994 |
| 215. |                | Jamna            | Sk. Mafijul                     | 9933611948 |
| 216. |                | Dhaneswarpur     | Sk. Hasibul Rahaman             | 9775826118 |
| 217. |                | Karkai           | Smt. Namita Dey                 | 9732409170 |
| 218. |                | Maligram         | Smt. Sulekha Maity              | 9775129392 |
| 219. | Pingla         | Khirai           | Smt. Uma Sing (Tudu)            | 9932617853 |
| 220. |                | Gobardhanpur     | Tapan Kumar Mondal              | 9800847200 |
| 221. |                | Pindrui          | Birendra Bera                   | 9593431461 |
| 222. |                | Jalchak-I        | Ajit Das                        | 7407614964 |
| 223. |                | Jalchak-II       | Pratap Batul                    | 9647322893 |
| 224. |                | Patina           | Rabindranath Murmu              | 8016110548 |
| 225. |                | Chandabilla      | Tapan Mukhi                     | 7602379818 |
| 226. |                | Barakhankri      | Paresh Bera                     | 8001841588 |
| 227. |                | Malam            | Parboti Murmu                   | 9836320812 |
| 228. |                | Baranegui        | Girish Chandra Shit             | 9735521201 |
| 229. | Nayagram       | Kharikamathani   | Mrinmoy Mahata                  | 8670223508 |
| 230. |                | Nayagram         | Susanta Patra                   | 9734628672 |
| 231. |                | Jamirapal        | Aparna Paira                    | 9647194211 |
| 232. |                | Berajal          | Sarswati Saren                  | 7872645968 |
| 233. |                | Baligeria        | Pratima Mahata                  | 7797426621 |
| 234. |                | Arrah            | Gouranga Mahata                 | 8001318668 |
| 235. |                | Chandarekha      | Subodh Mandi                    | 9647006527 |
| 236. |                | Bhagabantapur-I  | Dipali Kotal                    | 9733503782 |
| 237. | Chandrakona-II | Bhagabantapur-II | Ismail Khan                     | 9679879265 |
| 238. |                | Basanchara       | Namita Kotal                    | 9732953173 |
| 239. |                | Kuanpur          | Anjali Khan                     | 9679385706 |



|      |  |             |                |            |
|------|--|-------------|----------------|------------|
| 240. |  | Bandipur-I  | Paritosh Kolay | 9933086794 |
| 241. |  | Bandipur-II | Barnali Kotal  | 9547045244 |

### NAME OF THE GRAM PANCHAYATS OF THE DISTRICT

#### Midnapur Sub-Division

| MEDINIPUR |                    |               | GARHBETA-I   |                |              |
|-----------|--------------------|---------------|--------------|----------------|--------------|
| 1         | Dherua             | 03222-288105  | 1            | Kadra-Uttarbil | 9734685300   |
| 2         | Chandra            | 03222-288128  | 2            | Sandhipur      | 9732059509   |
| 3         | Monidaha           | 03222-288173  | 3            | Baramura       | 9775135434   |
| 4         | Kankaboti          | 03222-288566  | 4            | Shyamnagar     | 03227-286540 |
| 5         | Siromoni           | 03222-275167  | 5            | Dhadika        | 03227-286224 |
| 6         | Panchkhuri-I       | 03222-187222  | 6            | Agra           | 03227-258262 |
| 7         | Panchkhuri-II      | 03222-235202  | 7            | Benachapra     | 03227-258214 |
| 8         | Bonpura            | 03222-287219  | 8            | Amkopa         | 03227-284246 |
| 9         | Pathra             | 03222-235302  | 9            | Amlagora       | 03227-265098 |
| SALBONI   |                    |               | 10           | Garanga        | 03227-265210 |
| 1         | Debagram           | 9933152609    | 11           | Garhbeta       | 03227-265111 |
| 2         | Bishnupur          | 9775204802    | 12           | Kharkusma      | 9733588980   |
| 3         | Salboni            | 03227-285238  | GARHBETA-II  |                |              |
| 4         | Bankibandh         | 03227-285231  | 1            | Goaltore       | 03227-288236 |
| 5         | Lalgeria           | 03227-205818  | 2            | Pingboni       | 03227-288233 |
| 6         | Bhimpur            | 9002941244    | 3            | Jirapara       | 9775286413   |
| 7         | Satpati            | 03222-284502  | 4            | Patharpara     | 9933589852   |
| 8         | Garhmal            | 9679261334    | 5            | Gohaldanga     | 03227-284383 |
| 9         | Kasijora           | 03222-284445  | 6            | Makli          | 9333791572   |
| 10        | Karnagarh          | 03222- 297211 | 7            | Amlasuli       | 03227-281218 |
| KESHPUR   |                    |               | 8            | Sarbot         | 03227-205675 |
| 1         | Jorakeudi-Solidiha | 9734646077    | 9            | Piasala        | 03227-284250 |
| 2         | Sirsa              | 9735678871    | 10           | Jogardanga     | 03227-284017 |
| 3         | Amanpur            | 9933088784    | GARHBETA-III |                |              |
| 4         | Golar              | 9635657989    | 1            | Raskundu       | 03227-287222 |
| 5         | Mugbasan           | 9932579103    | 2            | Karsa          | 03227-262236 |
| 6         | Jagannathpur       | 9002782537    | 3            | Amsole         | 03225-266791 |
| 7         | Teghori            | 9932685218    | 4            | Uriasai        | 9932729373   |
| 8         | Amrakuchi          | 9593124289    | 5            | Satbankura     | 03227-282255 |
| 9         | Anandapur          | 9434341177    | 6            | Sankarkanta    | 03227-282250 |
| 10        | Keshpur            | 9783950446    | 7            | Nayabasad      | 03227-283864 |
| 11        | Kalagram           | 9564241068    | 8            | Nalbona        | 9732875177   |
| 12        | Sarisakhola        | 9775287037    |              |                |              |

|    |           |            |  |  |  |
|----|-----------|------------|--|--|--|
| 13 | Dhalhara  | 9434152708 |  |  |  |
| 14 | Jhentla   | 9800680991 |  |  |  |
| 15 | Enayetpur | 9547374487 |  |  |  |

### Kharagpur Sub-Division

| KHARAGPUR-I  |               |              | MOHONPUR    |             |              |
|--------------|---------------|--------------|-------------|-------------|--------------|
| 1            | Arjuni        | 9434209142   | 1           | Sautia      | 03220-232355 |
| 2            | Hariatara     | 9933435402   | 2           | Siyalsai    | 03220-232552 |
| 3            | Bhetia        | 9679619897   | 3           | Mohanpur    | 03220-232238 |
| 4            | Kalaikunda    | 03222-233027 | 4           | Nilda       | 03229-251246 |
| 5            | Gopali        | 03222-279758 | 5           | Tanua       | 9732619125   |
| 6            | Khelar        | 03222-295334 | SABONG      |             |              |
| 7            | Barkola       | 03222-291036 | 1           | Debhog      | 03222-248222 |
| KHARAGPUR-II |               |              | 2           | Nawgan      | 03222-285725 |
| 1            | Chakmakrampur | 03222-289575 | 3           | Danrra      | 03222-246600 |
| 2            | Sankoa        | 03222-295296 | 4           | Dasagram    | 03222-246309 |
| 3            | Kaliara-I     | 03222-247348 | 5           | Sartta      | 03222-246477 |
| 4            | Kaliara-II    | 03222-941487 | 6           | Chaulkuri   | 03222-285587 |
| 5            | Paparara-I    | 03222-247219 | 7           | Narayanbarh | 03222-285720 |
| 6            | Paparara-II   | 03222-247587 | 8           | Sabang      | 03222-249239 |
| 7            | Palshya       | 03222-654055 | 9           | Balpai      | 03222-204346 |
| 8            | Changual      | 03222-295459 | 10          | Bhemua      | 03222-218943 |
| 9            | Lachhmapur    | 03222-291014 | 11          | Mohar       | 03222-285099 |
| DANTAN-I     |               |              | 12          | Bural       | 03222-285117 |
| 1            | Alikasa       | 03229-242035 | 13          | Bishnupur   | 03222-201208 |
| 2            | Tararui       | 03229-253104 | NARAYANGARH |             |              |
| 3            | Manoharpur    | 03229-250290 | 1           | Mokrampur   | 03222-263755 |
| 4            | Salikhotha    | 03229-201295 | 2           | Gramraj     | 03222-231638 |
| 5            | Angua         | 03229-253459 | 3           | Narma       | 03222-231723 |
| 6            | Chakismailpur | 03229-254273 | 4           | Kunarpur    | 03222-231728 |
| 7            | Anikola       | 03220-218738 | 5           | Pakurseni   | 03222-211310 |
| 8            | Dantan-I      | 03229-253243 | 6           | Narayangarh | 03229-258237 |
| 9            | Dantan-II     | 03229-253250 | 7           | Kashipur    | 03229-205105 |
| DANTAN-II    |               |              | 8           | Belda-I     | 03229-255202 |
| 1            | Talda         | 9775025509   | 9           | Belda-II    | 03229-255214 |
| 2            | Sabra         | 8001339363   | 10          | Ranisarai   | 03229-250287 |
| 3            | Jenkapur      | 9002671566   | 11          | Mannya      | 03229-205798 |
| 4            | Turka         | 9800743749   | 12          | Tutanga     | 03229-255366 |
| 5            | Saurikoatbar  | 9933368856   | 13          | Bakhrabad   | 03229-255201 |
| 6            | Poralda       | 9800063745   | 14          | Khurshi     | 03222-246347 |
| 7            | Haripur       | 9775254924   | 15          | Kushbasan   | 03229-240028 |
| KESHIARY     |               |              | 16          | Hemchandra  | 03229-240076 |
| 1            | Ghritagram    | 03229-286359 | DEBRA       |             |              |
| 2            | Khajra        | 03222-286322 | 1           | Bhabanipur  | 03222-237688 |
| 3            | Santrapur     | 03229-201131 | 2           | Bharatpur   | 03222-237313 |

|               |              |              |    |                  |              |
|---------------|--------------|--------------|----|------------------|--------------|
| 4             | Kusumpur     | 03222-265131 | 3  | Satyapur         | 03222-237224 |
| 5             | Baghasty     | 03229-241054 | 4  | Khanamohan       | 03222-243208 |
| 6             | Nachhipur    | 03229-252232 | 5  | Debra-I          | 03222-243232 |
| 7             | Keshiary     | 03229-252240 | 6  | Debra-II         | 03222-243255 |
| 8             | Lalua        | 03229-255173 | 7  | Jalimanda        | 03222-239339 |
| 9             | Gaganeswar   | 03229-242026 | 8  | Malighati        | 03222-251012 |
| <b>PINGLA</b> |              |              | 9  | Golgram          | 03222-240406 |
| 1             | Kusumda      | 03222-238290 | 10 | Snarpur-Lowada   | 03222-240205 |
| 2             | Jamna        | 03222-238615 | 11 | Duan-I           | 03222-244274 |
| 3             | Dhaneswarpur | 03222-248702 | 12 | Duan-II          | 03222-244376 |
| 4             | Karkai       | 03222-204484 | 13 | Radhamohanpur-I  | 03222-245309 |
| 5             | Maligram     | 03222-241376 | 14 | Radhamohanpur-II | 03222-245274 |
| 6             | Khirai       | 03222-238961 |    |                  |              |
| 7             | Gobardhanpur | 03228-246612 |    |                  |              |
| 8             | Pindrui      | 03228-246740 |    |                  |              |
| 9             | Jalchak-I    | 03228-236428 |    |                  |              |
| 10            | Jalchak-II   | 03222-241400 |    |                  |              |

### JHARGRAM SUB-DIVISION

| <b>JHARGRAM</b> |            |              | <b>GOPIBALLAVPUR-I</b>  |                |              |
|-----------------|------------|--------------|-------------------------|----------------|--------------|
| 1               | Radhanagar | 7602992684   | 1                       | Satma          | 9732856634   |
| 2               | Bandhgora  | 03221-209646 | 2                       | Amarda         | 9547890465   |
| 3               | Salboni    | 8348222402   | 3                       | Sasra          | 9002278698   |
| 4               | Sapdhara   | 9734386929   | 4                       | Saria          | 9932730916   |
| 5               | Lodhasuli  | 9593484092   | 5                       | Gopiballavpur  | 9002780960   |
| 6               | Nidabahara | 9775613700   | 6                       | Alampur        | 9679470685   |
| 7               | Patasimul  | 8348847192   | 7                       | Kendugari      | 9933077445   |
| 8               | Manikpara  | 03222-230243 | <b>GOPIBALLAVPUR-II</b> |                |              |
| 9               | Dudkundi   | 9733838862   | 1                       | Chorchita      | 9162633343   |
| 10              | Chubka     | 03222-236216 | 2                       | Nota           | 9933871913   |
| 11              | Sardiha    | 9734617193   | 3                       | Tapsia         | 9932107248   |
| 12              | Aguiboni   | 255563       | 4                       | Kuliana        | 9800502695   |
| 13              | Chandri    | 9933578131   | 5                       | Beliaberah     | 8016376003   |
| <b>JAMBONI</b>  |            |              | 6                       | Kharbandhi     | 9593468499   |
| 1               | Dharsa     | 03221-267377 | 7                       | Petbindhi      | 8001339519   |
| 2               | Parihati   | 03221-267264 | <b>NAYAGRAM</b>         |                |              |
| 3               | Kapgari    | 9002878997   | 1                       | Patina         | 9775576680   |
| 4               | Gidhni     | 03221-268259 | 2                       | Chandabilla    | 9609084447   |
| 5               | Lalbandh   | 9732864807   | 3                       | Barakhankri    | 9933890213   |
| 6               | Chilkigarh | 9735753993   | 4                       | Malam          | 7797444276   |
| 7               | Dubra      | 03221-265238 | 5                       | Baranegui      | 9732882739   |
| 8               | Jamboni    | 9735743587   | 6                       | Kharikamathani | 03223-267230 |
| 9               | Kendangri  | 9775057451   | 7                       | Nayagram       | 03223-267205 |
| 10              | Chichira   | 03221-264597 | 8                       | Jamirapal      | 8116830491   |
| <b>SANKRAIL</b> |            |              | 9                       | Berajal        | 8045028769   |

|                 |           |              |                  |             |            |
|-----------------|-----------|--------------|------------------|-------------|------------|
| 1               | Dhanghori | 9145566412   | 10               | Baligeria   | 9732865751 |
| 2               | Ragra     | 9933750945   | 11               | Arrah       | 9609054984 |
| 3               | Andhari   | 9647181549   | 12               | Chandarekha | 9734420733 |
| 4               | Rohini    | 03223-268328 | <b>BINPUR-II</b> |             |            |
| 5               | Chhatri   | 03223-205445 | 1                | Banspahari  | 9735341155 |
| 6               | Pathra    | 9733838583   | 2                | Bhulaveda   | 9735341155 |
| 7               | Khudmarai | 9733500642   | 3                | Simulpal    | 9800075139 |
| 8               | Sankrail  | 9609168433   | 4                | Sandapara   | 9800242246 |
| 9               | Kultikri  | 03223-265231 | 5                | Belpahari   | 9564700559 |
| 10              | Laudaha   | 9735593142   | 6                | Silda       | 9775062014 |
| <b>BINPUR-I</b> |           |              | 7                | Bhelaidiha  | 9679169522 |
| 1               | Binpur    | 03221-260218 | 8                | Eargoda     | 9933363221 |
| 2               | Belatikri | 8070733445   | 9                | Kanko       | 9932641625 |
| 3               | Andharia  | 03221-251305 | 10               | Harda       | 9002875396 |
| 4               | Dahijari  | 03221-251240 |                  |             |            |
| 5               | Boita     | 9609263443   |                  |             |            |
| 6               | Dharampur | 9679026415   |                  |             |            |
| 7               | Lalgarh   | 03221-263399 |                  |             |            |
| 8               | Sijua     | 9800083937   |                  |             |            |
| 9               | Ramgarh   | 03227-256230 |                  |             |            |
| 10              | Nepura    | 9475254718   |                  |             |            |

### Ghatal Sub-Division

| <b>CHANDRAKONA-I</b>  |                  |              | <b>DASPUR-I</b>  |              |                              |
|-----------------------|------------------|--------------|------------------|--------------|------------------------------|
| 1                     | Laxmipur         | 03225-269262 | 1                | Nij-Narajal  | 03225-259805                 |
| 2                     | Jara             | 03225-201350 | 2                | Rajnagar     | 03225-259222                 |
| 3                     | Mangrul          | 03225-217066 | 3                | Sarberia-I   | 03225-217406<br>03225-205644 |
| 4                     | Manikkundu       | 03225-260220 | 4                | Sarberia-II  | 03225-251504                 |
| 5                     | Manoharpur-I     | 03225-205643 | 5                | Nandanpur-I  | 03225-251540                 |
| 6                     | Manoharpur-II    | 03227-254217 | 6                | Nandanpur-II | 03225-258157                 |
| <b>CHANDRAKONA-II</b> |                  |              | 7                | Panchberia   | 03225-258249<br>02335-217218 |
| 1                     | Bhagabantapur-I  | 03225-205518 | 8                | Basudevpur   | 03225-254141                 |
| 2                     | Bhagabantapur-II | 03225-265038 | 9                | Daspur-I     | 03225-254249                 |
| 3                     | Basanchara       | 03225-217919 | 10               | Daspur-II    | 03225-254253                 |
| 4                     | Kuanpur          | 03225-217173 | <b>DASPUR-II</b> |              |                              |
| 5                     | Bandipur-I       | 03225-264202 | 1                | Khanjapur    | 9002108044                   |
| 6                     | Bandipur-II      | 03225-205761 | 2                | Kamalpur     | 9932797519                   |
| <b>GHATAL</b>         |                  |              | 3                | Ranichak     | 9800915907                   |
| 1                     | Sultanpur        | 03225-262545 | 4                | Sahachak     | 9002522808                   |
| 2                     | Irhhpala         | 03225-250219 | 5                | Chaipat      | 9732550105                   |
| 3                     | Mansuka-I        | 03225-262347 | 6                | Benai        | 9800973931                   |
| 4                     | Mansuka-II       | 9933998672   | 7                | Kheput       | 9775225547                   |

|    |               |              |    |                |            |
|----|---------------|--------------|----|----------------|------------|
| 5  | Birsingha     | 03225-260117 | 8  | Nischintapur   | 9734389728 |
| 6  | Mohanpur      | 03225-263041 | 9  | Gochati        | 9732956017 |
| 7  | Dewanchak-I   | 03225-263266 | 10 | Palaspai       | 9932968337 |
| 8  | Dewanchak-II  | 9933178860   | 11 | Goura          | 9609384471 |
| 9  | Ajabnagar-I   | 9733759653   | 12 | Khukurdaha     | 9734550850 |
| 10 | Ajabnagar-II  | 03225-255311 | 13 | Joteghanashyam | 9732894619 |
| 11 | Monaharpur-I  | 9800635257   | 14 | Dudkomra       | 9734822191 |
| 12 | Monaharpur-II | 03225-255193 |    |                |            |



***Bhagabantapur-II GP -Tipigeria Chatal flooded***



**Multipurpose Flood / Cyclone Shelter  
Nepura, Sankrail Block  
Paschim Medinipur**

