

PURBA BARDHAMAN DISTRICT AT A GLANCE

The name Burdwan is the anglicized form of Barddhaman. (also spelled as Burdwan or Burdhman) is a district in West Bengal.

There are two schools of thoughts about the name Barddhaman. It might have been named after the 24th Jaina Tirthankar. According to Kalpasutra of the Jains, Mahavira spent sometime in Astikagram which was formerly known as Barddhaman. According to the second school, Barddhaman means prosperous growth centre. In the progress of Aryanisation from Upper Ganges valley, the frontier colony was called Barddhaman as a landmark of growth and prosperity. The name came to stay as the Aryans failed to consolidate their gains further east.

District : Purba Bardhaman, State : West Bengal

Social & Resource Map Showing River System of Purba Bardhaman District

The main towns of the district is Burdwan, Kalna & Katwa
Geography: Total Geographical Area: 5432.69 sq. km.

The district extends from 22°56' to 23°53' N latitude and from 86°48' to 88°25' E longitudes. Lying within Burdwan Division, the district is bounded on the north by Birbhum and Murshidabad, on the east by Nadia, on the south by Hooghly, Bankura and Purulia and on the west by Paschim Bardhaman districts.

RIVERS :

The river system in Purba Barddhaman includes the Bhagirathi-Hooghly in the east, the Ajoy and its tributaries in the north and the Dwarakeswar, the Damodar and its branches in the south-west. Besides, there are innumerable Khals and old river beds all over the area.

WATER RESOURCES :

There are many tanks, wells, canals, swamps and bils are found all over the district. Within the Damodar Valley region, there are around 17000 tanks. The Durgapur barrage and Mithon dam have formed two large reservoirs at the south-western and western periphery of the district.

FOREST :

The forest areas of the district are chiefly situated in the lateritic and red soil high lands in the Aushgram PS of Sadar North Subdivision. In Ausgram P.S. the forest areas are interspersed with paddy fields.

FISHES :

The rivers and rivulets which pass through the district of Barddhaman, the Ganges (Bhagirathi), the Damodar, the Banka, the Ajoy and the Khari constitute the fisheries of some importance. Out of these rivers, only the Ganges maintains the flow of water throughout the year. The flow of Damodar depends entirely upon the discharge of water by DVC from its barrages. The other rivers practically dry up in hot months when fishes accumulate in depressions here and there to catch indiscriminately by the fisherman.

CLIMATE :

The district experiences a climate which is : Average temperature in hot season is 30°C while at the cold season is 20°C. And average annual rainfall is 1417 millimeter.

The cold season starts from about the middle of November and continues till the end of February. March to May is dry summer intervened by tropical cyclones and storms which although infrequent are notable features of the weather and climate of this district. June to September is wet summer while October and November is autumn.

AGRICULTURE :

On an average about 58 percent of the total population belongs to the agricultural population while the non-agricultural sector accounts for the remaining 42 percent.

The eastern, northern, southern and central areas of the district are extensively cultivated. Rice is the most important crop of the district. Paddy covers maximum of the gross cropped area. Among commercial crops, jute, sugarcane, potato and oilseeds are major crops. Productivity of the major crops grown in the district is indicated below. Major cropping patterns include paddy-wheat-vegetables, paddy – potato – sesame, paddy – vegetable – mustard and jute – paddy – vegetables.

Due to climate condition, geographical location and industrial belt areas Purba Bardhaman district faces various disaster throughout the year. The major thrust is being given on ‘flood’ as it causes maximum damage and loss of property and human lives. Some cases of Arsenic hazard are being studied by the Public Health Engineering Department.

TYPES OF DISASTERS: (EXPERIENCED IN THE DISTRICT)

| Common Natural Disasters | Man Made disasters |
|--------------------------|----------------------------|
| ❖ Cyclone | ❖ Fire: House/Hut |
| ❖ Flood | ❖ Accident : Road/ Railway |
| ❖ Drought | |
| ❖ Hail Storm | |

• DISTRICT PROFILE

- TOTAL LAND AREA (SQ. KM.) : 5432.69
- POPULATION (IN LAKH) : 48.35532
- NO. OF SUBDIVISIONS : 4
- NO. OF BLOCKS : 23
- No. of Municipality : 6
- NO. OF GRAM PANCHAYATS : 215
- CROPPED AREA (IN HA) : 465000
- INTER-STATE RIVERS : AJOY, DAMODAR & BHAGIRATHI
- ANNUAL AVERAGE RAINFALL : 1417 m.m

SCHOOL IN PURBA BARDHAMAN DISTRICT:

| | |
|---------------------------------------|--------------|
| Primary school | : 2983 Nos. |
| Middle school | : 127 Nos. |
| High school | : 373 Nos. |
| Higher secondary school | : 245 Nos. |
| General college | : 19 Nos. |
| University | : 1 Nos. |
| Professional/ technical institutions | : 60 Nos. |
| Institutions for non-formal education | : 7,571 Nos. |

ADMINISTRATIVE DIVISIONS

| Subdivision | Headquarters | Area in Sq. K.M | Population (2011) | Rural Population % (2011) | Urban Population % (2011) |
|---------------------------------|--------------|-----------------|-------------------|---------------------------|---------------------------|
| Bardhaman Sadar North | Bardhaman | 1,958.43 | 1,586,623 | 73.58 | 26.42 |
| Bardhaman Sadar South | Bardhaman | 1,410.03 | 1,198,155 | 95.54 | 4.46 |
| Kalna | Kalna | 993.75 | 1,097,732 | 87.00 | 13.00 |
| Katwa | Katwa | 1,070.48 | 963,022 | 88.44 | 11.56 |
| Purba Bardhaman district | | 5,432.69 | 4,835,532 | 84.98 | 15.02 |

AREA AND ADMINISTRATIVE DIVISION OF PURBA BURDWAN DISTRICT

| Sub-Div. | Police Station | CD Block / M.C. / Muni. | Panchayet | | | Mouza / Ward | Inhabited villages | Area (Sq. Km) Block/MC/ M/ Wise |
|-------------|----------------|-------------------------|-----------|------------|---------------|--------------|--------------------|---------------------------------|
| | | | Samity | Gram | Gram Sansad | | | |
| Burdwan (N) | Burdwan | Burdwan I | 1 | 9 | 118 | 80 | 78 | 250.41 |
| | | Burdwan II | 1 | 9 | 89 | 89 | 84 | 189.57 |
| | | Burdwan (M) | | | | 35 | | 23.04 |
| | Ausgram | Ausgram I | 1 | 7 | 63 | 61 | 58 | 222.34 |
| | | Guskara (M) | | | | 15 | | 21.15 |
| | Budbud | Ausgram II | 1 | 7 | 94 | 106 | 101 | 360.45 |
| | Bhatar | Bhatar | 1 | 14 | 166 | 107 | 104 | 415.01 |
| | Galsi | Galsi II | 1 | 9 | 97 | 73 | 73 | 219.09 |
| 5 | 6/0/2 | 6 | 55 | 638 | 516/44 | 498 | 1701.06 | |
| Burdwan (S) | Memari | Memari I | 1 | 10 | 126 | 113 | 112 | 186.91 |
| | | Memari II | 1 | 9 | 100 | 89 | 88 | 186.84 |
| | | Memari (M) | | | | 16 | | 14.68 |
| | Jamalpur | Jamalpur | 1 | 13 | 161 | 123 | 121 | 263.02 |
| | Raina | Raina I | 1 | 8 | 106 | 113 | 111 | 266.07 |
| | Madhabdihi | Raina II | 1 | 8 | 95 | 94 | 87 | 227.28 |
| | Khandaghosh | Khandaghosh | 1 | 10 | 119 | 111 | 107 | 265.23 |
| 5 | 6/0/1 | 6 | 58 | 707 | 643/16 | 626 | 1410.03 | |
| Katwa | Mongalkote | Mongalkote | 1 | 15 | 156 | 132 | 129 | 365.44 |

| Sub-Div. | Police Station | CD Block / M.C. / Muni. | Panchayet | | | Mouza / Ward | Inhabi- ted villages | Area (Sq. Km) Block/MC/ M/ Wise |
|----------|----------------|----------------------------|-----------|------------|----------------|-----------------|----------------------------|--|
| | | | Samity | Gram | Gram Sansad | | | |
| | Ketugram | Ketugram I | 1 | 8 | 93 | 66 | 62 | 193.98 |
| | | Ketugram II | 1 | 7 | 66 | 56 | 55 | 160.03 |
| | Katwa | Katwa I | 1 | 9 | 93 | 66 | 63 | 168.94 |
| | | Katwa II | 1 | 7 | 84 | 68 | 61 | 163.20 |
| | | Katwa (M) | | | | 19 | | 8.53 |
| | | Dainhat (M) | | | | 14 | | 10.36 |
| | 3 | 5/0/2 | 5 | 46 | 492 | 388/33 | 370 | 1070.48 |
| Kalna | Purbasthali | Purbasthali I | 1 | 7 | 116 | 97 | 93 | 184.44 |
| | | Purbasthali II | 1 | 10 | 116 | 89 | 87 | 192.47 |
| | Kalna | Kalna I | 1 | 9 | 123 | 100 | 99 | 169.08 |
| | | Kalna II | 1 | 8 | 93 | 113 | 113 | 172.17 |
| | | Kalna (M) | | | | 18 | | 6.40 |
| | Monteswar | Monteswar | 1 | 13 | 136 | 144 | 136 | 305.19 |
| | 3 | 5/0/1 | 5 | 47 | 584 | 543/18 | 528 | 993.75 |
| 4 | 32 | 31/2/9 | 31 | 277 | 3172 | 2529 | 2438 | 7024.00 |

MONTHLY & AVERAGE RAIN FALL IN PURBA BARDHAMAN DISTRICT IN 2018

| Month | Average rainfall received in 2018 (in.m.m) |
|--------------|---|
| January | 0.0 |
| February | 0.6 |
| March | 10.8 |
| April | 80.9 |
| May | 38.1 |
| June | 146.6 |
| July | 293.5 |
| August | 171.7 |
| September | 140.5 |
| October | 18.3 |
| November | 0.0 |
| December | 29.1 |
| TOTAL | 930.1 m.m |

RIVER & CREEKS :

| Name of Block | Name of the river/creek | Name of the Place | Danger Level |
|---------------|----------------------------|---|---|
| Jamalpur | Damodar & Mundeswari | Shambhupur to Kora & Math- Seali | All right embankment area of Damodar & both side of Mundewari |
| Khandaghosh | Damodar | Metedanga, Kumirkola & Rupsa | All right embankment area |
| | Darakeswar | Rowtara | |
| Mamari-II | Maya | Kuchut, Bijur-I | N.A. |
| | Banka | Kuchut, Bijur-II, Satgachia-I, Bohar-I | N.A. |

| Name of Block | Name of the river/creek | Name of the Place | Danger Level |
|-----------------|---------------------------|--|--|
| Raina-I | Damodar | Jamna to Birupur | All right embankment area. |
| Raina-II | Damodar | Fatepur, Bara-bainan to Narasinghapur. | |
| | Mundeswari | Atapur to Kotesimul | |
| | Darakeswar | Makarkola to Fatikgram | |
| Burdwan-I | Damodar | Udaypally to Matial | All left embankment area 5.33 mt. |
| | Khari | Mahinagar to Barokashira Chotobelun to Talbona Bhandardihi to Faridpur | |
| | Banka | Bonmosjid to Kantia | |
| | Gour | Kaligram to Natungram | |
| Burdwan-II | Damodar | Becharhat to Dakshin Gopalpur | Becharhat, Hatshimul. |
| | Banka | Burdwan to Karanda | Majherpara, Palsit |
| | Chanda | Gumuri to Karanda | |
| | Maya | Barsua to Samanti | Barsua, Chakundi, Samanti |
| Ausgram-I | Kunur Ajay | Guskara, North Bhedia | All right embankment area |
| Ausgram-II | Ajay, Kunur, Katiganga | Amarpur, Ramnagar, Bhedia GPs | |
| Galsi-II | Damodar and Khari | Gohagram to Kumarpur | All left embankment |
| Bhatar | Khari | Bamunara, Mahachanda, | Nominal |
| | Kunur | Amarun I&II Mahata, Aruer | Nominal |
| Purbashatali-I | Bhagirathi | Jahannagar, Samudragarh, Nasaratpur G.P.s | PDL-7.03 mt. DL-7.63 mt. EDL- 8.24 mt. |
| | Khari | Dogachia, Bogpur, Nadanghat G.P.s | N.A |
| | Banka | Nadanghat G.P. meeting with River Khari near Samudragarh Rail Bridge. | N.A |
| Purbashatali-II | Bhagirathi | Patuli, Majida, Purbasthali, Jhowdanga, Mertala & Pilla Gram Panchayat | 7.63 mt. |
| Monteswar | Khari | Baghadon, Monteswar, Denur, Bamunpara, Putsuri, Kusumgram. | N.A. |
| | Banka | Jamna G.P, Piplon, Majhergram. | N.A. |
| Kalna-I | Behula | Baradhamas, Baidyapur, Akalpoush, Anukhal, Pindira | |
| | Gangur | Baidyapur, Badla | |

| Name of Block | Name of the river/creek | Name of the Place | Danger Level |
|---------------|-------------------------|--|------------------------------------|
| | Dhusi | Badla | |
| | Sarbamangala | Anukhal, Kalyanpur | |
| Kalna-II | Bhagarathi | Charkabirajpur, | |
| Katwa-I | Ajay | Churpuni to Katwa | |
| Katwa-II | Bhagirathi | Char Kabirajpur to Babladanga and Char Bishnupur | All right and left embankment area |
| Ketugram-II | Ajay | Rasui (Billeswar GP) to Sankhai (Sitahati GP) | All right embankment area. |
| | Bhagirathi | Natungram (Mougram GP) to Sankhai (Sitahati GP) | All right embankment area. |
| | Babla | Mougram (Mougram GP) to Natungram (Mougram GP) | All right embankment area. |
| Mongalkote | Ajoy | All G.P | All right embankment area. |

RIVER EMBANKMENT UNDER DAMODAR IRRIGATION CIRCLE

| Name of the River | Length of Flood Embankment | Block | Controlling Division | Vulnerable Spots |
|-----------------------------|----------------------------|---|-----------------------------------|--|
| Damodar Left Embankment | 60.48 KM | Galsi-I & II, Burdwan-I & II and Memari-I | Damodar Canal Division | Silla, Kaspur, Gopbal, Joykrishnapur, Sikarpur, Taherpur, Jujuti, Goitanpur, Hatsimul, Kalinagar, Chaitpur, Habaspur & Sarangpur |
| | 37.00 Km | Memari-I & Jamalpur | Lower Damodar Irrigation Division | Dhapdhara, Horogobindopur, Sagimaltola |
| Ajoy Right Embankment | 71.63 Km. | Ausgram-I & II and Mongalkote | Damodar Head Works Division | Harinathpur, Nowapara, Maliara, Mongalpur, Malocha, Sagarputul, Purucha, Bakshibundh & Budra, Santla, Majkhara, Paschim Nabagram, Lakuria, Atghora & Kurgram |
| | 5.49 Km | Katwa-I | Damodar Canal Division | Bandra |
| Bhagirathi Right Embankment | 1.673 Km | Katwa-I | Damodar Canal Division | |

REPORT REGARDING EX-JAMINDARI BANDH

| Name of Block | Name of GP | Proposed No. of Scheme | Vetted No. of Schemes | Estimated amount in Rs. |
|---------------|------------|------------------------|-----------------------|-------------------------|
| | | | | |

| | | | | |
|--------------|------------|----------|----------|--------------------|
| Ketugram-II | Billeswar | 1 | 1 | 41,08,160 |
| Mongolkote | Mongalkote | 1 | 1 | 15,62,800 |
| Katwa-I | Koshigram | 5 | 5 | 1,60,27,827 |
| TOTAL | | 7 | 7 | 2,16,98,787 |

Ajoy Left Embankment within Ketugram-I&II falls within jurisdiction of Mayurakshi South Canals Division situated at Bolpur, Birbhum under Mayurakshi Canal Circle, Suri, Birbhum.

RIVER BANK UNDER DAMODAR IRRIGATION CIRCLE

| Name of the River | Length of Bank | Block | Controlling Division | Vulnerable Spots |
|--------------------|----------------|-------------------------------------|--|--|
| Damodar Right Bank | 60.00 Km | Khandaghosh, Raina-I & II, Jamalpur | Right Bank Irrigation Division | Dharampur |
| Bhagirathi | 96.00 Km | Katwa-II, Purbasthali-I&II Kalna-I | Damodar Canal Division and Burdwan Irrigation Division | Agradwip (Ghoshpara), Jhoudanga, Chhatni, Tamaghata, Kuturia, Kasthasali, Piarinagar |

RIVER CARRYING CAPACITY :

| Sl. No | Name of the River | Primary Danger Level | Danger Level | Extreme Danger Level | Area may be affected /flooded |
|--------|-----------------------------------|----------------------|--------------|----------------------|--|
| 1 | Bagitathi At Katwa | 13.10 Meter | 13.71 Meter | 14.32 Meter | Katwa-I, Ktwa-II, Ketugram-II (PART) Blocks & Katwa, Dainhat MC of Katwa S.D |
| 2 | Bagitathi At Kalna | 7.030 Meter | 7.63 Meter | 8.24 Meter | Purbasthali –I & II, Kalna –I & II & Kalna MC of Kalna S.D |
| 3 | Ajoy at Katwa | 13.86 Meter | 14.40 Meter | 15 Meter | Mangalkote, Ketugram-I, & IIBlocks & Katwa MC under Katwa Sub -Division |
| 4 | Ajoy at Budra | 126.32 Gts | 129.32 Gts | 132.32 Gts | Aushgram –I & II under Bwn Sadar (N) S.D |
| 5 | Jalangi /Bhagarathi at Swarupganj | -- | 8.44 Meter | 9.05 Meter | Purbasthali –I & II under Kalna S.D |
| 6 | Churni | -- | 7.55 Meter | 8.14 Meter | Purbasthali –I & II under Kalna S.D |
| 7 | Damodar | 32.49 MGTS | 32.79 MGTS | 32.95 MGTS | Raina-I, Raina-II, Jamalpur, Memari-I |

**LIST OF MOBILE NUMBERS OF DM & ADM
Name of the District PURBA BARDHAMN**

| Sl. No. | District Magistrate Name | Mobile Number Of District Magistrate where Lightning Alerts Will Be Sent | Additional District Magistrate Name | Mobile Number Of Additional District Magistrate Where Lightning Alerts Will be Sent |
|---------|------------------------------|--|---|---|
| 1 | Sri Anurag Srivastava, I.A.S | 9434050500 | | |
| 2 | | | Sri Arindam Nieogi, W.B.C.S (Exe.), (Genreal) | 9932022008 |

| | | | | |
|---|--|--|---|------------|
| 3 | | | Sri Prabir Chattopadhyay, W.B.C.S (Exe.), (ZP) | 9434026882 |
| 4 | | | Sri Sashibhusan Chowdhury, W.B.C.S (Exe.),(LR) | 9775272349 |
| 5 | | | Humayun Biswas, W.B.C.S (Exe.),(Education) | 9433307746 |

**LIST OF MOBILE NUMBERS OF DDMO & O.C NAME OF THE DISTRICT
PURBA BARDHAMAN**

| SL. NO. | DISTRICT NAME | NAME OF DDMO | Mobile number of DDMO where lightning alerts will be sent | NAME OF OC | Mobile number of OC where lightning alerts will be sent |
|---------|-----------------|--------------------|---|-----------------------------|---|
| 1 | Purba Bardhaman | Sri Bamapada Kundu | 9434005678 /9073936749 | Malabika Khatua, WBCS (Exe) | 8617550429 |

**LIST OF MOBILE NUMBERS OF SDDMO, NAME OF THE DISTRICT PURBA
BARDHAMAN**

| SL. No. | SUBDIVISION NAME | SDDMO NAME | Mobile number of SDDMO where lightning alerts will be sent |
|---------|-----------------------|----------------------------|--|
| 1 | Burdwan Sadar (North) | Sri Prasanta Kumar Bhangji | 8768402199 / 9073937788 /9073937786 |
| 2 | Burdwan Sadar (South) | Sri Prasanta Kumar Bhangji | 8768402199 / 9073937788 |
| 3 | Kalna | Sri Prasenjit Chatterjee | 9474110814/9073937778 |
| 4 | Katwa | Sri Bamdev Sarkhel, | 9932181318 / 9073937779 |

**LIST OF MOBILE NUMBERS OF SDO & BDO, NAME OF THE DISTRICT PURBA
BARDHAMAN**

| SL. No. | Name of the Dept. | District/ Sub-Division/Block/ Municipality/Panchayat | Name of the Post | Mobile Number where lightning alerts will be sent |
|---------|-------------------|--|--|---|
| 1 | | SDO, Kalna | Sri Nitesh Dhali, W.B.C.S (Exe.), SDO | 9434029169 / 9073936926 |
| 2 | | SDO, Katwa | Sri Soumen Pal, W.B.C.S (Exe.), SDO | 9564989394 / 9073936926 |
| 3 | | SDO, Sadar (N) | Sri Pushpendu Sarkar, WBCS (Exe), SDO | 9434026875 /9073936928 |
| 4 | | SDO, Sadar (S) | Sri Sudeep Ghosh, WBCS (Exe), SDO | 9434050276 /9073936831 |
| 5 | | BDO, Galsi-I | Sri Binoy Kr. Mondal , W.B.C.S (Exe.), BDO | 9733186322 |
| 6 | | BDO, Galsi-II | Sri Sankha Bandyopadhyay, W.B.C.S.(Exe.) BDO | 9836191474 / 9073938550 |
| 7 | | BDO, Ausgram-I | Sri Chittajit Basu, W.B.C.S.(Exe.)BDO | 7319214579/ 9073938545 |
| 8 | | BDO, Ausgram-II | Sri Surojit Bhar W.B.C.S.(Exe.),BDO | 7407508661/ 9073938546 |
| 9 | | BDO, Burdwan-I | Sri Mrinal Kanti Biswas, W.B.C.S.(Exe.),BDO | 9874210152 / 9073938548 |
| 10 | | BDO, Burdwan-II | Smt. Adity Bose, W.B.C.S.(Exe.),BDO | 8296591213 / 9073938549 |
| 11 | | BDO, Bhatar | Sri Subhra Chatterjee, W.B.C.S.(Exe.),BDO | 7384794548 / 9073938547 |
| 12 | | BDO, Jamalpur | Sri Subhankar Majumdar, W.B.C.S.(Exe.), BDO | 9874758093 / 9073938552 |
| 13 | | BDO, Raina-I | Sri Soumen Banik, W.B.C.S.(Exe.),BDO | 8944094336/ 9073938555 |
| 14 | | BDO, Raina-II | Sri Dipyaman Majumdar , W.B.C.S.(Exe.), BDO | 9564584357 / 9073938556 |
| 15 | | BDO, Khandaghosh | Sri Kamal Kanti Talapatra, W.B.C.S.(Exe.),BDO | 9647614124 / 9073938551 |
| 16 | | BDO, Memari-I | Sri Bipul Kumar Mondal, W.B.C.S.(Exe.), BDO | 9475676795 / 9073938553 |
| 17 | | BDO, Memari-II | Smt. Anindita Roy Chowdhury, W.B.C.S.(Exe.), BDO | 8972194034 / 9073938554 |
| 18 | | BDO, Monteswar | Sri Biplab Kr. Dutta, W.B.C.S.(Exe.), BDO | 9932147505 / 9073938539 |
| 19 | | BDO, Purbasthali-I | Sri Nitish Bala Saheb, W.B.C.S.(Exe.), BDO | 8373899193/ 9073938537 |
| 20 | | BDO, Purbasthali-II | Sri Soumik Bagchi, W.B.C.S.(Exe.),BDO | 9564804670 / 9073938538 |
| 21 | | BDO, Kalna-I | Partha Bandhopadhyay, W.B.C.S.(Exe.), BDO | 8768535959 |
| 22 | | BDO, Kalna-II | Sri Milan Debghoria, W.B.C.S.(Exe.),BDO | 9474145208 / 9073938536 |
| 23 | | BDO, Katwa-I | Md. Badruddga W.B.C.S.(Exe.), BDO | 9474471906/ 9073938540 |

| | | | | |
|----|--|------------------|--|-------------------------|
| 24 | | BDO ,Katwa-II | Samik Panigrahi, W.B.C.S.(Exe.),BDO | 7584806744/ 9073938541 |
| 25 | | BDO, Ketugram-I | DR. Banamali Roy, W.B.C.S.(Exe.), BDO | 7076795640 / 9073938542 |
| 26 | | BDO, Ketugram-II | Sri Arijit Das, W.B.CS.(Exe.), BDO | 7797937111/ 9073938543 |
| 27 | | BDO, Mongolkote | Mustaq Ahmed , W.B.C.S.(Exe.), BDO | 8942014333 / 9073938544 |

**LIST OF MOBILE NUMBERS OF BDMO NAME OF THE DISTRICT PURBA
BARDHAMAN**

| SL. No. | BLOCK NAME | BDMO NAME | Mobile number of BDMO where lightning alerts will be sent |
|---------|-----------------|---|---|
| 1 | Burdwan-I | Naba Kr. Ganguly | 9732053085 /9073938890 |
| 2 | Burdwan-II | Chowdhuri Kambar Ali, BDMO | 9734281311 / 9073938891 |
| 3 | Ausgram-I | Kajal Baran Chattaraj, BDMO | 9531784033 / 9073938887 |
| 4 | Ausgram-II | Bhabani Prosad Nandi, BDMO | 9474780019 / 9073938888 |
| 5 | Galsi-I | Md. Zargis Sowaly, BDMO | 9775580579 / 9073938873 |
| 6 | Galsi-II | Dipankar Adhikari, BDMO | 9734288768 / 9073938892 |
| 7 | Bhatar | Prantik Halder, BDMO | 9800541330 / 9073938889 |
| 8 | Jalpur | Falguni Mukherjee, BDMO | 9474916243 / 9073938894 |
| 9 | Khandaghosh | Rabindranath Dutta, BDMO | 9474045961 / 9073938893 |
| 10 | Mamari-I | Abhijit Bandyopadhyay, BDMO | 9647926722 / 9073938895 |
| 11 | Mamari-II | Atanu Biswas, SEO | 9073938896 |
| 12 | Raina-I | Somnath Bhattacharya, BDMO | 9832707335 / 9073938897 |
| 13 | Raina-II | Prakash Roy, BDMO | 9635280373 / 9073938898 |
| 14 | Purbashatali-I | Amit Chowdhury, BDMO | 9679104881 / 9073938879 |
| 15 | Purbashatali-II | Biswanath Mukherjee, BDMO | 9475345055 / 9073938880 |
| 16 | Monteswar | Buddhadev Pal, BDMO | 9832299976 / 9073938881 |
| 17 | Kalna-I | Chandan Dutta, BDMO | 9088574428 / 9073938877 |
| 18 | Kalna-II | Bikash Ch. Baug, BDMO | 9933788649 / 9073938878 |
| 19 | Katwa-I | Kousik Baishnab, BDMO | 7501724991 / 9073938882 |
| 20 | Katwa-II | Tarak Nath Mondal, BDMO | 9733772038 / 9073938883 |
| 21 | Ketugram-I | Shubhadip Jash, BDMO | 9163035159 / 9073938884 |
| 22 | Ketugram-II | Shubhrangsu Chowdhury, BDMO | 961426615 / 9073938885 |
| 23 | Mongalkote | Dr. Kousik Dey, F.E.O & BDMO-in-Charge | 9073938886 |

POLICE

List of Supervisory officers with contact number:

| Sl | Supervisory Officer | Mobile number | CUG No. |
|---|--|---------------|------------|
| SP Purba Bardhaman:- | | | |
| 1 | Shri Bhaskar Mukherjee, IPS, Superintendent of Police, Purba Bardhaman | | 9083269900 |
| Addl. SPs of Purba Bardhaman:- | | | |
| 1 | Shri Priyobrata Roy, IPS, Addl.SP.(HQ), Purba Bardhaman | 9836322432 | 9083269901 |
| 2 | Shri Saikat Ghosh Addl.SP (Rural), Purba Bardhaman | 9163766497 | 9083269902 |
| Dy. SPs of Purba Bardhaman:- | | | |
| 1 | Shri Souvanik Mukhopadhyay, SDPO Sadar (South) Purba Bardhaman | 9830410116 | 9083269903 |
| 2 | Shri Tridib Sarkar, SDPO Katwa | 9163766497 | 9083269904 |
| 3 | Shri Santanu Choudhury,SDPO Kalna | 8336919490 | 9083269905 |
| 4 | Shri Shoubhik Patra, Dy S.P.(HQ), Purba Bardhaman | 9748204351 | 9083269906 |
| 5 | Shri Madhab Chandra Das, Dy. SP DIB Purba Bardhaman | 9476427242 | 9083269907 |
| 6 | Shri Ajay Sankar Chatterjee,Dy. SP Crime Purba Bardhaman | 8170008088 | 9083269908 |
| 7 | Shri Sukanta Hazra,Dy. SP (Traffic) Purba Bardhaman | 9836010909 | 9083269909 |
| 8 | Shri Arijit Paul Chowdhury, Dy. SP (D&T) Purba Bardhaman | 9051530532 | 9083269910 |
| 9 | Shri Pabitra Kr. Barik,Dy.SP (AP) Purba Bardhaman | 9475977716 | 9083269911 |
| 10 | Shri Nouser Ali Khan,Dy. SP DEB Purba Bardhaman | 9434526881 | 9083269912 |
| Inspector:- | | | |
| 1 | Sri Tirtha Bhattacharjee,CI (A) Sadar, Purba Bardhaman | 7384994101 | 9083269913 |
| 2 | Sri Shymal Chowdhury,CI-B Sadar, Purba Bardhaman | 9051084343 | 9083269914 |
| 3 | Sri Sanjoy Kundu,CI –C Sadar Purba Bardhaman | 9732015445 | 9083269915 |
| 4 | Sri Tuhin Biswas, CI Kalna | 9434893715 | 9083269918 |
| 5 | Sri Samir Shaw, Court Inspector Katwa & holding Addl. Charge of CI Katwa | 8159837070 | 9083269917 |
| 6 | Sri Prabir Kr. Dutta, TI-I Purba Bardhaman & holding Addl. Charge of Court Inspector Sadar | 9474760003 | |
| 7 | Sri Sanjoy Chatterjee, TI-II Purba Bardhaman | 9836111455 | |
| 8 | Sri Tapas Das, Court Inspector Kalna | 9083292526 | |
| 9 | Sri Dhruvajyoti Banerjee, DIO-I, DIB Purba Bardhaman | 9836114449 | 9083269941 |
| 10 | Sri Arun Kr. Khan,DIO-II Purba Bardhaman | 9434370014 | |
| 11 | Sri Anupam Chakraborty,DEB Inspector Purba Bardhaman | 9733350500 | |
| 12 | Sri Monojit Kr. Das,RI, Purba Bardhaman | 9831805468 | |
| Inspector In-charge of Police Stations:- | | | |
| 1 | Sri Tusar Kanti Kar, IC Bardhaman PS | 9647470032 | 9083269919 |
| 2 | Sri Sujit Kr. Pati, IC Aushgram PS | 8001010666 | 9083269920 |
| 3 | Sri Rakesh Kr. Mishra, IC Purbasthali PS | 9830487139 | 9083269921 |
| 4 | Sri Basudev Sarkar, IC Ketugram PS | 8967902780 | 9083269922 |
| 5 | Smt. Nandita Saha Mazumder, IC Burdwan Women PS | 8145879068 | 9083269923 |
| 6 | Sri Saibal Kr. Bagchi, IC Katwa PS | 9434323378 | 9083269933 |
| Officer In-charge of Police Stations:- | | | |
| 1 | SI Puspendu Jana, OC Jamalpur PS | 9800481490 | 9083269928 |
| 2 | SI Mithun Kr. Ghosh, OC Memari PS | 7797719413 | 9083269927 |
| 3 | SI Subrata Bera, OC Saktigarh PS | 9681758096 | 9073676228 |
| 4 | SI Anjan Roy, OC Dewandighi PS | 9735665617 | 9073676229 |
| 5 | SI Pulak Mondal, OC Raina PS | 9830597931 | 9083269932 |
| 6 | SI Sanjoy Roy, OC Khandaghosh PS | 9836375025 | 9083269930 |
| 7 | SI Debasish Nag, OC Madhabdihi PS | 8768885771 | 9083269931 |
| 8 | SI Pranab Kr. Banerjee, OC Bhatar PS | 9434546230 | 9083269929 |
| 9 | SI Dipankar Sarkar, OC Galsi PS | 9836083272 | 9083269924 |
| 10 | SI Rakesh Kr. Singh, OC Kalna PS | 8967072233 | 9083269935 |

| | | | |
|----|---------------------------------------|------------|------------|
| 11 | SI Saikat Mondal, OC Monteswar PS | 9830306019 | 9083269936 |
| 12 | SI Sudipta Mukherjee, OC Nadanghat PS | 9051640099 | 9083269937 |
| 13 | SI Prasenjit Dutta, OC Mongalkote PS | 9874759536 | 9083269934 |

| LINE DEPARTMENT | | | | |
|--------------------------|--|-------------------------|----|--------------|
| Sri Pranab Roy | C.M.O.H | 9434158254 | NA | |
| Sri Bhaswar Surya Mondal | Executive Engineer, Damodar Canel Division | 9735380811 | NA | |
| Dr. Animesh Sikder | Deputy Director ARD | 9830272609 | NA | |
| Sri Debmalya Basu | District Controller & Food Supply | 9836774166 | NA | |
| Sri Jagannath Chatterjee | Deputy Director Agriculture | 9474113017 | NA | 0342-2662159 |
| Sri Bhajan Sarkar | Executive Engineer, PWD | 9083291792 | NA | |
| Sri Somnath Kundu | Executive Engineer (Cvil) PHE | 9432977329 | NA | |
| Sri Dilip Kr. Bachhar | Regional Manager, WBSEDCL | 9449303050 | NA | 0342-2662431 |
| Ashim Sarkar | Divisional Fire Officer | 8584027132 | NA | 0342-2657901 |
| Sri Debashis Sarakar | Divisional Forest Officer | | NA | 0342-2657172 |
| Sri Subrata Roy | District Fishery Officer | 9564094979 | | |
| Sri Kushal Chakaraborty | DICO | 9474599390 | | |
| | Executive Engineer North Highway Division, PWD | 8116413073 | | |
| | Executive Engineer South Highway Division, PWD | 6292122031 | | |
| | Executive Engineer (Agri Mech) | 9434346570 | | |
| Sri Prasanta Roy | DSWO | 9836896473 | | |
| Sri Anupam Dutta | DPO, ICDS | 9433269662 | | |
| Sri Asit Kr. Ghosh | Sr. SOI | 7718660559 / 8900313940 | | |
| Sri Siddhar Pramanik | DI (Secondary School), Purba Bardhaman | 9433808316 | | |
| Sri Narayan Pal | DI (Primary School), Purba Bardhaman | 9434831905 / 8918368070 | | |

LIST OF CIVIL DEFENCE VOLUNTEERS (DIVERS)

| Sl. No. | Nme of Divers | Contact No. | Remarks |
|---------|-------------------|-------------|---------------------|
| 1. | Rahul Das | 7001195369 | Training at Kalyani |
| 2. | Sk. Haider Ali | 8514988333 | |
| 3. | Anjan Chakraborty | 6295967262 | |
| 4. | Sumanta Polley | 8981870671 | |
| 5. | Sourav Das | 9332514190 | |
| 6. | Ranjit Thander | 9126620249 | |
| 7. | Kartick Paul | 8768696038 | |
| 8. | Pabitra Manna | 9547460032 | |
| 9. | Sourav Bala | 9749625310 | |
| 10. | Rabindra Murmu | 7699349193 | |

| | | | |
|-----|------------------|------------|---|
| 11. | Asit Mal | 7001071917 | Training at Sea Explorer, Kolkata |
| 12. | Prosenjit Ruidas | 8116467061 | |
| 13. | Mithun Ghosh | 9679358501 | |

CHAPTER-I: INTRODUCTION : AIM, OBJECTIVES, STAKEHOLDERS THEIR RESPONSIBILITIES, EVALUATION OF LAST DDMP (PROCEDURE & METHODOLOGIES)

➤ Aim:

The District Disaster Management Plan is the outcome of the Disaster Management Act of 2005 wherein Section 25(1) of the plan it is mentioned about the formation of the District Disaster Management Authority and in Section 31(2) states the formation of the District Plan.

The District Disaster Management Plan (DDMP) aims to reduce and avoid the potential losses from hazards. It is a consolidated guidelines and plans of the District Disaster Management Section in collaboration with the line department in addressing disaster situations.

Disaster Management means a continuous and integrated process of planning, organising, coordinating and implementing measures which are necessary for minimise the losses of human lives, livelihoods and assets and assure prompt and appropriate assistance to victims of disaster and achieve rapid and effective recovery.

➤ Objectives:

- The purpose of this plan is to establish procedures for implementation prior to, during and following a natural or man-made disaster.
- The plan gives primary consideration to require actions necessary to protect the property, human lives, livestock etc.
- Mitigation or reduction of risk of any disaster or its severity or consequences,
- Capacity Building among stake holders, community, PRI Bodies etc.
- Preparedness to deal with any disaster.
- Prompt response to any threading disaster situation or disaster.
- Assessing the severity or magnitude of effects of any disaster.
- Evacuation, rescue and relief.
- Rehabilitation and reconstruction.
- Develop more economic activities for creating more employment.

➤ Stakeholders with their responsibilities:

| Sl. No. | Name of the Nodal Department | Responsibility |
|---------|------------------------------|--|
| 1. | ARD | <ul style="list-style-type: none"> ❖ Advance planning to keep all departmental staff alert before the onset of the season and their subsequent deployment in the eventuality should be through deployment planning and necessary strengthening. ❖ Arrangement for procurement and storage of essential inputs like medicine, vaccine, feed, fodder, disinfectants , water purifier etc. to save the affected livestock, to be made. ❖ Director of Agriculture Department/ Deputy Director, Agriculture (Admn.) of the district to be requested to keep the paddy straw in stock for the anticipated calamity. ❖ Managing Director of DAIRPOL to be requested to keep reserve the concentrate. ❖ Animals in endemic zone, to be vaccinated against different bacterial and viral diseases as the case may warrant, e.g. Anthrax, H.S.,B.Q., P.P.R, Goat Pox,R.D., F.C., F.P., etc. ❖ Identification of vulnerable areas and livestock shelters. ❖ Arrangement to be made for opening control room at |

| | | |
|---|-----------------------------------|--|
| | | <p>District/Sub-Division/Block level and Veterinary team to be kept ready to proceed promptly along with medicines.</p> <ul style="list-style-type: none"> ❖ Finalisation of rate for procurement of paddy straw locally by inviting quotation at Block/ District level. ❖ District Administrative Authority and Panchayat functionaries at various levels to be contacted in regular manner to have updating information for calamities and guideline to aware the farmers. ❖ Carcass disposal if required after any disaster will be done by the officials posted at grass root level. |
| 2 | Irrigation & Waterways Department | <p>A disaster is a sudden calamitous event that seriously disrupts the functioning of society. It causes human, material, economic and environmental losses that exceed the society's ability to cope up using its own resources. Disaster is a natural phenomena which results in great damage or loss of life. It is accompanied by loss of livelihood or property causing great human suffering and loss in a definite area.</p> <p>Disaster management plan comprises disaster prevention, mitigation measures, response and recovery from the dangerous situations. All of these heads of disaster management depend on the nature of hazard and vulnerability of the community.</p> <p>Irrigation & Waterways Department is mainly entrusted with flood and draught like disaster. Onus of prevention and mitigation measures is solely lies on this department. As it is natural calamity, so it could not be prevented but degree of damage /loss may be minimized by proper management. In case of flood due to excessive rainfall ,the rain gauge stations at concerned stations are properly monitored and probable discharge through flood routing is communicated to all concern before hand in order to shift the vulnerable at safer places. The areas which will be submerged are identified for evacuation along with danger levels of the rivers to be communicated to all concern at real time basis. Moreover these datas are broadcasted by Social media, Television, Radio etc. for wide coverage. The embankments/banks of rivers are to be properly maintained to avert any breach type situation and close vigil is kept during flood discharge on the health of embankment.</p> <p>Regarding prevention and mitigation measure, Deptt identify the vulnerable zones of embankments and status of congestion of drainage channels after monsoon. Take necessary action to repair them before next monsoon. Reservoir authorities are also directed to fix up the water level of reservoir as per guide curve of the reservoirs to mitigate the flood disaster affect due to excessive rainfall.</p> <p>Regarding reconstruction, rehabilitation and recovery measures, the damaged portion of the embankments, bridges, canals are identified after the recession of flood water and restoration works are taken up immediately and completed before the next disaster at the same monsoon.</p> <p>Irrigation and Waterways Department is entrusted with the task of providing irrigation facilities, offering reasonable protection against flood, alleviating drainage congestion, arresting erosion, maintaining internal navigation channels and up-keeping the natural</p> |

| | | waterways. | | | | | | | | | | | | | | | | | | | | | | | |
|-----------------|---------------------------------------|--|---------------------------|-------------------------------|--|--|----|-------|---------------------------|------------|--|----|---|-----------------|--|----|-----|---------------|--|-----|-----|------|--|--|------|
| | Health | <p>Chief Medical Officer of Health of Purba Bardhaman have detected 20 flood affected PHCs where substitute plan for health service will be provided with the following human resources.</p> <table border="1"> <thead> <tr> <th rowspan="2">Category</th> <th colspan="3">Present availability (number)</th> </tr> <tr> <th>DH</th> <th>SD/SG</th> <th>Block (include RH & BPHC)</th> </tr> </thead> <tbody> <tr> <td>Specialist</td> <td></td> <td>51</td> <td>0</td> </tr> <tr> <td>Medical Officer</td> <td></td> <td>38</td> <td>115</td> </tr> <tr> <td>Nursing Staff</td> <td></td> <td>211</td> <td>298</td> </tr> <tr> <td>MPHW</td> <td></td> <td></td> <td>1125</td> </tr> </tbody> </table> <p>Moreover during & after waterborne diseases like diarrhoea, epidemic, the concerned medical team will handle the situation to bring normal life. Bleaching powder, lime, phenyl will be spread in and around the flood shelter and flood hit areas by the medical team. ICDS worker & Asha Karmees will keep close vigil on the health issues in flood hit area and take proper action.</p> | Category | Present availability (number) | | | DH | SD/SG | Block (include RH & BPHC) | Specialist | | 51 | 0 | Medical Officer | | 38 | 115 | Nursing Staff | | 211 | 298 | MPHW | | | 1125 |
| Category | Present availability (number) | | | | | | | | | | | | | | | | | | | | | | | | |
| | DH | SD/SG | Block (include RH & BPHC) | | | | | | | | | | | | | | | | | | | | | | |
| Specialist | | 51 | 0 | | | | | | | | | | | | | | | | | | | | | | |
| Medical Officer | | 38 | 115 | | | | | | | | | | | | | | | | | | | | | | |
| Nursing Staff | | 211 | 298 | | | | | | | | | | | | | | | | | | | | | | |
| MPHW | | | 1125 | | | | | | | | | | | | | | | | | | | | | | |
| | PHE | <p>During flood disaster, production and supply of water pouches will be made to the affected areas Water supply through tankers, jarican etc. will also be done to the affected areas. Temporary restoration of piped water will be done immediately by the departmental official. Capacity building and community awareness generation activities will be done during pre monsoon Water quality monitoring of sources in the affected areas will be done by testing in the laboratory available in the localities. disinfection of flood affected tube wells as well as raising of tube wells heads will be done by the department official</p> | | | | | | | | | | | | | | | | | | | | | | | |
| | Agriculture Mechanical Deptt. | All the RLI & DTCs will be kept serviceable condition after any disaster for supply of irrigation water. | | | | | | | | | | | | | | | | | | | | | | | |
| | Gram Panchayat | Gram Panchayat will play a pivotal role in disaster management. The impact of disasters on people living in vulnerable areas and losses to their property can be minimized by a pro-active role played by PRIs at the grassroots level. Responsibility for dissemination early warning of any disaster event will be perform by the PRIs bodies. During assessment of any loos, assistance to the Govt. official will be rendered by the PRI members. Moreover during flood distribution of dry food & cooked food will be done by PRIs member | | | | | | | | | | | | | | | | | | | | | | | |
| | Agriculture & Horticulture Department | <p>Joint monitoring by District level Officers of the department of Agriculture, Irrigation & Waterways and WRIDD to be done to look in to the real situation and to find out the ways for supplying Irrigation water from all irrigation sources and ensuing it at grass root level in the blocks water harvesting structures like pond dug well etc to be excavated for storing rain water by the departments. Agriculture department is trying to popularise micro- irrigation</p> | | | | | | | | | | | | | | | | | | | | | | | |

| | | |
|--|----------------------|--|
| | | <p>systems like drip irrigation, sprinkler, rain gun etc. Huge numbers of pump sets to be provided to the farmers from ongoing department scheme. WBSSC District Manager should supply sufficient quantity of seed if required. If flood is occurred, joint inspection by Agriculture & Horticulture Deptt. Official will be done quickly to assess the losses of damage. Proposal for compensation and agriculture input will be submitted to the Deptt. for getting allotment. Soon after getting allotment distribution will be completed . early warning of disaster such as hail storm and drought Assists the farmers by supporting PMFBY/BFBY.</p> |
| | Food Department | <ol style="list-style-type: none"> 1. Plan for food storage location keeping in view the necessity. 2. Primary agency responsible for identify the basic needs for food in the aftermath of a disaster or emergency, to obtain appropriate supplies and transporting such supplies to the disaster area. 3. Chira, Gur and baby food will be procured by the official and distributed to the flood hit areas on demand. |
| | Fisheries Department | <p>Freshwater fisheries work involves conducting field surveys, including fish stocks, and carrying out technical project work. They also advise members of the public and industry about sustainable fishing and promote angling as a recreational activity.</p> |
| | PWD | <p>Public Works and Emergency Management. Public works agencies are responsible for the protection and preservation of life, property, evidence, and the environment. They play a vital role in disaster prevention, preparedness, mitigation, response, and recovery. All potholes will be maintained immediately and black top roads will be kept motorable after any disaster. Bridges & culverts of PWD will be repair immediately for restore normal life.</p> |
| | WBSEDCL | <p>To supply power continuously and cut-out the same as and where required.</p> |
| | FIRE | <p>To assist initial search and rescue operation during any disaster. To arrange to arrest any fire disaster if occurs. To cordon any fire affected areas by police personnel.</p> |
| | NGOs | <p>NGOs are organizations that are non profitable voluntary and independent of government, engaged in activities concerning various societal and developmental issues. The role of the NGO's during a disaster is to have quick response and to try and save as many lives as it can with the given funds.</p> |
| | Register Club | <p>It shall perform key roles and responsibilities including who will be responsible for coordination, control and communication when responding to an emergency. Prepare to mitigate and prevent disasters through a – School Disaster Management Plan (SDMP) – and at home, through a family disaster management plan.</p> |
| | Schools | <p>To provide all the high rise School-building open during any disaster make it as temporary flood shelter. The schools shall play an important role in raising awareness among students, teachers, and parents by exhaustive training.</p> |
| | BSNL | <p>If any disaster, the telephone posts which are uprooted will be restored immediately and normalcy of communication will be ensured.</p> |

| | | |
|--|----------------------|---|
| | Police | Responsible for the management of fire accident, festival related disasters. And also responsible for security, evacuation, emergency assistant for search & rescue, first aid, maintenance of law & order, communication, shifting of people to relief camp, traffic management and burial work of dead bodies. Maintenance of law & order during distribution of relief materials. |
| | Transport Department | Primary stakeholder for road accidents Arrange for sending personnel and relief materials to the disaster affected area, relocate the affected people, keep access routes operational and inform about alternate routes. |

- Evaluation of last DDMP (procedure & methodologies):

After and during disaster, preparedness programme, mitigation work, reconstruction and rehabilitation works were monitored and documented by the Block Disaster Management Officers of the concerned Block Offices as well as Sub- Division level.

CHAPTER- 2: Hazard, Vulnerability, Capacity & Risk Assessment (HVCRA): Matrix of Last disasters, Socio – Economic profile, Tool Techniques & Methodology used for HVCR

- Hazard:
Natural disasters continue to strike unabated and without notice and are perceived to be on the increase in their magnitude, complexity, frequency and economic impact. These hazards pose threat to people, infrastructure and economic assets and assume disastrous proportions when they occur in areas of dense human habitations. Our district which is situated on the both bank of the river of Damodar, Mundeswari, Ajoy & Bhagirathi and the river being silted year after year due to lack of flow of water is always under the threat of flood. The place is also in a seismic zone-III and tornado may also hit its areas any day. This plan may guide all of us to help people in distress
- Vulnerability:
Vulnerability Analysis
Infrastructure Vulnerability against Hazards:

| Name of Block | Name of village / Mouza / Ward Number |
|---------------|--|
| Purbasthali-I | Arjunpukur , Kamalpur, Dirghapara , Kharashgram,(Banka River), |

| | |
|--------------------|---|
| | Nadanghat, Lakkhi Para, Morui Danga Sahajad Pur , Dharmatala, Karail, Nawpara, Jankar,Bhaidarpara , Rangamati(Khari), Dogachia, Kachua Minapur (Jaspur), Konrapur, Rajyadharpara, Chandpur, Srirampur, Kobla, Ganganandapur, Vidyanagar, Champahati, Chakrahatpur, Dakshin Bati Rahatpur, Singhajuly, Ningra, Dhoba, Panchlaki, Akdala, Mahatpur Haltachara, Kashipur, Gangapur, Rudradanga,Sarisha, Jhowdanga |
| Purbasthali-II | Tamaghata, Char Kamalnagar, Purba Atpara, Charchuyadanga,Alunirmath, Hapania, Gachha, Pathangram, Srirampur, Chhatni,Jagneswarpur, Hatsuri, Nakadaha,Talbona,Madhupur, Ukhura, Babuidanga Ramkrishnapur, Muragachha, Kalekhantala, Natundampal, nowparachar,Kasthasali char, Chupi char, Sing para, Baraj para, Hotat para, Debnagar,Kuthuria, Chandipurbalisota, Sajiara ,Mertala math para, Krishnabati, Hamidpur, Bahara, Chandanpur, Simuldanga, aldipara,,Satpota,,Gunni,,Mahadevpur,Joykrishnapur,,Nowpara Barar para |
| Kalna-I | Nibhujibazar,Puraton Hat,Company Danga under Hatkalna Gram Panchayat, Nichu Palpara,Nutanchar ,Kaldanga,Pearinagar under Krishnadevpur Gram Panchayat, Kalinagar, Udayjang, Malatipur,Gramkalna under Dhatrigram Gram Panchayat, Dupsa, Pardupsa, Kharinan, Kutirdanga, Ghughudanga, Khanpur, Rameswarpur, Natungram, Assamnagar, Ashrampara under Nandai Gram Panchayat |
| Kalna-II | Medgachi,Bandebaj,Arrah Satgachi, Barasat, Sashpur, Satapati under Satgachi G.P, Sarbamangal, Kelenai,malikelenai,Bansai Ekchaka under Kalyanpur G.P, Paharpur,suya, Kadampur, Boalia Pindira Kaligoria, Rameswar and Patharghata, Sodpukur,Rukuspur,Omarpur, Kadamba, Maheswarpur under Anukhal G.P., Baitipara and Ghosh pur under Akalpoush G.P, Kola, Barabaharkuli, Simla Dakshmin Krishanpur under Badla G.P, Gopaldaspur, Atketia under Baidyapur G.P., Bardelia,Santoshpur,Bhurkunda, Mainaguri, Damdama and matiswar under Baradhamas G.P. |
| Monteswar | Chakdhobari & Chandanpota, Hazrapur & Mathura, Azaharnagar, Barakalmi,Sahajadpur, Tentulia, Hurkadanga, Basunagar, Somospur,,Lohana, Natungram, Gorsonadanga, Bandhupur, Mirgahar, Sutra, Bhojpur, Moraipiri, Bankarkandi,Asuri, Shelia, Mongalpur, Amatia, Gabrupur, Basatpur,Bhanderbati Ganguria & Sonagachi |
| Kalna Municipality | Ward No. 10, 5, 3, 2 |
| Raina-I | Balagarh, Khemta, Uchitpur, Anguna, Gunar, Sanktia, Dakshinkul, Bantir, Hariharpur, Sehora |
| Raina-II | Moniyari, Uchalan, Eklakhi, Babla, Palta, Narattambati, Sanko Narayanpur,Pasra, Pipaldaha, Dhamnari, Adampur, Bijipur, Kamargoria, Subaldaha, Barabinan, Singerpur, Neyar, Nilut, Dighura, Daminnya, Nijampur, Atapur, Kotshimul |
| Khandaghosh | Kelety, Kumirkola, Rupsa,Naricha, Masila, Sasanga , Dharampur,Gaitanpur, Charmana, Saloon, Tildanga, Atkullya , Nabagram, Golihat, Keshabpur, Roypur, Rautara, Khandaghosh, Aradanga |

| | |
|----------------------|--|
| Memari-I | Durgadanga, Parijat Nagar, Benapur, Birshimul, Nishanka |
| Memari-II | Chandipur, Kaleswar, Kalyanpur, Dakhalpur, Monohardanga, Ahira, Malamba, Karuri, Mirzapur, Rukashpur, Shikarpur |
| Jamalpur | Amarpur, Kora, Seali, Muidipur, Salmula, Srimanpur, Sahapur, Dadpur, Nasipur, Sukpur, Rankini, Mahula, Jougram, Panchra |
| Ausgram-I | Baburbandh of berenda GP, 1) Soaa, 2) Parshurampur of UKTA GP, 1) Bagrai, 2) Warishpur, (7, 8 no), 3) Ausgram (11, 12, 13, 14 no Sansad) of Ausgram G.P |
| Burdwan-I | Boharpur, Kanchannagar, Mahinagar, Haldi, Chotbelun, Bhadardihi, Bondul, Natungram |
| Galsi-II | Merual, Konarpur, Jujuti, Ketna, Badhanghachi, Ghoshkamalpur, Mohanpur, Dakhin Bhasapur, Gohogram, Sikarpur, Taherpur |
| Galsi-I | Saldanga, Kumarpukur, Biringpur, Nabakhanda, Ramgopalpur, Sodpur, Mana, Amarpur, Kasba, Simasimi- Kashpur, Puratangram, Bikrampur |
| Ausgram-II | Malacha, Bankul, Nrisinhapur, Purucha, Bilshanda, Reora, Baksibad Pogram, Brahmandihi, Bhedia, Budra, Satla, Aogram, Bagbati, Bhati, Harinathpur, Nawapara, Chhora, Kural, Gopalpur, Maliara, Pubar, Maukhira, Harishpur, Akulia |
| Burdwan-II | Chaitpur, Hatsimul & Chandsona, Manikhati, Belna & Totpara, Amra (Daspara), Putunda (near Banka Bank) Shaktigarh Uttarbazar Rail Colony, Michri Danga, Samanti Dakshin Nichu Para, Chakundi Adibasipara & Gangua, Saddya Natunpally, Alia Dighir Par |
| Bhatar | Beroa, Barmallick, Dangara, Jalodgram, Basatpur (Mahata GP), Mandardihi (Aruar), Shilakote (Sahebganj-II GP), Arachia, Kubajpur (Amarun-II GP), Sunur (Amarun-I GP) |
| Guskara Municipality | Guskara Municipality, Ward No. 01 to 16 |
| Katwa-I | Sunia, Koshigram, Srirampur, Karajgram, Ekaihat, Bikaihat, Ghosh Hat, Mondalhat. |
| Katwa-II | Nawapara, Chhora, Kural, Gopalpur, Maliara, Pubar, Maukhira, Harishpur, Akulia, Agradwip (R.S), Khaspur, Deasin, Maqlancha, Chhotomeigachhi, Baramaigachhi, Lohapota, Gourdanaga, Bhatna Pekua, Simulgachhi, Natungram, Postgram, Chanduli, Baksa, Milti, Kuaradanga, Auria, Ronda, Panjoa, Dona, Natungram |
| Ketugram-I | Ankhona/Icchapur/Murutia/Mouri/Majhina/Jhikra/Subipur/Mouradanga/Chenchuri/Chakta/Haldi/Pandugram/Khatundi/Bakalsa/Kulai/Ganful/Chakda/nawpara/Ghatkuri/Jamalpur/Bhandergoria/Pairakandi/Mitratikuri/Hatpara/Kanchra/Kulun/Malun/Ragupur / Palita / Banshra / Bankui / Serandi / Tildanga / Bhabaniberia / Narenga |
| Ketugram-II | Shankhai, Nayetpur, Uddharanpur, Naihati, Sitahati, Naliapur, Duttabati, Kalyanpur, Bishnupur, Raghupur, Charsujapur, Narayanpur, Kalyanpur, Sujapur, Natungram, Mougram, Shankhai, Udharranpur, Begunkola, Paschim Sujapur, Kharulia, Gangatikuri, Ketugram, Roundi, Rasui And Billeswar, Teora, Charkhi, Nabagram, Kankurhati, Begunkola |
| Mongolkote | Majhikhara, Kanthalbagan, Nabagram, Mallickpur, Sarulia, Sarangapur, Chakparag, Ujirpur, Baruipara, Nowapara, Radhanagar, Sukpukuria, Aowgram, Chandra, Pilsoa, Atghara, Sagira, Kurgram, Sitahati, Mallickpur, Monohorpur, Kogram, Puratanhat, Deulia, Aral, Kamalpur, Natunhatm, Mongalkote, Jhiloo, Ichabatagram, Palisgram, Keotsa, Maliara, Kowerpur, |

➤ **Matrix of past disasters:**

Risk / Hazard Analysis

Matrix of Disaster in the District

| Year | Nature of Flood |
|------|--|
| 1913 | Flood of 1913 was called in local language as “Bish Saler Ban” as it was 1320 Bengali Year. Flood occurred at the end of August. At the first stage of flood communications from Calcutta to Burdwan were completely disrupted. Thousands of dwelling houses, lakhs of cattle, hundreds of children, aged men and woman were washed away by the flood. Raina & Khandaghosh Blocks areas were badly affected. |
| 1935 | Flood of 1935 was called as “Biyalliser Ban”. Coalmine areas of Raniganj and Madanpura areas of Andal were affected by the flood. Famine situation was experienced after the flood. |
| 1943 | Rail track near Saktigarh was damaged and G.T. Road was destructed by the flood, which shattered the communication from Calcutta to Northern India. Water passing culvert near Saktigarh was built during the year to avoid the damage of rail track. Immediately after the flood, the English Ruler alerted for flood control. |
| 1978 | In the month of August 1978, heavy rainfall occurred by dint of low pressure. Embankment of barrage was damaged by the pressure of barrage water due to heavy rainfall. Areas of Durgapur, Coalmine areas of Raniganj and industrial belt of Andal were badly affected. Vast areas of Katwa, Kalna, and Sadar (North/South) sub-divisions were affected by the flood. |
| 1986 | Some Blocks were affected by the flood in the year 1986. |
| 1995 | All the Blocks and Municipalities of Katwa sub-division, Kalna-I. Purbasthali-I, Purbasthali –II Blocks & Kalna sub-division, Ausgram-II Block in Sadar (North) sub-division, Jamalpur Block in Sadar (South) Sub-Division, Kanska in Durgapur Sub-Division were seriously affected by the Flood of 1995. |
| 2000 | During Flood 2000, 20 Blocks out of 31 were affected in the district. A large number of people were distressed, crops damaged. There were losses of livestock and human lives also. |
| 2009 | On 25th May’09 a cyclonic storm ‘Aila’ passed over the district. Almost all the Blocks were affected. 1 (one) person died due to fall of tree. 5514 nos of dwelling houses were damaged fully and 22337 no. s of houses were damaged partly. |
| 2015 | In the month of July & August, 2015, 30 Blocks , 7 Municipality, 206 GP & 1815 Mouza were affected in the district due to Flood. A large numbers of people were distressed, crops, house, road, embankment, Electricity, fishery & livestock damaged. During flood 42 person died due to drowning, lightning & snake bite. |
| 2017 | In the month of July & August, 2017, due to heavy rainfall & water discharge form Durgapur barrage Raina-II & Jamalpur Block were affected. |

History of Disaster and effect on livelihood etc.

| Type of Hazard | Year of Occurren | Area affected | Impact on Life | Livelihood | Live stock |
|----------------|------------------|---------------|----------------|------------|------------|
|----------------|------------------|---------------|----------------|------------|------------|

| | | | | | |
|-------|------|--|----|----------|--|
| | ce | | | | |
| Flood | 1913 | Jamalpur and neighbour Block | NA | Affected | Affected but actual data not available |
| Flood | 1943 | Burdwan II | NA | Affected | Do |
| Flood | 1978 | Some block of Katwa, Kalna, Durgapur Sadar (N)&(S) | NA | Affected | Do |
| Flood | 1986 | Some Block | NA | Affected | Do |
| Flood | 1995 | Some block of Katwa, Kalna, Durgapur Sadar (N)&(S) | NA | Affected | Do |
| Flood | 2000 | 20 Blocks out of 31 | NA | Affected | Do |
| Aila | 2009 | 31 Blocks | 1 | Affected | Do |
| Flood | 2015 | 30 Blocks | 42 | Affected | Affected |
| Flood | 2017 | 2 Blocks | | Affected | Affected |

❖ **Socio- economic profile :**

1. I.C.D.S :

| Sl. No. | Name of the Project | No. of AWCs reporting | No. of AWCs Providing SNP for 21+days in a month | Total population within project | |
|---------|---------------------|-----------------------|--|---------------------------------|---------------------|
| | | | | 0-6 years. | Preg. & Lact. Women |
| 1 | Galsi-I | 275 | 275 | 16618 | 3322 |
| 2 | Burdwan City | 190 | 190 | 10102 | 1627 |
| 3 | Burdwan I | 230 | 230 | 17328 | 3176 |
| 4 | Burdwan II | 256 | 256 | 10541 | 2580 |
| 5 | Bhatar | 225 | 225 | 12618 | 5298 |
| 6 | Bhatar Addl. | 180 | 180 | 11051 | 2285 |
| 7 | Galsi II | 220 | 220 | 13278 | 2307 |
| 8 | Ausgram I | 217 | 217 | 13500 | 2682 |
| 9 | Ausgram II | 312 | 312 | 16614 | 2956 |
| 10 | Memari I | 205 | 205 | 12655 | 2390 |
| 11 | Memari - I Addl | 184 | 184 | 9835 | 1928 |
| 12 | Raina I | 270 | 270 | 14549 | 3502 |
| 13 | Raina II | 236 | 236 | 10912 | 2689 |
| 14 | Khandagosh | 283 | 283 | 16067 | 3776 |
| 15 | Jamalpur | 278 | 278 | 23702 | 4900 |
| 16 | Jamalpur Addl | 248 | 248 | 11680 | 2439 |
| 17 | Memari II | 250 | 250 | 9455 | 2713 |
| 18 | Kalna I | 214 | 214 | 15912 | 3998 |
| 19 | Kalna I Addl | 134 | 134 | 8093 | 1480 |
| 20 | Kalna II | 275 | 275 | 13961 | 2746 |
| 21 | Monteswar | 164 | 164 | 11583 | 2269 |
| 22 | Monteswar Addl | 149 | 149 | 10785 | 2069 |

| | | | | | |
|----|-------------------|------|------|--------|-------|
| 23 | Purbasthali I | 280 | 280 | 12592 | 3163 |
| 24 | Purbasthali II | 289 | 289 | 10429 | 3178 |
| 25 | Katwa I | 287 | 287 | 21245 | 4537 |
| 26 | Katwa II | 193 | 193 | 14127 | 3090 |
| 27 | Mongolkote | 193 | 193 | 14076 | 1971 |
| 28 | Mongolkote Addl | 163 | 163 | 13148 | 2660 |
| 29 | Ketugram I | 240 | 240 | 20293 | 3770 |
| 30 | Ketugram II | 172 | 172 | 8686 | 2101 |
| | November Total | 6812 | 6812 | 420112 | 82109 |

2. Social Welfare :

- i) No. of old age Pension Holder : 4985 Nos.
- ii) No. of Disability Pension Holder : 2306 Nos.
- iii) No. of Widow Pension Holder : 2062 Nos.
- iv) No. of Manabik Pension Holder : 14700 Nos. as on 30th November'18

3. MGNREGS

Job Card Details of Purba Bardhaman District

| S. No | Blocks | Number of Job cards | | Registered Workers | | | | | Number of Active Job Cards * | Active Workers * | | | | |
|-------|--------------|---------------------|--------|--------------------|-------|--------|---------------|-------|------------------------------|------------------|-------|--------|---------------|-------|
| | | Applied for | Issued | SCs | STs | Others | Total Workers | Women | | SCs | STs | Others | Total Workers | Women |
| 1 | AUSGRAM-I | 27804 | 27686 | 24977 | 8473 | 32474 | 65924 | 28456 | 27621 | 18417 | 6304 | 23475 | 48196 | 20131 |
| 2 | AUSGRAM-II | 40364 | 40264 | 41342 | 12594 | 37554 | 91490 | 41569 | 39124 | 27623 | 8171 | 24550 | 60344 | 26480 |
| 3 | BHATAR | 61996 | 61525 | 49862 | 12697 | 64641 | 127200 | 52857 | 55311 | 36425 | 9240 | 43793 | 89458 | 35318 |
| 4 | BURDWAN-I | 39949 | 39431 | 14783 | 3310 | 76436 | 94529 | 40469 | 32596 | 11358 | 2545 | 45812 | 59715 | 28553 |
| 5 | BURDWAN-II | 29834 | 29440 | 27766 | 5011 | 38649 | 71426 | 32093 | 24634 | 21001 | 3790 | 20392 | 45183 | 21507 |
| 6 | GALSI-I | 40133 | 39862 | 42410 | 3870 | 44226 | 90506 | 37869 | 31457 | 28808 | 2465 | 28667 | 59940 | 26232 |
| 7 | GALSI-II | 38207 | 37952 | 19035 | 3795 | 61773 | 84603 | 37938 | 34910 | 17024 | 3404 | 47665 | 68093 | 31668 |
| 8 | JAMALPUR | 57665 | 57264 | 59725 | 20661 | 51441 | 131827 | 51722 | 48532 | 42796 | 13810 | 29650 | 86256 | 34128 |
| 9 | KALNA-I | 38593 | 38155 | 19477 | 8216 | 59799 | 87492 | 34882 | 32748 | 13842 | 6165 | 36524 | 56531 | 21948 |
| 10 | KALNA-II | 30710 | 30172 | 22951 | 12275 | 36647 | 71873 | 40400 | 25619 | 19681 | 10708 | 22018 | 52407 | 30404 |
| 11 | KATWA-I | 38849 | 38702 | 33951 | 1161 | 55896 | 91008 | 37750 | 33681 | 25898 | 819 | 38961 | 65678 | 26717 |
| 12 | KATWA-II | 30822 | 30592 | 13140 | 393 | 61121 | 74654 | 30817 | 27666 | 10820 | 329 | 42609 | 53758 | 21463 |
| 13 | KETUGRAM-I | 32097 | 31376 | 26566 | 357 | 49008 | 75931 | 32087 | 27825 | 20366 | 285 | 32293 | 52944 | 21336 |
| 14 | KETUGRAM-II | 24579 | 24397 | 28345 | 238 | 30431 | 59014 | 23231 | 21012 | 21510 | 180 | 20939 | 42629 | 17224 |
| 15 | KHANDA GHOSH | 43421 | 43192 | 46682 | 2384 | 50621 | 99687 | 41323 | 38290 | 37138 | 1839 | 33595 | 72572 | 29699 |
| 16 | MANTESWAR | 51407 | 51144 | 19477 | 1867 | 87972 | 109316 | 45005 | 39832 | 16030 | 1498 | 54821 | 72349 | 32071 |
| 17 | MEMARI-I | 42014 | 41710 | 45807 | 19258 | 30999 | 96064 | 41477 | 33116 | 27865 | 12153 | 15969 | 55987 | 25357 |
| 18 | MEMARI-II | 31798 | 31751 | 14627 | 7192 | 53739 | 75558 | 33883 | 27891 | 12256 | 5967 | 32962 | 51185 | 22697 |

| | | | | | | | | | | | | | | |
|--------------|-----------------|---------------|---------------|---------------|---------------|----------------|----------------|---------------|---------------|---------------|---------------|---------------|----------------|---------------|
| 19 | MONGOL KOTE | 64919 | 64687 | 51041 | 3382 | 86960 | 141383 | 59754 | 60273 | 38957 | 2690 | 68083 | 109730 | 46146 |
| 20 | PURBAST HALI-I | 28797 | 28690 | 10178 | 916 | 54391 | 65485 | 27568 | 14982 | 7831 | 738 | 18243 | 26812 | 13699 |
| 21 | PURBAST HALI-II | 39498 | 38640 | 24079 | 2061 | 72212 | 98352 | 38814 | 30056 | 20295 | 1796 | 47942 | 70033 | 28553 |
| 22 | RAINA-I | 36767 | 36520 | 37892 | 6085 | 46909 | 90886 | 34543 | 31747 | 25792 | 4161 | 27460 | 57413 | 21326 |
| 23 | RAINA-II | 31794 | 31430 | 36001 | 2901 | 28117 | 67019 | 26496 | 28758 | 28376 | 2396 | 19221 | 49993 | 19734 |
| Total | | 902017 | 894582 | 710114 | 139097 | 1212016 | 2061227 | 871003 | 767681 | 530109 | 101453 | 775644 | 1407206 | 602391 |

SECC Mapping Status for Landless Casual Labour under Purba Bardhaman

| S No. | Block | Total Landless Casual Labour as per SECC | HH mapped during IPPE2 | Total HH mapped till date | Willing for Jobcard | Not willing for Jobcard | Total HH Surveyed | No. of Households got Jobcard (Out of col6.) |
|--------------|----------------|--|------------------------|---------------------------|---------------------|-------------------------|-------------------|--|
| 1 | Ausgram-I | 17053 | 0 | 13602 | 1 | 3013 | 16616 | 1 |
| 2 | Ausgram-II | 22746 | 3680 | 18823 | 1234 | 2653 | 22710 | 0 |
| 3 | Bhatar | 35976 | 0 | 25129 | 3702 | 4476 | 33307 | 3 |
| 4 | Burdwan-I | 23634 | 0 | 13189 | 633 | 9472 | 23294 | 0 |
| 5 | Burdwan-II | 19789 | 0 | 14516 | 2197 | 2805 | 19518 | 0 |
| 6 | Galsi-I | 23457 | 0 | 18910 | 2114 | 2186 | 23210 | 0 |
| 7 | Galsi-II | 19666 | 0 | 15741 | 1728 | 1807 | 19276 | 0 |
| 8 | Jamalpur | 32399 | 0 | 20996 | 1534 | 9461 | 31991 | 32 |
| 9 | Kalna-I | 26272 | 0 | 14945 | 1734 | 9391 | 26070 | 0 |
| 10 | Kalna-II | 19596 | 0 | 12053 | 4739 | 2451 | 19243 | 573 |
| 11 | Katwa-I | 18708 | 0 | 13821 | 1193 | 2666 | 17680 | 0 |
| 12 | Katwa-II | 15965 | 0 | 14109 | 1153 | 639 | 15901 | 0 |
| 13 | Ketugram-I | 20523 | 0 | 13682 | 2595 | 3688 | 19965 | 102 |
| 14 | Ketugram-II | 14345 | 1383 | 10234 | 831 | 3216 | 14281 | 37 |
| 15 | Khandaghosh | 18107 | 0 | 15088 | 516 | 2403 | 18007 | 25 |
| 16 | Mangolkote | 32644 | 2719 | 27869 | 870 | 3676 | 32415 | 45 |
| 17 | Manteswar | 29577 | 0 | 19840 | 3420 | 6122 | 29382 | 0 |
| 18 | Memari-I | 29120 | 1 | 21404 | 850 | 6724 | 28978 | 12 |
| 19 | Memari-II | 18981 | 0 | 13473 | 437 | 4935 | 18845 | 213 |
| 20 | Purbasthali-I | 27978 | 0 | 14473 | 622 | 12763 | 27858 | 0 |
| 21 | Purbasthali-II | 26827 | 0 | 15552 | 3386 | 7598 | 26536 | 0 |
| 22 | Raina-I | 17887 | 0 | 12568 | 2712 | 2175 | 17455 | 0 |
| 23 | Raina-II | 13596 | 0 | 10803 | 44 | 2706 | 13553 | 0 |
| Total | | 621260 | 7783 | 419731 | 40376 | 146067 | 606174 | 1074 |

❖ Tool Techniques & methodology used for HVCRA:

The Tool used preparing HVCRA is as follows:

1. Participatory Risk Assessment.
 - a) PRA is an approach for shared learning between local villagers and outsiders to enable development practitioners Govt. officials and local villagers to plan together appropriate interventions.
 - b) PRA is the process of involving local villagers in the analysis and interpretation of rural situation.
 - c) PRA is the set of informal techniques used by development practitioners in rural areas to collect and analyze data.
 - d) The Techniques used preparing HVCRA is as follows:
 1. Collects past records and demographically data.
 2. Questioners
 3. Experiments
 4. Census
 5. Case studies
 6. Participatory methods.

CHAPTER-3: INSTITUTIONAL ARRANGEMENTS FOR DISASTER MANAGEMENT (DM): GP, BLOCK, MUNICIPALITIES AND COMMUNITY LEVEL DM STRUCTURE, IRS, EOC SET-UP

Gram Panchay Level :

The Gram Panchayat Pradhan along with their employees especially the Executive Assistant & Nirman Sahayak, guided by the Block Level Liaison Officer will monitor, supervise and control the Disaster Management Works during the period of incidents

Block Level :

At Block Level Panchayat Samiti members including Office Bearers and Block Level different Officers will do the job for the disaster management. The Block Level Team consists of following members:

| Sl. No. | Designation |
|---------|---|
| 1. | Block Development Officer |
| 2. | Jt. Block Development Officer |
| 3. | Block Disaster Management Officer |
| 4. | Block Medical Officer of Health |
| 5. | Block Live Stock Development Officer |
| 6. | Assistant Director of Agriculture |
| 7. | Inspector Food & Supply |
| 8. | Child Development Project Officer |
| 9. | Sub Assistant Engineer, PHE (Directorate) |
| 10. | Sub Assistant Engineer, Rural Development |
| 11. | Sub Assistant Engineer, WRDD |
| 12. | Panchayat Development Officer |
| 13. | Panchayat Audit & Accounts Officer |
| 14. | Co-operative Inspector |
| 15. | Minimum Wages Inspector |
| 16. | Fishery Extension Officer |

At Municipality Level : The Chairman of the Municipality, all the Councillors of the Wards alongwith Executive Officers and technical staffs will be responsible for monitor the disaster situation and manage it under direct supervision of SDO concerned.

Community level : All the members of Gram Panchayat at community level will be informed and they in turn will educate people at grass root level and give feedback to the block level for taking up desired plan of action as per as necessary .

IRS (Incident Response System): The complexity of incident management coupled with the need for multi-agency and multi-functional involvement on incidents was the main rationale for the development of a single standard incident management system that can be used by all emergency response disciplines. This need resulted in the development and implementation of Incident Command System (ICS).

Incident Response System Organisation Chart

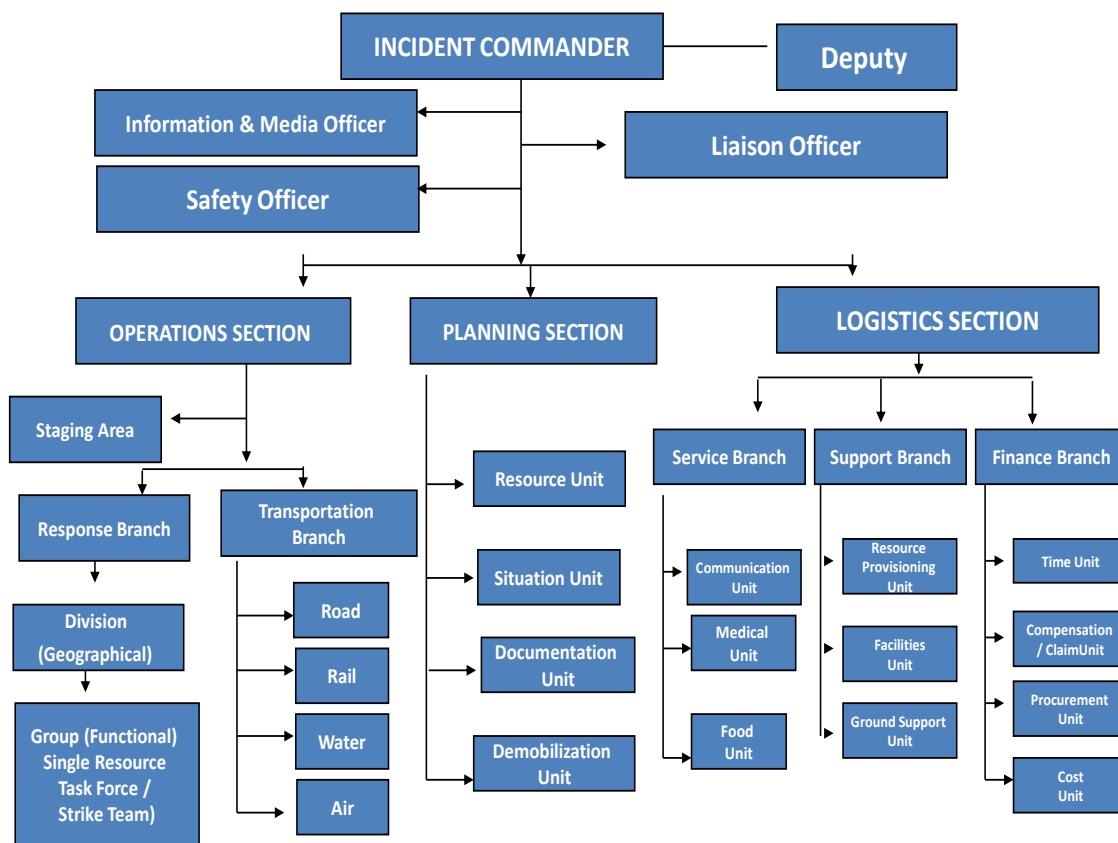

IRS-Intro-PPT-25

CHAPTER - 4 : PREVENTION AND MITIGATION MEASURES.

- A. For strengthening of Ex- Zamindary embankment of River Ajoy, the following mitigation works have been taking into action by MGNREGS Cell, Purba Bardhaman District at the following Blocks under Katwa Sub-Division for the year 2018-19 & it is expected that the mitigation measure will be completed before monsoon, 2019.

| Name of Block | Name of GP | Proposed No. of Scheme | Vetted No. of Schemes | Estimated amount in Rs. |
|---------------|------------|------------------------|-----------------------|-------------------------|
| Ketugram-II | Billeswar | 1 | 1 | 41,08,160 |
| Mongolkote | Mongalkote | 1 | 1 | 15,62,800 |
| Katwa-I | Koshigram | 5 | 5 | 1,60,27,827 |
| TOTAL | | 7 | 7 | 2,16,98,787 |

- B. For protection work of Erosion of left embankment of river Ajoy the following places have been taken into consideration out of Budget Amount of Rs. 6.9 Crore (Rupees six point nine crore) only by the Executive Engineer Mayurakshi South canal Division, Birbhum, Irrigation & Waterways Department

At i) Rasui, ii)Teora iii) Ganful iv) Bakalsa, v)Charki

Erosion protect work have been completed to the tune of 60% upto December, 2018 and it is expected that rest of the work will be finished before monsoon , 2019. Moreover the following activities will be done for mitigation maeasures.

- i) Awareness : Awareness generation will be done through meeting, poster, flex, and booklet. In this regard DMCD has printed a clender which is distributed through block. District Disaster Management Section of this district also has attended in different mela organised at different block for awareness generation.
- ii) DM Plan : DM plan has been prepared by all the blocks , Sub-Divisions, line dept. to prevent and mitigate disaster .
- iii) Visit of embankment : Visit of embankment will be done jointly by Irrgation Dept. local Panchayat Samity and Blocks and mitigation measures will be taken where necessary during pre monsson.
- iv) Visit of Relief Godown : It will be done by all the blocks & Sub-Divs and they will prepare the list of old godown where renovation is required and fund will be sought for from dept of DMCD for both new & old.

- v) Visit of Flood Shelter : It will be done by all the blocks & Sub-Divs and they will prepare the list of old flood shelter where renovation is required and fund will be sought for from dept of DMCD for both new & old.
- vi) Training of CDVs : Training of CDVs are going on in every month where necessary.
- vii) Training at community level awareness programme will be done by the blocks.

CHAPTER - 5: PREPAREDNESS MEASURES : EARLY WARNING, QRT, OPERATION OF EOC, GIS BASED DATA, MOCK DRILL COMMUNITY PREPAREDNESS ETC.

A. EARLY WARNING :

For disaster response in the District, Control room remains opened at District Disaster Management Section (District EOC) on and from 1st June to 31st October each year for 24X7 hours having Phone No. 0342-2665092, email : ocprbdn.civdef-wb@gov.in apart from the Sub-Divisional & Block control room this District will be opened as and when required as per emergency need.

Pre monsoon preparatory meeting will be held at district level in the month of May at the District Headquarters.

As well as control room also will be opened at SDO & BDO offices, for first hand information dissemination system from the affected villages & GP.

Heavy rainfall with thunderstorm message which will be directly disseminated from State EOC to the concerned GP Prodhans, SDDMOs & DDMO. It will also be communicated to the BDMOs concerned.

FORECASTING AND WARNING AGENCIES

Website of IMD, Kolkata for daily weather report will be checked by the district everyday and sent through FAX, email, and SMS to all concerned. District EOC will also keep close contact with the State EOC about the weather condition in the District and State in the monsoon period. Information received from the State is then disseminated to the Block and the Gram panchayat through respective Block & GP offices. Information dissemination is also collected from line department after / during monsoon season during the release of water from the DVC dam which may cause flood to the adjacent villages to the rivers. This practice has been started since last year 2018.

During monsoon season there is daily update of the report from District to State EOC.

EARLY WARNING DISSEMINATION

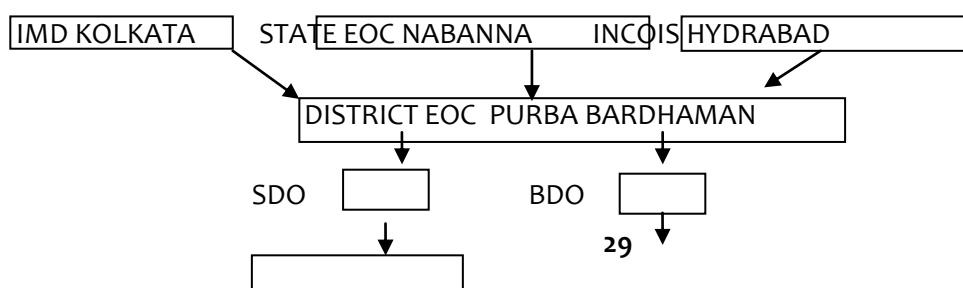



B. QRT :

At Distrit Head Qtr. QRT with the Civil Defence Volunters have been framed as mentioned below. It is needless to mention here that there are 2 (two) QRT Van, one small & one big within which rescue equipments are kept for use as and when required.

| Morning Shift (7.00 am to 2 pm) | After Noon Shift (2.00 pm to 9 pm) | Night Shift (9.00 pm to 7 am) |
|--|--|--|
| i) 2 (two) CDVs at Control room ii) 2 (two) deep divers iii) 4 (four) CDVs iv) 1 (one) QRT Driver | i) 2 (two) CDVs at Control room ii) 2 (two) deep divers iii) 4 (four) CDVs iv) 1 (one) QRT Driver | i) 2 (two) CDVs at Control room ii) 2 (two) deep divers iii) 4 (four) CDVs iv) 1 (one) QRT Driver |

C. Operation of EOC :

District EOC will be operated from the Office Chamber of the DDMO through office phone no. 0342-2550373 as and when required. Close contact will be kept with State EOC through toll free no 1070.

D. Mock Drill, Community preparedness etc. :

Community preparedness through exhaustive training programme through out 23 Blocks, 6 Municipalities will be done from January to December every year for which a traing calander will be prepared. Mock drill on flood, drowning will also be conducted during a suitable time. It is mentioned here apart from above, training / awareness programme are being conducted by BDMOs with trained CDVs at many blocks. Documentation of the above training are being preserved for submission to the Department.

CHAPTER - 6: CAPACITY BUILDING & TRAINING MEASURES : APPROACH, ANNUAL TRAINING PLAN & BUDGET.

Community capacity building and community based disaster management :-

This includes training of vulnerable community on the resilient society building. The activities would be organised by the block Disaster Management Section which would include community awareness on disaster, mitigation and awareness on early warning, resilient house building, embankment protection and drinking water safety measures. Communities are also sensitized on safe house building, sanitation use and ways to get safe drinking water in the community.

Civil Defence Volunteers.

The Civil Defence Volunteers are trained time to time by Civil Defence Section on providing First Aid to the wounded, artificial respiration, emergency method of rescue, bandage, knot and stretcher. They will be used as potential human resources in time of any disaster for quick response to the affected and at the same time will be used for control of the District EOC and relief distribution and loading and unloading of relief materials. The Civil Defence volunteers are also trained on divers programme. At present there are 13 Nos. of trained deep divers available in the district Civil Defence Section, Purba Bardhaman upto December, 2018. Availability of total basic trained CD volunteers in the district is 2842 as on December'18.

Upto December, 2018 Total 56 Training on Awareness programme & Capacity Building on Disaster Management have been done at different Blocks & Municipalities under Purba Bardhaman District .

Moreover a tentative training programme on different topics of Disaster Management under different Blocks are appended below.

| Sl. No. | Name of the Block | Training Topic | Participants | No. of training to be held | Time | Remarks |
|---------|-------------------|---|--|----------------------------|---------------------------|---|
| 1. | Ketugram-I Block | Scenario of different types of Disaster Management & Various schemes of DM Deptt. | Newly elected GP members, community & School childrens | 08 | January'19 to December'19 | Training will be conducted with trained CDVs , NGOs and BDMOs |
| 2 | Ketugram-II Block | Training of awareness, capacity building on Disaster Management | do | 09 | Do | Do |
| 3 | Katwa-I | Do | do | 24 | Do | Do |
| 4 | Katwa-II | Do | do | 11 | Do | Do |
| 5 | Mongolkote | Do | do | | Do | Do |
| 6 | Khandaghosh | Do | do | 16 | Do | Do |
| 7 | Memari-I | Do | do | 5 | Do | Do |
| 8 | Memari-II | Do | do | 10 | Do | Do |
| 9 | Raina-I | Do | do | 12 | Do | Do |
| 10 | Raina-II | Training, awareness, Mock | do | 13 | Do | Do |

| Sl. No. | Name of the Block | Training Topic | Participants | No. of training to be held | Time | Remarks |
|---------|-------------------|---|--------------|----------------------------|------|---------|
| | | drill on Disaster Management | | | | |
| 11 | Jamalpur | Training, awareness, Mock drill on Disaster Management | do | 10 | Do | Do |
| 12 | Ausgram-I | Flood, Fire safety, snake bite, safety against lightening | do | 24 | Do | Do |
| 13 | Burdwan-I | Training, awareness, Mock drill on Disaster Management | do | 12 | Do | Do |
| 14 | Burdwan-II | Foundation training of Civil Defence Volunteers, Training - cum-Awareness & Relief Measurs camp of newly elected members of Gram Panchayat, Mock Drill, Awarness camp & snake bite management, Mock Drill regarding accidental drowning cases | CDVs | 13 | Do | Do |
| 15 | Ausgram-II | Mock Drill drowning , fire, flood | do | 15 | Do | Do |
| 16 | Galsi-I | Training of awareness, capacity building on Disaster Management | do | 12 | Do | Do |
| 17 | Galsi-II | Do | do | 12 | Do | Do |
| 18 | Bhatar | Do | do | 10 | Do | Do |
| 19 | Monteswar | Do | do | 23 | Do | Do |
| 20 | Purbasthali-I | Do | do | 34 | Do | Do |
| 21 | Purbasthali-II | Do | do | 25 | Do | Do |
| 22 | Kalna-I | Do | do | 7 | Do | Do |
| 23 | Kalna-II | Do | do | 5 | Do | Do |

Moreover the SDDMOs & BDMOs from the district are regularly sent to ATIs for reviewing and updating their knowledge on DM and mitigation as per the changing norms of the deptt's. needs and for practical implementation at the field level. These training are done at Govt. organisation and Non Govt. ofganisaton collaboration. Based on the HVRCA evaluation is being made to identify the crisis and plan mitigation programmes to reduce disaster.

Community level institutions (PRI, Blocks, Schools and Hospital) are sensitized by the programmes organised by the Block Disaster Management Department at various occasions and through IEC materials and booklets. Muncipalities conduct regular awareness programmes on helath issues and hygiene among the wards.

CHAPTER - 7: RESPONSE AND RELIEF MEASURES.

Disaster response is the second phase of the disaster management cycle. It consists of a number of elements, for example; warning/evacuation, search and rescue, providing immediate assistance, assessing damage, continuing assistance and the immediate restoration or construction of infrastructure. The aim of emergency response is to provide immediate assistance to maintain life, improve health and support the morale of the affected population. Such assistance may range from providing specific but limited aid, such as assisting refugees with transport, temporary shelter, and food, to establishing semi-permanent settlement in camps and other locations. It also may involve initial repairs to damage or diversion to infrastructure.

The focus in the response phase is on putting people safe, need to prevent disasters and meeting the basic needs of the people until more permanent and sustainable solutions can be found.

A. Disaster Management Section :

The blocks are well equipped with the resources and inventories to address any disaster situation in the blocks. For any major disaster situation for which external help is needed the State will coordinate with the Central govt. for assistance of help and relief measures. This would be done in coordination of the Principal Secretary and Joint Secretary of the State. The coordination for support for external help would also include report from blocks forwarded by the SDO to DM of the District.

The first assessment report would be prepared by the block in CA-II form in coordination with the Panchayat based on HVCRA format. This would include the nature of disaster, loss of property, loss of human life, infrastructure loss and the support of needs to be provided. This would be done by the damage assessment team prepared in the block. BDMO will monitor the findings and take necessary steps in coordination of BDO, SDO and Department of Disaster Management and Civil Defence.

The blocks are pre stocked with relief items which includes tarpaulin, clothing, food grains etc. Based on the findings of the assessment report, the relief items would be distributed among the affected community. Line deptt. of the Govt. will also arrange for the pre stocking of materials which includes requirement of bleaching powder, Halogen tablet, ORS packet, normal saline, AVS by the Deptt. of Health. The Dept. of Food & Supply allots special ration allotment in the affected areas with food grains & kerosene oil. PWD, PHE, Electric supply will do all necessary restoration of damage assets in the community, whereas based on the damage assessment report of Horticulture dept., ARD and Agriculture would provide seeds, fodders for restoration of livelihood in the areas.

DEPARTMENT OF ARD :

Arrangement for procurement and storage of essential inputs i.e medicines, vaccines disinfectants, drinking water etc., have been made to save the affected livestock.

They Will keep reserve stock of paddy straw and concentrate feed respectively for anticipated calamity, if any.

HORTICULTURE :

The deptt. of Horticulture will arrange and keep ready seeds for distribution and pre stock of seeds for the distribution among the affected farmers and communities. These include seeds like vindi, cucubers, brinjal, chilli, palak, radish, cauliflower, cabbage, tomato, brinjal etc.

PHE:

The PHE Division arranges and mitigates disaster situation. The deptt. has their vulnerability assessment of the area and has pre stocking of the stocks for immediate use after any disaster. This includes preparedness pre disaster, during disaster and post disaster for mitigation work.

FISHERIES :

Deptt. of Fisheries arranges and mitigation disaster situation. The department has their vulnerability assessment of the area affected and makes damage assessment of loss to the fishery. The same is incorporated to the damage assessment report. The Dept. arranges for boats and coordinates with the relief distribution in flood affected areas. The deptt. arranges for supply of fishes in the affected communities.

WBSIEDCL :

Deptt. of electricity / Deptt. of WBSIEDCL opnes 24 X 7 control room for addressing disaster in the district. Alongwith this pre stocking of essential items are made for the addressing any power failure in the district/ blocks. The Dept. also arranges for quick response van with sufficient manpower at all customer care centre and HT mobile vans with sufficient manpower at all 33/11 KV sub-station are engaged for day to day work and also meet up the emergency situation.

IRRIGATION & WATERWAYS :

Deptt. of Irrigation conducts cleaning the water hyacinth in the different khals where necessary. Cleaning and maintain of sluice gates will be done.

DISTRICT DISASTER MANAGEMENT SECTION:

The relief reconstruction, rehabilitation and recovery measures of the district would be monitored by the Directorate of the respective departments involved. District Magistrate would provide guidelines on the type of assistance should be provided and the quantity.

The reconstruction, rehabilitation and recovery measures of the district would be done based on the findings of the damage assessment team in the affected blocks, GP and Panchayat. This would be based on the findings and needs of the community. The line departments of the Govt. would be responsible for the restoration of the livelihood and the infrastructure of the community.

CHAPTER-8: RECONSTRUCTION, REHABILITATION AND RECOVERY MEASURES

Reconstruction: Steps will be taken to reconstruct the damaged properties with immediate effect through available Government fundings of GP, Block & Districts to regularize the situation after the disaster. In case of flood like situation Drinking Water facilities will be disinfected very soon to protect the human life. Agricultural and Live stock losses will be assessed without delay to mitigate the owners with insurance and Government aids.

Rehabilitation: The people who left their houses to save their life will be rehabilitated after due care of their houses. Government aids will be provided them to cope up the situation. Starvation Gratuitous Relief may also provided them for their daily foodings.

Recovery: Recovery of the human life during disaster and after the disaster from their distress condition will be taken care off. The Gram Panchayat functionaries will provide close vigil on the health, nutrition and livelihood. They will be provided priority in respect of appropriate Government Schemes after the disaster. A thorough micro plan to make their life normal will be prepared by the Gram Panchayat with the help of Block for taking immediate measures.

The Department of Disaster Management would provide essential services to the community. These includes:

- ❖ Special GR (Rice)
- ❖ Normal GR (Wheat)
- ❖ Cash GR (Starvation)
- ❖ Cash GR (NC)
- ❖ Tarpaulin for shelter
- ❖ ER Grant (Economic rehabilitation) grant for financially unstable communities (General & Ex TB patients) to start new livelihood options.
- ❖ Provision for distribution of cloth, garments, blankets, male wrapper and DM kit.

For construction of the houses which are damaged, the provision of HB Grant (Fire/NC) allotment is made. The grant is subject to communities economically unstable and under financial constrain. Recommendation & assessment report would assess the amount to be sanctioned as per the damaged report. Vulnerable communities are given main focus for the scheme.

The line departments of the Govt. would be responsible for restoration of the livelihood and infrastructure of the community.

- i) PHE would provide drinking water and sanitation facility to community.
- ii) Health department would monitor the health condition.
- iii) Agriculture, Horticulture and Animal husbandry department would be responsible for the restoration of the livelihood of the community and providing support. This activity can also be long drawn by the report of NGO's through respective programme.

The damage assessment would also formulated the need for intervention for long term & short term relief measure. The respective line department would formulate plan & programmes as per need of the community.

Those are as follows :

- ❖ Training of SGH groups on alternative livelihood and natural Resources Management like season nursery raising, manure production by Agriculture department

- ❖ Training of farmers club on rice intensification techniques, saline, variety paddy cultivation agriculture department by agriculture and horticulture department.
- ❖ Awareness generation on different alternative livelihood govt. schemes like embroidery mobile technologies GO block level.
- ❖ Raised platform as evacuation points under MGNERGA
- ❖ Repairing of roads, channels clearing activities under MGNREGS.
- ❖ Repairing of embankment with piling process under MGNREGS.
- ❖ Pond renovation and land shaping activities for IBS and beneficiaries by MGNREGS.
- ❖ Road side plantation / household plantation schemes from Panchayat / Agriculture department .

Long term programmes :

- ❖ Strengthening of vulnerable embankments by Irrigation Department
- ❖ Water testing / disinfection of tube wells by official of PHE
- ❖ Training of water user group repairing of tube wells by PHE / block
- ❖ Installation of temporary tube wells in flood prone areas by GP / block / PHE
- ❖ Installation of temporary community latrines by block / TSC/ NBA

No Structural:

- ❖ Mason / Carpenter / Engineer training construction pattern by MGNREGS / IAY (RGAY)
- ❖ Training on tube well repairing by PHE / block
- ❖ Training on sanitary mart under NBA
- ❖ Construction of DRR shelter under IAY (RGAY)
- ❖ Construction of tube wells with raised platform by PHE / Block/ GP
- ❖ Construction of cyclone and flood shelter under NCRMP / PMNRF

Livelihood activities :

- ❖ (Structural) New concrete road construction by PWD / Block/ PMGSY
- ❖ Mangrove plantation in approach / embankment under MGNREGS / GP/ block/ Agriculture department.
- ❖ Cannel clearing and installation of sluice gates by irrigation dept.
- ❖ Maintenance of roads and building of new roads under PWD.
- ❖ Involvement of SHG in schools MDM programmes under Department of Education.

Financial year 2017-18 District Disaster Management Section has distributed which included

CHAPTER - 9: FINANCIAL RESOURCES FOR IMPLEMENTATION OF DDMP : STATE BUDGET, MITIGATION FUND, RISK INSURANCE.

The fund for the District Disaster Management Section is provided as and when required from the Department of Disaster Management & Civil Defence, Nabanna.

These fund includes :

- ❖ House Building grant (both NC & fire)

- ❖ ER Grant (both General & Ex TB patients)
- ❖ Ex Gratia Grant fund for death of persons (snake bite, lightening & accidental fire etc.) , Fund are sanctioned by NDRF/SDRF (fund in the district).
- ❖ For any damage (due to flood / cyclone etc.) restoration funds are provided by DMCD for line department as well as District Disaster Management Section.
- ❖ Contingency fund to incur different payments related to Disaster Management.
- ❖ Besides these the State Govt. sanctioned funds for the generation of awareness programmes in the blocks, alongwith the funds to conduct mock drills. These funds are used for mitigation of disaster in the community and at the same time generation of awareness among the community on disaster and mitigation measures.
- ❖ Respective line department also use their fund for the implementation of DRR activities in the block through their regular programme.
- ❖ Fund are also been used for construction of flood shelter as well as relief godown.

For the year 2018-19 (Upto January 2019) the following funds were received from the department of DMCD:

| Name of Items | Amount sanctioned in Rs. | No. of beneficiaries covered |
|-----------------------------------|--|---|
| House Building Grant (Fire) | Rs. 12,44,800/- | 94 Persons |
| ER (Gen.) Grant | Rs. 2,00,000/- | 20 Persons |
| ER Grant (Ex. TB patients) | Rs. 55,000/- | 11 Persons |
| Ex Gratia grant (NC) | Rs. 52,00,000/- | Lightening : 21 Nos. Accidental Fire : 01 Nos. Drowning : 04 Nos. TOTAL 26 Nos. |
| Ex- Gratia Grant (Snake Bite) | Rs. 1,31,00,000/- | 131 Persons |
| Cash GR | Rs. 1,00,000/- | |
| Contingency | Rs. 25,00,000/- | |
| For Construction of flood shelter | Rs. 1,82,82,000/- | for construction of 6 Nos. new Flood shelter as fresh & 1 st instalment @ Rs. 30.47 Lakh. |
| For construction of relief godown | i)Rs. 72.48 Lakh ii) Rs. 18.12 Lakh | i) For 8 Nos. new relief godown @ Rs. 9.06 lakh as 1 st Installment. ii) For 2 Nos. new relief godown @ Rs. 9.06 lakh as final & 2 nd Installment. |

CHAPTER-10: Procedure And Methodology For Monitoring, Evaluation, Updation And Maintenance of DDMP.

The block would review the BDM plan annually and submit the same to the District Disaster Management Section under Section 31 (4). The District Disaster Management Department would compile the same along with the Disaster Management Plan of the line department of the Govt. and formulate the DDMP.

Monitoring: The Disaster Management Plan will be monitored closely during the period of disaster. If any discrepancy/ difficulties found, it will be noted down for future

reference. The village level stake holdres' view also to be incorporated in the plan, because they are the primary stake holdres of the incident.

Evaluation: After each and every occurrence plan will be evaluated by the Block Level Monitoring Committee. SWOT analysis of the plan will be also be taken care off. Weakness and Threat of the Plan will be tried to minimize by resource input available.

Updation: Plan will be updated time to time to make it more and more effective and error free. The aim to updation of plan is to make the plan fit for every incedent under the jurisdiction of the Block.

Maintenance: The plan will be maintained in a dynamic manner rather make it a static bunch of papers. All the findings will be analysed in view of the situation and decision evaluated will be incorporated in the plan with due care. The need of the affected people will be given top priority during maintenance of the plan.

Post disaster evaluation mechanism for DDMP would be done by the respective Block Disaster Management Section and the line department of the Govt. respectively. Based on the plans submitted by them the recovery and relief measures would take place.

Schedule for updation of DDMP :

Regular updating process of the DDMP, reflecting section that needs updation at various intervals as per need and changes in the communication & mitigation plan under Section 31 (7)

One plan is submitted by the District under Section 31 (6) as directed it would upload to the web site of the department for reference and use and also for the reference of the common people.

Conducting mock drills at district and sub-division level, at least annually, is important for the district as per approved mock drill calendar. It would ensure that alls should understand their roles and responsibility clearly and understand the needs of the vulnerable groups involving them in actual exercise. It would also help to test the efficacy of the plans prepared. Based on feedback from such exercise, the plans will have to be revised and capacity would be enhance to fill the gaps. While indicating the mock drill plan of action , is essectial to list down the following.

- ❖ The Sub-Division Disaster Management Section and the block Disaster Management Section would conduct training and awareness programme in the blocks as per the guidelines of the DMCD. This would be based on the scheduled prepared by the blocks in coordination of the line departments participating in the mock drill exercise. Respective department will arrange for the necessary equipments needs for organising the training and mcok drill in the block.
- ❖ Training and updation of knowledge is provided by the ATI to the DDMO, SDDO, BDMO on regular process to formulate and monitor the plans of

the district. Training are provided on a regular basis to familiarize one with the changing trends in disaster mitigation and planning in the state and block level based on the DDMP and national guidelines.

CHAPTER -11: COORDINATION MECHANISM FOR IMPLEMENTATION OF DDMP.

The District Disaster Management Section will co-ordinate and monitor the DDMP in co-ordination of the line Deptt of the District. Co-ordination would be done by the Deptt in consultation with the contact numbers of the respective Deptt and via official letters and e mails.

Respective BDMOs of the Block would co-ordinate and follow up activities and linkage with the task force of civil defence team and co-ordinate with villages during and pre disaster situation.

As per section 41 of DM Act 2005, local authorities will co-ordinate and formulate for implementation of the Plan in the District. Blocks and local PRI will co-ordinae and implement the DDMP in the Block. The local authority also plays a vital role in time of relief distribution and co-ordinate for implementation of relief programme. Local

authority also take active role in carcass disposal. The Additional District Magistrate , OC Disaster Management, DDMO would be the authorised persons to coordinate and monitor the recovery programme in the district along with SDDMOs & BDMOs.

During management of any disaster support from neighbouring district may be sought for. For this SDMA and concerned departments of the State will provide necessary direction. Neighbouring district may provide, if required like boats, earth moving equipments, ambulances, dry food like Chira & Gur, baby food etc. There will also be a co-ordination for inter district during release of flood water from the dams by DVC authority & Irrigation Department.

CHAPTER -12: STANDARD OPERATING PROCEDURES (SOPS) AND CHECKLIST.

SOPs and checklists could be prepared for various stakeholders effective response. These can be made based on the functioning of Emergency Support Function groups or IRS. Depending on the hazard profile and level of exposure the district should decide in a participatory way the number of ESF covering all the above. The SOPs would briefly describe the following :

- ❖ Definition of disaster situations
Disaster is a serious disruption of the functioning of a community or a society involving widespread human, material economic environmental loss and impacts, which exceeds the ability of the affected community of society to cope using its own resources.
- ❖ Action on receipt of warning and warning dissemination
 - IMD , (Warning message dissemination to State EOC to District)

- State EOC to District, SDO, BDO, Municipality, G.P, Ward, Villages)
- ❖ Process to access financial and technical resources (department & stakeholders) for emergency response :
 - State Disaster Management & Civil Defence Department
 - District Disaster Management Section
- ❖ Role and responsibilities of the department or and stakeholders in emergency response:
 - Disaster Management Section.
 - Line Department.
 - Block Disaster Management Section.

- ❖ Information management and dissemination strategy.
 - State EOC.
 - District EOC
 - Block EOC.

Media management strategy during emergency response.

- i) District magistrate
- ii) Additional District Magistrate(Disaster management) in co-ordination with the District Disaster Management section and the Line Department.

Request for State Govt assistance.

- i) District magistrate
- ii) Additional District Magistrate(Disaster management)

Relief and rehabilitation norms.

- i) Evacuation.
- ii) BDMO
- iii) Civil Defence
- iv) Panchayat and Municipality
- v) Police.

Search and Rescue.

- i) NDRF
- ii) SDRF
- iii) Civil Defence
- iv) Police.

Cordoning the area.

- i) Police.
- ii) Local authority

Traffic control.

- i) Police.
- ii) Local authority

Law and Order.

- i) Police Department.

Carcass disposal.

- i) Carcass disposal team of the Block with assistance of CDVs.

❖ Relief and assistance

- Food (BDMO, Food and Supply Department)
- Drinking water (PHE) as per the basic need of the area.
- Medicines (Health Department, BPHC, Sub centre, PHE District Hospital)

- Psycho Social and Trauma care (Health Department)
- Clothing (BDMO)
- Other essential needs (Line Department)
- Shelter Management (disability inclusive accessible emergency shelters and disaster relief site) District Disaster Management Section with prior report of the Block of shelter management and repair).
- Providing helpline (State EOC and District EOC)
- Repairs and restoration of basic amenities (e.g Water, Power, Transport etc.)
- Management of VIP visits (State Police Department in connection with the DDMC and line department of the Govt.)
- Maintenance of emergency reserves including those by private agencies) BDMO

Checklist: Checklist during incidents are follows:

- ✓ Follow all informations
- ✓ Percolate all information
- ✓ Communicate all (would be affected people) regarding ensuing disaster
- ✓ Aware people to protect their valuables
- ✓ Ask people to store foods (including Baby Food) and drinking water for 72 hrs, Regular and non prescribed medicines also to be stored
- ✓ Ask extreme vulnerable and critical habitation to shift relief shelter immediately after alert
- ✓ Stocktaking of Releif Material
- ✓ Stocktaking of Medicines at Hospitals
- ✓ Stocktaking of Food Grains at MR Shop, Schools and ICDS
- ✓ Stocktaking of Mobility Support not in the hand of Incident Response Commandant
- ✓ Electric Supply Connection/ Disconnection Situation
- ✓ Opening of Place of Occurance, Control Room and Storing Godown
- ✓ Ensure availability of Safe Drinking Water
- ✓ Ensure availability of Police Security
- ✓ Timely upward communication as per SOP

CHAPTER -13: ACCOMMODATION (GUEST HOUSE, REST HOUSE, SCHOOL BUILDING, PATHO SATHI ETC.) FOR NDRF/SDRF PERSONNELS IF REQUIRED DURING DISASTER MANAGEMENT IS TO BE MENTIONED IN THE DM PLAN.

| Sl. No. | Name of the Block / Municipality | Name of the Place for accomadation of NDRF/SDRF personnels | Contact No. |
|---------|----------------------------------|--|--|
| 1. | Burdwan-II | Saktigarh Patha Sathi Motel | 9647197440 |
| 2. | Ausgram-I | Patha Sathi, at Ausgram, Purba Bardhaman | 8637811752 |
| 3. | Memari-I | Patha Sathi, 5 No. Ward, Math Para, near Bhutoria Cold Storage, Memari | 0342-2250825 SGH – 7076302672 (contrling authority Memari Municipality not handed over to SHG till date) |
| 4. | Kalna-II | DVC Banglow | 9547350879 |
| 5. | Kalna-I | Patha Sathi at SD Hospital area, | Kenar Ali , 8918275463/ |

| | | | |
|-----|--------------------------|--|---------------------------------------|
| | | Kalna | 9093607104 |
| 6. | Katwa Municipality | Shraboni Lodge, Lenin Sarani, PO- Katwa | 0453-255135 |
| 7. | | Ashoke Lodge, Circus Maidan, P.O- Katwa | 03453-258278 |
| 8. | Galsi-I | Patha Sathi at Budbud (NH2) | 8145604025 /9126621314 |
| 9. | Bhatar | Patha Sathi, Karjona, Bhatar | 8001541290 |
| 10. | Purba Bardhaman Hd. Qtr. | Extension Training Centre (ETC), Purba Bardhaman | Asish Ankure, 7908596653 |
| 11 | Ausgram-II | Jamunadighi Patha Sathi | Binoy Mukherjee (Manager – 9474807331 |
| 12 | Ausgram-II | Bhalki Machan | Subhendu Mondal- 9434537545 |
| 13 | Khandghosh | Sagrai Patha Sathi Motel | 9735860953 /7699289686 |

DISASTER MANAGEMENT VULNERABILITY

| Sl. No. | Name of the block | If prone to flood mention no. of people in vulnerable Zone. | If vulnerable to cyclone mention no. of people likely to be affected in case of cyclone | If vulnerable to Tsunami mention no. of people likely to be affected in case of Tsunami. | If Vulnerable to landslide mention no. of people likely to be affected | If Vulnerable to Chemical /Industrial disaster mention no. of people likely to be affected | If Vulnerable to other disaster mention no. of people likely to be affected | Total No of People given coloum 2-7 | Earthquake vulnerability Zone | Priority ranking as per vulnerability to multiple disaster. |
|---------|-------------------|---|---|--|--|--|---|-------------------------------------|-------------------------------|---|
| 1 | 2 | 3 | 4 | 5 | 6 | 7 | 8 | 9 | 10 | 11 |
| 1 | Purbasthali-1 | 134967 | 54300 | NA | NA | NA | NA | 189267 | Zone-III | 1.Flood 2 Cyclone 3. Accidental fire |
| 2 | Raina-II | 29,000 | 65,000 | NA | NA | 250 | NA | 94250 | Zone-III | 1 Flood, 2Cyclone, 3 Industrial hazard |
| 3 | Mongolkote | 85459 | NA | NA | NA | NA | NA | 85459 | Zone-III | Flood |
| 4 | Ketugram-I | 59450 | NA | NA | NA | NA | NA | 59450 | Zone-III | Flood |
| 5 | Ausgram-II | 42000 | 7000 | NA | NA | 5000 | NA | 54000 | Zone-III | 1.Flood, 2.Cyclone, 3.industrial |

| | | | | | | | | | | |
|----|-----------------------|--------------|-----------|-----------|-----------|-----------|--------------------------|--------------|-----------------|---|
| | | | | | | | | | | hazard |
| 6 | Burdwan-II | 45000 | NA | NA | NA | NA | NA | 45000 | Zone-III | Flood |
| 7 | Purbasthali-II | 43010 | NA | NA | NA | NA | NA | 43010 | Zone-III | 1.Flood 2. Accidental fire |
| 8 | Kalna-I | 24000 | NA | NA | NA | NA | NA | 24000 | Zone-III | 1Flood, 2Cyclone |
| 9 | Kalna-II | 23400 | NA | NA | NA | NA | NA | 23400 | Zone-III | 1Flood, 2Cyclone |
| 10 | Burdwan-I | 17500 | NA | NA | NA | 2100 | 4500 (Hail storm) | 24100 | Zone-III | 1.Flood 2. Hail Storm 3. Industrial hazard |
| 11 | Jamalpur | 15000 | NA | NA | NA | NA | NA | 15000 | Zone-III | Flood |
| 12 | Katwa Municipality | 12000 | NA | NA | NA | NA | Drownin g | 1200 | Zone-III | 1Flood, 2Cyclone |
| 13 | Galsi-I | 10600 | 200 | NA | NA | NA | NA | 12600 | Zone-II | 1.Flood 2. Cyclone |
| 14 | | | | | | | | | | |
| 15 | Katwa-I | 10000 | 2500 | NA | NA | NA | NA | 12500 | Zone-III | 1Flood 2 Cyclone |
| 16 | Katwa-II | 10000 | 2500 | NA | NA | NA | NA | 12500 | Zone-III | 1.Flood 2 Cyclone |
| 17 | Memamri Municipality | 10000 | 5000 | NA | NA | 5000 | 5000 (Road accident) | 25000 | Zone-III | 1.Flood 2. Cylcone 3Road Accident |
| 18 | Raina-I | 1200 | 450 | NA | NA | NA | NA | 1650 | Zone-III | 1.Flood, 2.Cyclone |
| 19 | Memari-I | 9000 | NA | NA | NA | 3000 | 5000 (Road accident) | 17000 | Zone-III | 1.Flood 2.Road Accident 3.Industrial hazard |
| 20 | Kalna Municipality | 8585 | 13955 | NA | NA | NA | | 22540 | Zone-III | 1.Flood, 2.Cyclone & Disaster |
| 21 | Memari-II | 7524 | NA | NA | NA | NA | NA | 7524 | Zone-III | Flood |
| 22 | Ketugram-II | 7000 | NA | NA | NA | NA | NA | 7000 | Zone-III | Flood |
| 23 | Katwa Municipality | 12000 | NA | NA | NA | NA | Drownin g | 1200 | Zone-III | 1Flood, 2Cyclone |
| 24 | Khandagho sh | 3500 | NA | NA | NA | NA | 2000 (Road accident) | 5500 | Zone-III | 1Flood 2Road Accident |
| 25 | Monteswar | 3500 | NA | NA | NA | NA | NA | 3500 | Zone-III | Flood |
| 26 | Galsi-II | 1500 | 2500 | NA | NA | NA | NA | 4000 | Zone-III | 1.Cyclone 2.Flood 3.Accidental fire |
| 27 | Ausgram-I | 1200 | 1000 | NA | NA | NA | NA | 2200 | Zone-III | 1.Flood 2. Cyclone |
| 28 | Bhatar | 1200 | 1000 | NA | NA | NA | NA | 2200 | Zone-III | 1.Flood 2. Cyclone |

Flood Sheletr Report :

| Sl. No. | Name of Block | Flood shelter /Cyclone Shelter | Year of Construction | How many persons can be accommodated? | Number and Name of Village tagged with this shelter. |
|---------|---------------|--------------------------------|----------------------|---------------------------------------|---|
| 1. | Ausgram-II | Bhedia Flood Shelter | 2014-15 | 200 | Bhedia ,Brhamandihi purucha ,Dipchandrapur ,Tentuldweep |
| 2. | Ausgram-II | Bankul Flood Shelter | 2007-08 | 100 | Bankul Talimbati sagarputul Malacha |

| Sl. No. | Name of Block | Flood shelter /Cyclone Shelter | Year of Construction | How many persons can be accommodated? | Number and Name of Village tagged with this shelter. |
|---------|----------------|---|----------------------|---------------------------------------|--|
| 3. | Ausgram-II | Panduk Flood Shelter | 2016-17 | 200 | Pubar ,Panduk |
| 4. | Ausgram-II | Gopalpur Flood Shelter | 2007-08 | 100 | Gopalpur colony |
| 5. | Kalna-II | Satgachia Girls High School, Satgachhia | 2010 | 1700 | 7,Medgachi,Bandebaj,Arrah Satgachi, Barasat, Sashpur, Satapati under Satgachi G.P |
| 6. | Kalna-II | Purba Sahapur High School, Kalyanpur | 2012 | 1700 | 5,Sarbamangal, Kelenai,malikelenai,Bansai Ekchaka under Kalyanpur G.P |
| 7. | Kalna-II | Patharghata, Pindira | 2017 | 2000 | 8,Paharpur,suya, Kadampur, Boalia Pindira Kaligoria, Rameswar and Patharghata under Pindira GP |
| 8. | Purbasthali-I | Srirampur in Srirampur G.P | 1979 | 150 | SRIRAMPUR KOBLA,HEMAYETPUR |
| 9. | Purbasthali-I | Srirampur Sukanta Pally in Srirampur G.P. | 1985 | 150 | AKATAPALLY, GOBARDHANER BER SUKANTAPALLY |
| 10. | Purbasthali-I | Belgoria in Dogachia G.P. | 1978 | 200 | GAHAK,KORAPUR,GOKARNA,JA SHPUR, MINAPUR,SONAKURI |
| 11. | Purbasthali-I | Lakshmipara in Nadanghat G.P. | 1981 | 200 | LAKSHMIPARA GAHAK,BAMUNGRAM, GOURIDANGA, AKABPUR,KUNDAPARA |
| 12. | Purbasthali-I | Nasaratpur Rail Bazar in Nasaratpur G.P. | 1983 | 200 | NASARATPUR JALUIDANGA PARULDANGA DANGAPARA |
| 13. | Purbasthali-II | Haltachara Flood Shelter | 2017 | 400 | 1,Haltachara |
| 14. | Purbasthali-II | Flood shelter at Block office campus | 1978 | 100 | 1,Patuli Station area |
| 15. | Purbasthali-II | Ramkrishnapur Flood Shelter | 1978 | 200 | 1,Ramkrishnapur |
| 16. | Purbasthali-II | Faleya Flood Shelter | 1978 | 3000 | 2,Babuidanga,Faleya |
| 17. | Purbasthali-II | Mertala DB High School Flood Shelter | 1978 | 500 | |
| 18. | Raina-I | Balagarh Flood Shelter | 2013 | 400 people | One, Balagarh |
| 19. | Raina-II | Kamargoria Flood shelter | Mar-18 | 2300 | 1. Pasra, 2.Pipildaha, 3.Dhamnari, 4.Adampur, 5.Bijipur, 6.Kamargoria, 7.Subaldaha, 8.Fatepur |
| 20. | Raina-II | Atapur Flood Shelter | Mar-18 | 2086 | 1.Singarpur 2.barabainan 3.Hodilpur 4.Kotshimul 5.Atapur |
| 21. | Memari-I | Gantar | 2019 | 450 | 7Nos of villages, Shankarpur, Ganatar, Mogra, Bahabpur, Sriharipur, Tona, Kashirampur |
| 22. | Memari-II | Khorod | 2010 | 350 | 3 Nos of villages, Ahira, Jhikra, Khorod |
| 23. | Memari-II | Paharhati, Gargeswar | 2018 | 360 | 5 Nos. of villages, Dhanui, Gargeswar, Kandarpur, Jabui, Paharhati |
| 24. | Jamalpur | Jamalpur | 2015 | 250 | Uttar mohanpur, Dolordanga, Harala, Islam Pally, Selimabad. (5 Villages) |
| 25. | Mongolkote | Khatiar | | 1400 | 2 nos. Khatiar & Kalyanpur |
| 26. | Mongolkote | Atghara | | 1700 | 3 nos. Atghara, Mohoharpur & |

| Sl. No. | Name of Block | Flood shelter /Cyclone Shelter | Year of Construction | How many persons can be accommodated? | Number and Name of Village tagged with this shelter. |
|---------|----------------------|---|----------------------|---------------------------------------|---|
| | | | | | Mallickpur |
| 27. | Mongolkote | Aral | | 300 | 1 no. Aral |
| 28. | Mongolkote | Nutanhat | | 2000 | 2 nos. Nutanhat & Mongalkote |
| 29. | Mongolkote | Shyambazar | | 2000 | 3 nos. Shyambazar, Dhannarukhi, Atkula |
| 30. | Ketugram-I | Palita F.S | 1979-80 | 1500 | Bankui, Serandi, Tildanga, Bhabanibera, Narenga |
| 31. | Ketugram-I | GonnaSerandi F.S | 1979-80 | 1700 | Gonnaserandi & Allied areas |
| 32. | Ketugram-I | Kulai F.S | 1979-80 | 1550 | Bakalsa, Kulai, Ganful, Chakda, Nawpara, Ghatkuri, Jamalpur, Bhandergoria, Pairakandi |
| 33. | Ketugram-II | Mougram | 1979-1980 | 300 | 4 VILLAGES MOUGRAM, CHARSUJAPUR, RAG HUPUR, KAMLABARI, |
| 34. | Ketugram-II | Natungram | 2000-2001 | 300 | 1 VILLAGE NATUNGRAM |
| 35. | Ketugram-II | Sitahati | 1979-1980 | 300 | 5 VILLAGES UDDHARANPUR, NAIHATI, SITAHATI, DUTTABATI, SANKHAI |
| 36. | Ketugram-II | Nabagram | 1979-1980 | 300 | 7 VILLAGE PURULIA, NABAGRAM, KANKURHATI, BILLESWAR, TEORAH, RASUI, CHARKHI |
| 37. | Katwa Municipality | Mondalpara Flood Shelter, Ward No.16 of Katwa M | 2003 | 250 | Ward Nos. 2,3 & 16 |
| 38. | Katwa Municipality | Kashiganjpara Flood Shelter, Ward No. 17 of Katwa M | 2014 | 300 | Ward Nos. 9,10, 11 & 17 |
| 39. | Katwa Municipality | Ashray Flood Shelter, Hospitalpara, Ward No. 4 of Katwa M | 2014 | 200 | Ward Nos. 4 & 3 |
| 40. | Dainhat Municipality | Daspara, Ward No.2 of Dainhat Municipality | 2011 | 100 | Ward No. 2 |
| 41. | Dainhat Municipality | Pataihat, Ward No.7 of Dainhat M | 2017 | 250 | Ward Nos. 9 (part), 7, 10 (part) & 13 |
| 42. | Dainhat Municipality | Charpataihat, Ward No.9 of Dainhat M | 2012 | 100 | Ward Nos. 9 & 10 (part) |
| 43. | Dainhat Municipality | Charpataihat, Mondalpara, Ward No.10 of Dainhat M | 2010 | 100 | Ward No. 10 |

Standard Operating Procedure (SOP):

- Day One
 - Zero Hour→Communicate all concerned related with disaster-- Rapid situation analysis conducted by available means and report prepared.
 - Past Zero Hour→Movement of QRT to the place of incidents—Relief Material to be dispatched to the nearest rescue shelter—Rescue tools and mobilities to be arranged depending upon the nature of incidents— Medical Team to be send to the spot
- Day Two
 - Engage as many as volunteers needed to assist the affected people
 - Analyze situation and plan accordingly
 - Stock Taking and requisition relief material & other things
- Day Three to Day Nth
 - Situationa Analysis
 - Stock taking of mitigation work already done
 - Assessment of requiremet of NDRF/ SDRF, etc.
 - Stock taking of destruction of properties
- Day Nth plus One
 - Submission of Written reports by all the Stakeholders. The reports shall include a brief regarding their experience, lessons learnt, the problem areas encountered by them and their suggestions for improving the systems.
- Day Nth plus Two Week
 - Prepare Mitigation Plan
 - Start Mitigation work with the help of own resources
 - Send requirement for resources to be required from vertical hierarchy immediately
 - Continue the process still completion
 - Evaluate Disaster Management Plan
 - Update Disaster Management Plan where it requires

SOP for Rail Accident

Definition of Rail Accident situation :

A serious disruption of the railway coaches / rail lines by two trains / train with other vehicles involving widespread human, material loss which exceeds the ability of the affected passengers to cope using its own resources and requires external assistance.

- a) Action on receipt of rail accident : As soon as the rail accident message will be received from the local police station / railway authority / local people at district EOC will be communicated to the local BDO / SDO/ DM and the state EOC.
- b) Proceeds to access technical resources for emergency response : Soon after getting the rail accident information, SDRF / Civil Defence department will be informed by District Disaster Management Section for search and rescue operation. Besides this health Dept.will also be informed to move with medical team & ambulance to the spot. Moreover, District Disaster Management & Civil Defence Section will be informed by the District Magistrate to depute NDRF / SDRF for immediate action.
- c) Role and responsibility of Stakeholder :
 - i. Railway department will take immediate measures for power cut-off and invite rescue railway van and recovery van. They will arrange for uninterrupted rail service by maintaining all possible measures.
 - ii. Search & rescue team: they will start search & rescue operation and bring out the wounded / injured passengers and send to local hospital after first aid treatment by medical doctor.
 - iii. Police personnel: They will cordon the area to save luggage / belongings of the passengers from theft / misplaced.
 - iv. Transport Department: They will provide quick local transportation support to save life.
 - v. Railway Hospital : Injured passengers will be shifted to nearest railway hospital for treatment.
 - vi. Medical Team : Medical Team of both railway / CMOH office / BMOH will check up the injured passengers and arrange to hospitalise them if required to railway / civil hospital / Kolkata.
- d) Medical Management Strategy : The ADM(Disaster Management) in coordination with District Disaster Management Section and line department of the Govt. will arrange to list up the names of the injured / deceased passengers with photograph and arrange to display those in an open space. A temporary control room with phone / mobile numbers will be opened on the spot for early communication with the relatives of the injured / deceased person.
- e) They will also circulate the rail accident through local T.V channels/ Cable T.V. channel and the control room phone / mobile numbers also.
- f) Relief and Rehabilitation Norms :
 - i. Evacuation : Injured / deceased passengers will be evacuated by civil defence / Panchayat/ municipality /DMG / Police etc and will be kept in a temporary built tent / camp for identification and medical treatment. .
 - ii. Search & rescue : It will be done by NDRF/ SDRF / Civil Defence team / police etc.
 - iii. Cordoning the area ; Police authorities both RPF/ Civil administrative will cordon the area affected and arrange lightening the spot for rescue operation, if occurs during night to continue rescue operation beyond day

light. Aska light of District Disaster Management Section may be used if needed.

- iv. Traffic Control : Traffic movement / control will be maintained by the local police authority to keep normal life and restore normalcy.
- v. Law and Order safety measures : It will be monitored and maintained by police authority i.e SDPO/ I.C.
- vi. Dead body disposal : Persons / Passengers who died will be certified by the medical officer/ doctor and then post mortem arrangement will be made by medial team. The dead body so identified will be handed over the near relatives after maintaining a register by Civil Police / Railway police.
The unidentified dead bodies will be kept in the railway Hospital/ Morgue for somedays and will be arranged for disposal after a fixed times.

g) Humanitarian Relief and assistance:

- i) Dry food / cooked food will be provided by local body/BDO/ Railway authority.
- ii) Drinking water: PHE / local body/BDO/ Railway authority.
- iii) Medicines : health Department of railway / civil administration/ BPHC/ Sub-Centre will supply emergency medicine.
- iv) Psycho Social and trauma care : Health Department through BPHC / District Hospital for major accident NMHANS will assist
- v) Clothings / Garment / Blanket supply : It will be done by BDO/ Railway authority.
- vi) Providing Help Line : District EOC/ Railway enquiry number will be provided for getting up-to-date information of the rail accident.
- vii) Management of VIP visit : State Police Department in co-ordination with the District Disaster Management section in consultation with ADM (Disaster management) will arrange the same.
- viii) Maintenance of record as documentation and financial assistance : The BDMOS / SDDMO will be responsible for keeping record of names of next of kin (s) of the deceased for financial assistance as Ex Grata Grant by Railway / State Govt. He will provide the detail report to the District Disaster Management Section for submission of the same to the State through ADM/DM and Payment will be made after getting fund after declaration / announced by the State Govt/ Central Govt.

LIST OF MELA IN THE DISTRICT :

Kalna Sub-Division :

| Sl No | Name of the Mela/ Festival | Place | Block/ Municipality | Tentative date | Gathering / day(approx) | Organising body | Resources deployed by Dist administration |
|-------|--|---|--|--------------------|--------------------------|-----------------------|---|
| 1 | Poush Kali Mela | Nrishingapur, Nadia (opposite to Kalna Ferry) | Kalna Municipality | 3 days in January | 3000 | Mela Committee | Civil Defence Volunteers, Police forces deployed at Kalna Ferry Ghat |
| 2 | Saraswati Puja | Kalna | Kalna Municipality | 4 days in February | 6000 | Clubs of Kalna | Civil Defence Volunteers, Police forces, CD van & Rescue Team deployed at Kalna Ferry Ghat. |
| 3 | KuleyMela | Kuley | Monteswar | 3 days in February | 5000 | Mela Committee | Police forces deployed |
| 4 | BurorajMela | Jamalpur | Purbasthali-II | 4 days in May | 5000 | Mela Committee | Civil Defence Volunteers, Police forces, CD van, CC camera& Rescue Team deployed at Mela premises. |
| 5 | Tara SusnaMela | Susunia | Monteswar | 3 days in May | 2000 | Mela Committee | Police forces deployed |
| 6 | BurorajMela at Bhagra | Bhagra | Monteswar | 3 days in April | 2000 | Mela Committee | Police forces deployed |
| 7 | BhabarBhabaniMela (BhabaPagla) | Kalna | Kalna Municipality | 4 days in May | 6000 | Mela Committee | Civil Defence Volunteers, Police forces, CD van, CC camera& Rescue Team deployed at Kalna Ferry Ghat |
| 8 | Mahishamardini Puja | Kalna | Kalna Municipality | 4 days in August | 5000 | Puja Committee | Civil Defence Volunteers, Police forces, CC camera, CD van & Rescue Team deployed at Kalna Ferry Ghat&MahishamardiniGhat. |
| 9 | Mahalaya (Holy bathing at River Ganga) | Kalna &Purbasthali (take holy dip at all ghats at the Bhagirathi) | Kalna Municipality, Purbasthali-I/ II/Kalna -I | 1 day in October | 3000 | Local administrations | Civil Defence Volunteers, Police forces deployed at different Ghats |
| 10 | Durga Puja and immersion | All places | All Blocks and Municipality | 5 days in October | 6000 | Puja Committees | Civil Defence Volunteers, Police forces deployed at different Ghats. |
| 11 | Rasjatra and Mahaprabhus nanjatra | Santipur, Nadia (opposite of Kalna Ferry Ghat) | Kalna Municipality | 3 days | 3000 | Kalna Municipality | Civil Defence Volunteers, Police forces deployed at Kalna Ferry Ghat |
| 12 | Chat Puja | Municipality | Kalna | 1 day in | 1000 | Kalna | Civil Defence Volunteers, Police |

| | | | | | | | |
|----|-------------------------------|--|--------------------|--------------------|------|--------------------|---|
| | (Holy bathing at River Ganga) | (take holy dip at all ghats at the Bhagirathi) | Municipality | November | | Municipality | forces deployed at MahishamardiniGhat |
| 13 | JaluidangaMela | Jaluidanga& Srirampur | Purbasthali-I | 3 days in December | 2500 | Mela Committee | Civil Defence Volunteers, Police forces, CC camera, CD van & Rescue Team deployed at Mela premises. |
| 14 | PithePuliUtsab | Kalna | Kalna Municipality | 7 days in December | 2000 | Utsab Committee | Police forces deployed at Utsab premises |
| 15 | ParjatanMela | Kalna | Kalna Municipality | 7 days in December | 2000 | Kalna Municipality | Police forces deployed at Utsab premises |
| 16 | Khal Bill Utsab | Kobla Bill | Purbasthali-I | 7 days in December | 2000 | Utsab Committee | Civil Defence Volunteers, Police forces, CC camera, CD van & Rescue Team deployed at Mela premises. |

| Sl. No. | Name of Block/Municipality | Local Festival | Date of the event | Number of crowd gathered | Location | any previous incident of disaster |
|---------|----------------------------|---|--------------------------|--------------------------|---|-----------------------------------|
| 1 | Ketugram-II Blok | Gajan Snan At Uddharanpur Bhagirathi Ghat | April and May (Two days) | 5000 | Sitahati G.P | No report |
| | | Gajan Snan At Kalyanpur Bhagirathi Ghat | April and May (Two days) | 5000 | Mougram G.P | Do |
| | | Mahalaya At Uddharanpur Ghat | September (One days) | 2000 | Sitahati G.P | Do |
| | | Durgapujo At Uddharanpur | October (Five days) | 2000 | Sitahati G.P | Do |
| | | Bhakta Snan At Uddharanpur | October (One days) | 5000 (APPROAX) | Sitahati G.P | Do |
| | | Bhakta Snan At Kalyanpur | October (One days) | 5000(APPROAX) | Mougram G.P | Do |
| | | Kali Pujo | November (Two days) | 5000(APPROAX) | Sitahati G.P | Do |
| | | Manasa Pujo | September | 2000(APPROAX) | Sitahati G.P | Do |
| | | Eid | | 2500(APPROAX) | Ketugram & NiroI | Do |
| | | Poush Mela At Uddharanpur | January (Two days) | 5000(APPROAX) | Sitahati | Do |
| 2 | Jamalpur Block | Adibasi Asthi Bisarjan Samaraha | 1st Magha | approx 1 lakh | Telkupia Ghat on the bank of river Damodar near Ja,malpur Bus Stand | Do |
| 3 | Puabasthali-II Blok | Buddha PurnimaMela | 16/05/2019 to 19/05/2019 | 2 Lakhs | Jamalpur,Nim daha GP | Do |
| 4 | | Kartick Puja | 17/11/2019 to 19/11/2019 | 1 Lakhs | Purbasthali,Purbasthali GP | Do |
| 5 | Katwa | Kartick Puja | Novemembr | 50,000 | All round | Do |

| | | | | | | |
|---|----------------------|--------------|----------|---------|-------------------------|----|
| | Municipality | | | | Municipal area | |
| 6 | Dainhat Municipality | Rash Purnima | Deecmber | 1 Lakhs | All round Muncipal area | Do |

LINE DEPARTMENT PLANS

IRRIGATION & WATERWAYS DIRECTORATE

FLOOD PREPAREDNESS PLAN OF DAMODAR IRRIGATION CIRCLE-

TELEPHONE NUMBER

| Name of Office | Name of the post | Name of the officer | Mobile No. |
|------------------------------------|--------------------------------|--------------------------------|-------------------|
| DAMODAR IRRIGATION CIRCLE | | | |
| Damodar Irrigation Circle | Superintending Engineer | Sri Debashis Parua | 9475475055 |
| Damodar Irrigation Circle | Executive Engineer & TA | Sri Tarun Roy Chowdhury | 9434172658 |
| Damodar Irrigation Circle | Head Estimator | Sri Tarun Kanti Saha | 9732317422 |
| Damodar Irrigation Circle | Estimator | Sri Pratyush Saha | 9732131668 |
| Damodar Irrigation Circle | Estimator | Sri Apurba Kumar Paul | 9531590814 |
| Damodar Irrigation Circle | Estimator | Sri Rajdeep Bal | 9434469210 |
| DAMODAR HEAD WORKS DIVISION | | | |
| Damodar Head Works Division | Executive Engineer | Sri Amresh Kumar Singh | 9434303928 |
| Head Works Sub-division | Sub-divisional Officer | Sri Goutam Kumar Bandyopadhyay | 9434546018 |
| Rondia Sub-division | Sub-divisional Officer | Sri Pradip Das | 9474710861 |
| Guskara Sub-division | Sub-divisional Officer | Sri Ranjit Ghosh | 9735395914 |
| DAMODAR CANAL DIVISION | | | |

| | | | |
|--|------------------------------|---------------------------------|-------------------|
| DAMODAR CANAL DIVISION | Executive Engineer-I | Sri Bhaswar Surya Mandal | 9547451817 |
| Damodar Canal Sub-division No.I | Sub-divisional Officer | Sri Sukhendu Bikash Pal | 9474172518 |
| Damodar Canal Head Quarter Sub-division | Sub-divisional Officer | Sri Paresh Sarkar | 9474412038 |
| Edilpur Irrigation Sub-division | Sub-divisional Officer | Sri Chiraranjan Dutta | 9434087771 |
| DAMODAR CANAL DIVISION | Executive Engineer-II | Sri Lalit Narayan Singh | 9434088713 |
| Burdwan Irrigation SubDivision.IV,Kalna | Sub-divisional Officer | Sri Satyabrata Mukherjee | 9434326805 |
| Damodar Canal Sub-division No.III | Sub-divisional Officer | Sri Manabendra Sam | 9475174834 |
| Katwa Irrigation Sub-division | Sub-divisional Officer | Sri Somnath Ghosh | 9434150063 |
| BURDWAN IRRIGATION DIVISION | | | |
| Burdwan Irrigation Division | Executive Engineer | Sri Pranab Bandyopadhyay | 9434350933 |
| Burdwan Irrigation Sub-division No.I | Sub-divisional Officer | Sri Soumen Ghosh | 9434171209 |
| Burdwan Irrigation Sub-division No.II | Sub-divisional Officer | Sri Pravat Ghosh | 9474711305 |
| Burdwan Irrigation Sub-division No.III | Sub-divisional Officer | Sri Subrata Sarkar | 9647368001 |
| LOWER DAMODAR IRRIGATION DIVISION | | | |
| Lower Damodar Irrigation Division | Executive Engineer-I | Sri Somnath Dev | 9433339725 |
| Jamalpur Subdivision | Sub-divisional Officer | Sri Dinesh Tikader | 9433127679 |
| Memari Sub-division | Sub-divisional Officer | Sri Niladri Dey | 9163331460 |
| Champadanga Sub-division | Sub-divisional Officer | Sri Byomkesh Ojha | 8334850960 |
| RIGHT BANK IRRIGATION DIVISION | | | |
| Right Bank Irrigation Division | Executive Engineer | Sri Asit Dutta | 9474309410 |
| Sonamukhi Sub-division | Sub-divisional Officer | Sri Susamay Maji | 8617082712 |

| | | | |
|------------------------------------|------------------------|--------------------|------------|
| Amarkan Sub-division | Sub-divisional Officer | Sri Swapan Mondal | 9434936404 |
| Indas Sub-division | Sub-divisional Officer | Sri Susamay Maji | 8617082712 |
| Right Bank Irrigation Sub-division | Sub-divisional Officer | Md. Safiul Alam | 9433773687 |
| Seharabazar Sub-division | Sub-divisional Officer | Sri Subrata Mridha | 9153209470 |

ARD :

Natural Calamities like flood, cyclone and drought are common in West Bengal and are annual feature. There are many districts which are flood prone where as there are few other districts which are drought prone. Tornado in coastal area and land slides in hilly areas of the state are also not uncommon. Therefore, a detailed work plan /action plan are suggested for combating the natural calamities in the long term interest of Animal Resources Development.

The Action plan may be classified in three phases:-

- A. Preparedness in anticipation.
- B. Immediate Action in face of calamity.
- C. Post Calamity Action.

A. PREPAREDNESS IN ANTICIPATION:

- ❖ Advance planning to keep all departmental staff alert before the onset of the season and their subsequent deployment in the eventuality should be through deployment planning and necessary strengthening.
- ❖ Arrangement for procurement and storage of essential inputs like medicine, vaccine, feed, fodder, disinfectants , water purifier etc. to save the affected livestock, to be made.
- ❖ Director of Agriculture Department/ Deputy Director, Agriculture (Admn.) of the district to be requested to keep the paddy straw in stock for the anticipated calamity.
- ❖ Managing Director of DAIRPOL to be requested to keep reserve the concentrate.
- ❖ Animals in endemic zone, to be vaccinated against different bacterial and viral diseases as the case may warrant, e.g. Anthrax, H.S.,B.Q., P.P.R, Goat Pox,R.D., F.C., F.P., etc.
- ❖ Identification of vulnerable areas and livestock shelters.
- ❖ Arrangement to be made for opening control room at District/Sub-Division/Block level and Veterinary team to be kept ready to proceed promptly along with medicines.
- ❖ Finalisation of rate for procurement of paddy straw locally by inviting quotation at Block/ District level.
- ❖ District Administrative Authority and Panchayat functionaries at various levels to be contacted in regular manner to have updating information for calamities and guideline to aware the farmers.

B. IMMEDIATE ACTION IN FACE OF CALAMITY:

- Opening control room at Block, Sub-Division, Districts and state Level.
- Assessment of need based on requirement of inputs materials (feed & fodder, medicine, vaccine) for affected livestock and communication of the same to the Government.
- Procurement of feed from DAIRPOL and fodder from Agriculture /local market, medicine and vaccine to be distributed with the help of Block & Panchayat Functionaries.
- Opening of Animal Health Camps immediately at the affected area near the temporary shelters with medicines & vaccines and asses the loss in respect of ARD.
- Initiation of carcass removal by arrangement with Civil Defence Volunteers / Panchayat Functionaries/ Civil Society Organization.

he flow chart would be as follows:-

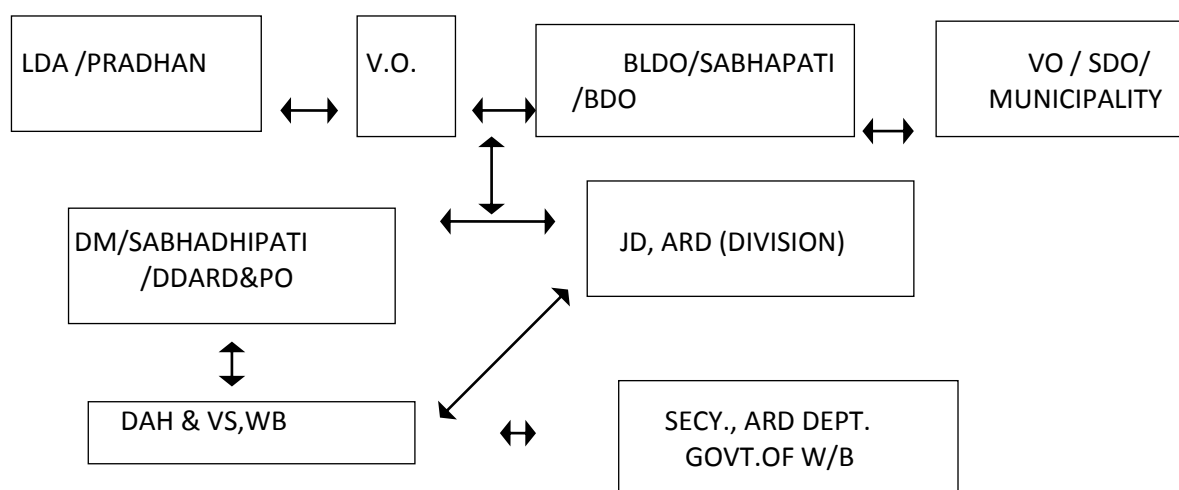

C. POST CALAMITY ACTION (Delayed Action):

- Animals in endemic zones, to be revaccinated against different bacterial and viral diseases as the case may be, e.g. Anthrax, H.S, B.Q,PPR.Goat Pox,RD, FC, FP etc.
- Care should be taken to combat the post calamity various diseases of livestock which will affect their health and production.
- Economic rehabilitation of affected Livestock farmers may be provided with small units of Poultry, Piggery, Goatery and Dairy etc.
- Model Livestock scheme may be implemented in consultation with Panchayat Functionaries.

SET UP CONTROL ROOM: Following officers are for dealing with the natural calamities including Cyclone.

| SN | AREA OF CONTROL ROOM | DESIGNATED PERSON | CONTACT NO. |
|----|----------------------|----------------------|-------------|
| 1 | District | DVO, Purba Bardhaman | 7604010451 |
| 2 | Burdwan Sadar SD (N) | VO,SAHC, Burdwan | 9433449120 |
| 3 | Burdwan-I | BLDO Burdwan-I | 7604010461 |
| 4 | Burdwan-II | BLDO Burdwan-II | 7604010462 |
| 5 | Bhatar | BLDO,Bhatar | 7604010460 |
| 6 | Ausgram-I | BLDO, Ausgram-I | 7604010457 |
| 7 | Ausgram-II | BLDO, Ausgram-II | 7604010458 |
| 8 | Galsi-II | BLDO, Galsi-II | 7604010465 |
| 9 | Galsi-I | BLDO, Galsi-I | 7604010464 |
| 10 | Burdwan Sadar SD (S) | VO,SAHC, Raina | 9434567678 |
| 11 | Raina-I | BLDO, Raina-I | 7604010484 |
| 12 | Raina-II | BLDO, Raina-II | 7604010485 |
| 13 | Jamalpur | BLDO, Jamalpur | 7604010466 |
| 14 | Memari-I | BLDO, Memari-I | 7604010478 |
| 15 | Memari-II | BLDO, Memari-II | 7604010479 |

| | | | |
|----|---------------|---------------------|------------|
| 16 | Khandaghosh | BLDO, Khandaghosh | 7604010475 |
| 17 | Kalna SD | VO, SAHC, Kalna | 8348831070 |
| 18 | Kalna-I | BLDO, Kalna-I | 7604010469 |
| 19 | Kalna-II | BLDO, Kalna-II | 7604010468 |
| 20 | Purbastali-I | BLDO, Purbastali-I | 7604010482 |
| 21 | Purbastali-II | BLDO, Purbastali-II | 7604010483 |
| 22 | Manteswar | BLDO, Manteswar | 7604010477 |
| 23 | Katwa SD | VO, SAHC, Katwa | 9609884487 |
| 24 | Katwa-I | BLDO, Katwa-I | 7604010471 |
| 25 | Katwa-II | BLDO, Katwa-II | 7604010472 |
| 26 | Ketugram-I | BLDO, Ketugram-I | 7604010474 |
| 27 | Ketugram-II | BLDO, Ketugram-II | 7604010473 |
| 28 | Mangalkote | BLDO, Mangalkote | 7604010476 |

EMERGENCY SUPPORT FUNCTION (ESF) PLAN

1. Provision of Emergency Support in the event of natural/man-made disaster in regard to the following are:

| | |
|-----|--------------------|
| (a) | Manpower |
| (b) | Services |
| (c) | Medicine & Vaccine |
| (d) | Feed & Fodder |

2. Nodal Officers:- The detail of Nodal Officer and the Alternate Nodal Officer for the purpose of coordinating Emergency Support Functions are as mentioned below:

District Nodal Officer

| Name & Designation | Office address | Residential Address | Phones with STD Code, e-mail |
|---|---|---------------------|--|
| Dr. Animesh Sikder, DD, ARD & PO, Purba Bardhaman | Purta Bhavan, 6 th Floor, Purba Bardhaman, PO-Sripally | Burdwan | 0342-2644117/7604010035/ 9830272609 ddardburdwan@darahwb.org |

Alternate District Nodal Officer

| Name & Designation | Office address | Residential address | Phones with STD Code, e-mail |
|---|---|---------------------|---|
| Dr. Sukumar Chatterjee DVO, Purba Bardhaman | Purta Bhavan, 6 th Floor, Purba Bardhaman, PO-Sripally | Arambagh, Hooghly | 7604010451 / 9474531331 ddardburdwan@darahwb.org |

3. Quick Response Team (QRT) at Field (District) Level:-

The District has set up a QRT at District level for emergency response and the task assigned and the detail of the Team are furnished below.-

| Name/Designation/Office address | Phones with STD code, e-mail | Assigned works |
|---|--|------------------------------|
| Team Leader | | |
| Deputy Director of ARD&PO, Purba Bardhaman | 0342-2644117/7604010035/ 9830272609 ddardburdwan@darahwb.org | Over all |
| Alternate Team Leader | | |
| District Veterinary Officer, Purba Bardhaman | 7604010451 | Logistics arrangement |
| Member-1 | | |
| Assist. Director (Disease Investigation), Purba Bardhaman | 7604010452 | Disease control, vaccination |

| | | |
|---|------------|-----------|
| Member-II | | |
| Assist. Director (Small Animal), Purba Bardhaman | 7604010456 | Reporting |
| Member-III | | |
| Assist. Director, ARD(Veterinary), Purba Bardhaman | 9434255174 | Liaison |

4. Resource Inventory:-

District is in a position to make available the following type of requirements:-

| Sl. no. | Men/Material/Services Description/Specification | Qty. Nos. | in | Qty. Wt./Vol. | in | Availability Location |
|---------|---|-------------|----|-----------------------|----|---|
| 1 | Manpower | As per need | | | | Up to block & GP level. |
| 2 | Services | | | | | Available from State Govt. & NGO. |
| 3 | Medicine & Vaccine | | | As per fund Provision | | At District Hq. |
| 4 | Feed & Fodder | | | As per fund Provision | | At different feed plant of, Epic throughout the State |

5. The Emergency Support Function Plan

FUNCTIONAL ANIMAL HEALTH SET UP OF PURBA BARHAMAN DISTRICT

| Sl.No | Name of the Blocks with Municipalities | SAHC | BAHC | ABAHC | ADAC | MAHC | AIC | PB | Other AI worker |
|-------|--|------|------|-------|------|------|-----|----|-----------------|
| 1 | Burdwan-I Block | | 1 | 1 | 1 | | 3 | 14 | 12 |
| 2 | Burdwan Municipality | 1 | | | | | 1 | 1 | 2 |
| 3 | Burdwan-II Block | | 1 | | 1 | | 2 | 9 | 13 |
| 4 | Ausgram-I Block | | 1 | 1 | | | 2 | 7 | 13 |
| 5 | Guskara Municipality | 1 | | | | | 1 | 1 | 2 |
| 6 | Ausgram-II Block | | 1 | 1 | | 1 | 1 | 13 | 2 |
| 7 | Bhatar Block | 1 | 1 | 1 | 5 | | 8 | 26 | 9 |
| 8 | Galsi-II Block | 1 | 1 | | | | 2 | 12 | 8 |
| 9 | Galsi-I Block | | 1 | 1 | | | 3 | 8 | 14 |
| | BURDWAN SADAR NORTH | 4 | 7 | 5 | 7 | 1 | 23 | 91 | 75 |
| 10 | Raina-II | | 1 | 1 | | | 2 | 8 | 11 |
| 11 | Raina-I | 1 | 1 | 1 | 1 | | 4 | 8 | 12 |
| 12 | Jamalpur | | 1 | 1 | 1 | 1 | 3 | 13 | 12 |
| 13 | Khandoghosh | | 1 | 1 | 1 | 1 | 2 | 9 | 15 |
| 14 | Memari-II | | 1 | 1 | | 1 | 2 | 15 | 5 |
| 15 | Memari-I | | 1 | 1 | 4 | | 3 | 10 | 7 |
| 16 | Memari Municipality | | | | | | 1 | 1 | |
| | BURDWAN SADAR SOUTH | 1 | 6 | 6 | 7 | 3 | 17 | 64 | 62 |
| 17 | Kalna Municipality | 1 | | | | | 1 | 1 | |
| 18 | Kalna-I Block | | 1 | 1 | | | 2 | 8 | 19 |
| 19 | Kalna-II Block | | 1 | | | | 2 | 9 | 18 |

| | | | | | | | | | |
|----|----------------------|---|----|----|----|---|----|-----|-----|
| 20 | Purbasthali-I | | 1 | | 3 | 1 | 4 | 11 | 3 |
| 21 | Purbasthali-II | | 1 | 1 | 1 | 1 | 3 | 10 | 13 |
| 22 | Monteswar | | 1 | 1 | 1 | | 3 | 13 | 20 |
| | KALNA SD | 1 | 5 | 3 | 5 | 2 | 15 | 52 | 73 |
| 23 | Katwa-I | | 1 | 1 | 1 | | 3 | 9 | 13 |
| 24 | Katwa Municipality | 1 | | | | | | | |
| 25 | Katwa-II | | 1 | 1 | 1 | | 2 | 7 | 8 |
| 26 | Dainhat Municipality | | | | | | 1 | | 1 |
| 27 | Mongalkote | 1 | 1 | 1 | 1 | | 4 | 15 | 22 |
| 28 | Ketugram-I | | 1 | 1 | | | 2 | 8 | 17 |
| 29 | Ketugram-II | | 1 | | 1 | | 2 | 11 | 5 |
| | KATWA SD | 2 | 5 | 4 | 4 | | 14 | 50 | 66 |
| | District Total | 8 | 23 | 18 | 23 | 6 | 69 | 257 | 276 |

ANIMAL RESOURCES OF BURDWAN

| Sl. No | Name of the Blocks with Municipalities | LIVESTOCK | | | | | Poultry |
|--------|--|-----------|---------|-------|--------|--------|---------|
| | | Cattle | Buffalo | Sheep | Goat | Others | |
| 1 | Burdwan-I Block | 46966 | 2612 | 3683 | 30795 | 1373 | 54795 |
| 2 | Burdwan Municipa. | 9541 | 577 | 13 | 7619 | 633 | 12732 |
| 3 | Burdwan-II Block | 38236 | 1038 | 582 | 28791 | 1752 | 55628 |
| 4 | Ausgram-I Block | 34134 | 2242 | 3249 | 26557 | 1628 | 37400 |
| 5 | Guskara Municipality | 4197 | 164 | 113 | 3250 | 262 | 3379 |
| 6 | Ausgram-II Block | 49539 | 2598 | 5476 | 31879 | 4862 | 55615 |
| 7 | Bhatar Block | 101795 | 3887 | 11515 | 51038 | 4874 | 111771 |
| 8 | Galsi-II Block | 43874 | 830 | 1243 | 28237 | 1321 | 43618 |
| 9 | Galsi-I Block | 60057 | 2312 | 623 | 45638 | 689 | 82380 |
| | BURDWAN NORTH | 388339 | 16260 | 26497 | 253804 | 17394 | 457318 |
| 10 | Raina-II | 57621 | 7435 | 0 | 24091 | 336 | 49651 |
| 11 | Raina-I | 52340 | 1721 | 140 | 31816 | 1582 | 26777 |
| 12 | Jamalpur | 56254 | 944 | 10 | 41615 | 1839 | 86135 |
| 13 | Khandoghosh | 88321 | 3140 | 2 | 65610 | 639 | 118480 |
| 14 | Mmari-II | 46271 | 1696 | 1923 | 26959 | 1338 | 50655 |
| 15 | Memari-I | 59050 | 2089 | 1218 | 35087 | 5007 | 81139 |
| 16 | Memari Municipality | 2446 | 30 | 0 | 2405 | 64 | 3378 |
| | BURDWAN SOUTH | 362303 | 17055 | 3293 | 227583 | 10805 | 416215 |
| 17 | Kalna Municipality | 29112 | 0 | 0 | 2526 | 167 | 3826 |
| 18 | Kalna-I Block | 46410 | 1182 | 413 | 29084 | 1481 | 69947 |
| 19 | Kalna-II Block | 55721 | 1187 | 4 | 34857 | 3524 | 69411 |
| 20 | Purbasthali-I | 43726 | 871 | 771 | 24861 | 829 | 49880 |
| 21 | Purbasthali-II | 47270 | 1552 | 4647 | 32103 | 876 | 141739 |
| 22 | Monteswar | 123257 | 8534 | 14395 | 60555 | 2280 | 155184 |
| | KALNA SD | 345496 | 13326 | 20230 | 183986 | 9157 | 489987 |
| 23 | Katwa-I | 55508 | 4517 | 18415 | 25107 | 686 | 71528 |
| 24 | Katwa Municipality | 5097 | 120 | 159 | 866 | 75 | 1276 |
| 25 | Katwa-II | 58579 | 3675 | 18415 | 23713 | 879 | 44585 |
| 26 | Dainhat Municipality | 2620 | 33 | 27 | 1434 | 8 | 768 |
| 27 | Mongalkote | 102706 | 4946 | 16903 | 60386 | 2279 | 101795 |
| 28 | Ketugram-I | 40865 | 2315 | 0 | 22292 | 2141 | 46128 |
| 29 | Ketugram-II | 34997 | 2553 | 7574 | 17159 | 984 | 34162 |
| | KATWA SD | 300372 | 18159 | 61493 | 150957 | 7052 | 300242 |

| | | | | | | |
|----------------|---------|-------|--------|---------|-------|---------|
| District Total | 1396510 | 98650 | 120483 | 1026802 | 75741 | 1997628 |
|----------------|---------|-------|--------|---------|-------|---------|

FISHERIES :

| Sl No. | Name of the Major Scheme | | Total No. of Proposed Unit | Allocation Proposed Rate / Unit (in Rs) | Dist Allocation (in Rs) Proposed | Remarks |
|--------|-----------------------------------|--|----------------------------|--|-----------------------------------|--|
| 1 | Social Fishery (all schemes) | Big Water Bodies (Minikit:- Seed+Lime) | 70 Nos | 15000.00 | 1050000.00 | As per existing DPR & Individual Beneficiary may be included |
| | | Small Water Bodies with Seed | 200 Nos | 7500.00 | 1500000.00 | |
| | | Small Water Bodies with Feed & Seed | 400 Nos | 28500.00 | 11400000.00 | |
| 2 | Beel Fisheries | | 10 Nos | 7500.00 | 75000.00 | Existing DPR |
| 3 | Fishing Net and Fishery Requisite | Co-operative Society | 10 | 50000.00 | 500000.00 | As per existing DPR |
| | | Individual | 100 | 2000.00 | 200000.00 | As per existing DPR |

PHE :

Disaster Management Report

For 2018-19

| Sl. No. | Name of District | Description | Quantity | | Rate (Rs.In Lac) |
|---------|------------------|---------------------------------------|---|--|------------------|
| 1 | Purba Bardhaman | 1 | Sinking of Spot Tubewells | | 100 1.53 153.00 |
| | | 2 | Repairing of Spot Tubewells including lowering of DWP, etc. | | 95 0.055 5.23 |
| | | 3 | Temporary restoration of piped water supply schemes (PWSS) like lowering of pump assembly for big dia tubewells | | L.S. 21.00 |
| | | 4 | Production and supply of water pouches (350ml) through various means in the affected area. | | L.S. 8.93 |
| | | 5 | Water supply through tankers, Jarican etc. in the affected area. | | L.S. 3.15 |
| | | 6 | Capacity building and community awareness generation activities. | | L.S. 3.15 |
| | | 7 | Water quality monitoring of sources in the affected areas | | 400 0.0055 2.20 |
| | | Sub total of Purba Bardhaman District | | | 196.66 |
| | | Contingency @3% | | | 5.8998 |
| | | Grand Total | | | 202.56 |

DEPUTY DIRECTOR AGRICULTURE :

Introduction:

The District Purba Burdwan is the granary of West Bengal. The district is enriched with the rivers like the Ganges, Ajoy, Damodar, Barakar, Kana Brambhani, Khari, Banka and many other river and riverlets.

The climate of the district is normally moderate. The temperature ranges from 24°C to 44°C in Summer and 6°C to 25°C in Winter. The annual average rainfall of the district is 1300 mm. There are some pockets of the district adjacent to different rivers are vulnerable to flood but the western part is slightly drought prone and susceptible to soil erosion.

There are 3 types of Soil in the district – (i) Gangetic Alluvium – This type of soil is found in this district beside the river Ganges, (ii) Vindhya Alluvium – This alluvium soil is found between the rivers Ajoy and Damodar, (iii) Lateritic Soil – It is found in some parts of Ausgram-I, Ausgram-II Block in the western part of the district which is highly porous, poor in organic matter content and acidic in nature.

The district comprises 3 Agricultural Subdivisions namely Burdwan Sadar, Kalna, Katwa & 4 Administrative Subdivisions namely Burdwan Sadar (North), Burdwan Sadar (South), Kalna, Katwa.

The major crops grown in the District are Aus, Aman, & Boro paddy, Potato, Jute, Mustard, Til, Wheat, Groundnut, Vegetables, Pulses etc.

| Sl. No. | Source of Irrigation | Irrigated Area |
|--------------|--|------------------|
| 1 | Cannel | 232000 Ha. |
| 2 | R.L.I. | 17120 Ha |
| 3 | D.T.W. (DTW: 13360 ha + HDTW: 7170 ha + MDTW: 760 ha + LDTW: 6210 ha) | 27500 Ha |
| 4 | S.T.W. | 80500 Ha |
| 5 | Tank / Ponds / Others | 3280 Ha |
| Total | | 360400Ha. |

The District faces both flood and drought & sometimes one is followed by another in a same year. The eastern part of the District has flood prone areas of about 105000 ha. As well as few Blocks have Temporary Drought prone area, this is about 16470 Ha. The average rainfall of the District for last 10 years is 1271 mm., but it is the experience of the people that the District faces scattered & uneven distribution of rainfall almost in every year & the monsoon showers come mostly in late and withdraws in early.

The Disaster Mangement plans in Agriculture sector means the contingent crop planning in Kharif crops during Kharif season to meet up the unforeseen contingencies like flood, drought etc. during the growing season of crops.

Agriculture largely depends on the nature & contingent crop planning is an integral part of agricultural production planning. The objective of the contingency crop planning is to provide ways & means to tackle the situation due to flood or drought or any other natural calamity.

To combat the situation, whatever it may arise due to flood or drought the following action plan may be adopted:

Planning may be adopted for the mitigation of vulnerability due to Drought / Flood
 In case of Drought:

| Condition | Suggested measures |
|----------------------|---|
| Early Season Drought | a) Direct seeding by Drum seeder b) Paddy sowing by Zero Tillage Machine c) Adopt SRI method of cultivation. d) Transplant 3-4 seedlings/hill e) Use of micro irrigation systems like drip/sprinkler/rain gun etc. f) Distribution of Agril. Inputs to the affected farmers. g) Crop Insurance |
| Mid Season Drought | a) Rain water harvesting structures & watershed development projects should be developed. Maximum use of available water (surface & underground) with the help of Pumpsets and water lifts. b) SRI method of Paddy cultivation. c) Cultivation of drought resistant crops & varieties. d) Maximum use of organic manure to enhance water holding capacity. e) Use of micro irrigation systems like drip/sprinkler/rain gun etc. f) Distribution of Agril. Inputs to the affected farmers. g) Crop Insurance |
| Late Season Drought | a) Rain water harvesting structures & watershed development projects should be developed. Maximum use of available water (surface & underground) with the help of Pumpsets and water lifts. b) Life saving Irrigation with high HP Pump machines. c) Plan for early Rabi Crops like oilseeds, pulses, vegetables. d) Cultivation of drought resistant crops & varieties. e) Use of micro irrigation systems like drip/sprinkler/rain gun etc. e) Distribution of Agril. Inputs to the affected farmers. f) Crop Insurance |

In case of Flood:

| Condition | Suggested measures |
|--------------------|---|
| Early Season Flood | a) Drainage system should be developed properly. b) Re-transplanting of Paddy / Direct Seeding of Paddy by Drum Seeder c) Cultivation of Flood resistant varieties. d) Preparation of Paddy Seed-bed in Govt. Farms for emergency situation. e) Establishment of Community Nursery. f) Use of Nitrogenous fertilizer for boosting up the plants. g) Distribution of Agril. Inputs to the affected farmers. f) Crop Insurance |
| Mid Season Flood | a) Drainage of excess water b) Cultivation of Flood resistant varieties c) Distribution of Agril. Inputs to the affected farmers. f) Crop Insurance |
| Late Season Flood | a) Drainage of excess water b) Plan for early rabi crops like oilseeds, pulses, vegetables. c) Cultivation of flood resistant varieties. d) Distribution of Agril. Inputs to the affected farmers. f) Crop Insurance |

To overcome the adverse effect of Flood

Actions to be taken up by the farmers:

1. Staggered sowing of paddy seed bed at 10 days interval for at least 2500 ha.
2. A place of higher elevation to be chosen for raised seed bed.
3. Cultivation of flood tolerant Swaran Sub-I Variety to be followed.
4. To reduce the detrimental effect of sand deposition in cultivated land, sufficient organic matter is to be applied.
5. Use of drum seeder in case of late sowing.
6. Use of Zero tillage for better result in adverse situations.
7. Double transplanting of Paddy will be very much helpful specially after receding flood water during early and mid season flood.
8. In case of late transplanting five to six numbers of seeding per hill to be transplanted and basal dose of Nitrogen to be increased.
9. Where there is no time for rice cultivation –
 - a) Kalai / Arhar may be grown in the post-Kharif season.
 - b) Toria, yellow sarson, lentil, gram, pea, vegetable etc. may be grown early in the Rabi season.

Measures to be taken up by the Agriculture Department:

1. Requirement of seed and fertilizer kit submitted to the higher authority to meet up the contingent need during Kharif 2019-20
2. Staggered Seed Bed at Govt. Farm- 1 acre in each Govt farm, Total: 17 Acre
3. Storing of straw at Govt. Farm for feeding the cattles – 50 MT
4. WBSSC District Manager should supply sufficient quantity of seed if required.

To overcome the adverse effect of Drought**Actions to be taken up by the farmers:**

1. For harvesting rain or runoff water, earthen bunds are to be constructed around the individual plot.
2. Application of organic manure to increase the water holding capacity of the soil.
3. Staggered sowing of rice seed in seed bed at 10 days interval.
4. Cultivation of Sahabhazi variety of paddy may be followed.
5. Closer spacing with higher number of seedlings per hill is to be practised.
6. Direct seeding of rice through zero tillage machines.
7. Cultivation of Arhar, blackgram, groundnut & maize or mixed cropping of maize & arhar in high lands.
8. Use of micro-irrigation systems like drip irrigation, sprinkler, rain gun etc. should be popularized.
9. Mechanical weeding in rice field & use the uprooted biomass of weeds as soil mulch or use other mulching materials like straw in rice field.
10. Not to apply Nitrogenous fertilizer in the soil to restrict weed growth. Foliar spray of Urea or DAP @ 1-2 % may be applied at vegetative growth stage of the crop.

Actions to be taken up by the Agriculture Department:

1. Joint monitoring by District level officers of the department of Agriculture, Irrigation & Waterways and WRIDD to be done to look into the real situation and to find out the ways for supplying Irrigation water from all Irrigation sources and ensuring it at grass root level in the blocks.

2. Water harvesting structures like pond, dug well etc. to be excavated for storing rain water by the departments.
3. Agril Deptt. is trying to popularise micro-irrigation systems like drip irrigation, sprinkler, rain gun etc.
4. Huge numbers of pump sets to be provided to the farmers from ongoing Departmental Scheme.
5. WBSSC District Manager should supply sufficient quantity of seed if required.

Requirement of seed in case of crop damage due to drought or flood(if occur) in Burdwan District

In case of crop damage due to flood / drought (if occur) in early Kharif season:

| Name of Crop | No. of Seedkits | Quantity in M.T. |
|--|------------------------|-------------------------|
| Paddy Seed (early-mid duration variety) @ 6 kg. | 40000 | 240 |

In case of crop damage due to flood / drought (if occur) in late Kharif season:

| Name of Crop | No. of Seedkits | Quantity in M.T. |
|---------------------|------------------------|-------------------------|
| Khesari @ 4 kg. | 8000 | 32 |
| Lentil @ 4 kg. | 20000 | 80 |
| Groundnut @ 15 kg. | 5000 | 75 |
| Gram @ 4 kg. | 4000 | 16 |
| Mustard @ 1 kg. | 30000 | 30 |
| Wheat @ 15 kg. | 5000 | 75 |

HEALTH

Name of affected blocks with health establishments based on last 5 years data

| Sl. No | Name of Affected Block | Name of affected GP | Number of affected population | Health establishments likely to be affected | | | |
|--------|------------------------|--|---------------------------------------|---|------|-----|----|
| | | | | RH | BPHC | PHC | SC |
| 1 | Katwa-1 | Sudpur Khajurdihi Karajgram Koshigram | 651 4500 1230 450 | | | | Y |
| 2 | Ketugram-II | Bileswar Sitahati | 8563 1250 | | | | Y |
| 3 | Kalna-I | Begpur Hatkalna Nadai Sultanpur | 870 750 2400 1400 | | | Y | Y |
| 4 | Kalna -II | Pindira | 450 | | | | Y |
| 5. | Purbsthali-I | Sumdragar Srirampur Nasratpur Doghachia Jhanagar | 12450 4500 3250 2550 2600 | | | | Y |
| 6 | Jampur | Jamalpur | 7458 | | | | Y |
| 7 | Purbasthali-II | Majida Jhodanaga Purbasthali Nimdah | 12547 9875 11254 7532 | | | Y | Y |
| 8 | Katwa-I | Srirampur | 10453 | | | | Y |
| 9 | Memari -I | Daluibazar | 4568 | | | | Y |
| 10 | Mangolkote | Jhillo | 7532 | | | | Y |
| 11 | Ausgram-I | Guskara | 7532 | | | | Y |

Substitute place planned for health establishments likely to be affected

| Sl No | Name of the Health establishment likely to be affected | Type of Health facility (DH/SD/SG/ RH/BPHC/ PHC | Alternative place where service delivery is planned to be shifted |
|-------|--|---|---|
| 1 | Srirampur RH | RH | Purbasthali-1 BDO office,Purbasthali-1 |
| 2 | Srikhandha BPHC | BPHC | Jhilu Flood Shelter,katwa-1 |
| 3 | Nowapara BPHC | BPHC | Jagnandapur S/C Katwa-II |
| 4 | Mangolkote BPHC | BPHC | Atghora Flood Shelter,Mangalkote |
| 5 | Bonnabgram BPHC | BPHC | Shaidpur H.S,Ausgram-1 |
| 6 | Jamtara BPHC | BPHC | Kalipur H.S, Ausgram-II |
| 7 | Jamalpur BPHC | BPHC | Krishnarampur Primary Schlool, Jamalpur |
| 8 | Atghoria BPHC | BPHC | Dhatigram high School, Kalna-1 |
| 9 | Monteswar BPHC | BPHC | Susunia Ranibal High School |
| 10 | Ramjibanpur BPHC | BPHC | Flood Shelter near Paita GP, Ketugram-I |
| 11 | Gushkara PHC | PHC | Gushkara College, Ausgram -I |
| 12 | Nadanghat PHC | PHC | Nadanghat GP Office, Purbasthali-I |
| 13 | Patuli PHC | PHC | Tamalghata Coopertive Society Building, Purbasthali-II |
| 14 | Nimdaha PHC | PHC | Kastashali H.S , Purbasthali-II |
| 15 | Chanak PHC | PHC | Chanak Community Hall, Mangolkote |
| 16 | Lakhuria PHC | PHC | Lakhuria H.S, Mangolkote |
| 17 | Agradip PHC | PHC | Kalikapur S/C, Katwa-II |
| 18 | Sibloon PHC | PHC | Flood Shelter near Paita GP, Ketugram-II |
| 19 | Sitahati PHC | PHC | Sithati H.S, Ketugram-II |
| 20 | Ankhona PHC | PHC | Ankhona H.S, Ketugram-I |

List of areas likely to be affected with proposed additional service point

| Name of Block | Popu-lation at risk | Additional service point planned with probable name of the place like school, GP office etc. | | |
|----------------|---------------------|--|--|--|
| | | Probable no of mobile medical teams required | Temporary medical OPD service points (name of the place) | Temporary (24x7) medical service point with beds (name of the place) |
| Kalna-I | 36857 | 1 | Dhatigram GP office | |
| Purbasthali-I | 36005 | 1 | Tamlghata Cooperative Society Bldg | |
| Purbasthali-II | 25412 | 1 | Kasthali H.S | |
| Katwa-I | 25444 | 1 | Jhillu Flood | |
| Ketugram-I | 52758 | 2 | Flood Shelter near paita GP | |
| Ketugram-II | 45625 | 2 | Parulia Flood Shelter | |

List of areas likely to be affected with proposed additional service point

| Name of Block | Popu-lation at risk | additional service point planned with probable name of the place like school, GP office etc. | | |
|---------------|---------------------|--|--|--|
| | | Probable no of mobile medical teams required | Temporary medical OPD service points (name of the place) | Temporary (24x7) medical service point with beds (name of the place) |
| Jamalpur | 75000 | 2 | Krishnarampurprimary school, Jamalpur | Nabagram PHC |
| Ausgram-I | 35425 | 1 | Shadipur H.S,Ausgram-I | |
| Ausgram-II | 22387 | 1 | Kalipur H.S, Ausgram-II | |
| Mangolkote | 38957 | 1 | Atghoria Flood Shelter, Mangokote | |
| Memari-II | 15633 | 1 | Balrampur Primary School | |
| Monteswar | 24568 | 1 | Susunia Ranibala High School | Dhanykheur PHC |

Names of nodal officers

| Sl No | District Hospital | Name of Superintendent | Mobile number |
|-------|-------------------|------------------------|---------------|
| | | | |

| | | | |
|---|-------------------|------------------------|---------------|
| 1 | District Hospital | Name of Asst Supdt | Mobile number |
| 2 | SD / SG Hospital | Name of Supdt | Mobile number |
| 3 | Kalna SDH | Dr Krishna Ch Baral | 9475973635 |
| 4 | Katwa SDH | Dr Ratan Sasmal | 9477710603 |
| 5 | Sub division | Name of ACMOH | Mobile number |
| 6 | Sadar | Dr C.R.Das(In charge) | 9735000117 |
| 7 | Kalna | Dr C.R Das | 9735000117 |
| 8 | Katwa | Dr Ratan Sasmal (ACT) | 9477710603 |

Communication (District Level)

| Activity | Name of Nodal Office | Mobile No | Alternate responsible officer (in absence of Nodal Officer) | Mobile No |
|----------------------------|----------------------|------------|---|------------|
| Overall | CMOH | 9434158254 | Dy. CMOH-I | 9433043090 |
| Reporting | Dy. CMOH II | 9433666630 | DyCMOH-I | 9433043090 |
| Logistics (Drugs) | Dy. CMOH I | 9433043090 | Dy.CMOH-II | 9433666630 |
| Logistics (Transport) | Dy.CMOH-I | 9433043090 | Dy.CMOH-II | 9433666630 |
| Intersectoral coordination | CMOH | 9434158254 | DyCMOH-II | 9433666630 |
| Media Management | CMOH | 9434158254 | Dy.CMOH-II | 9433666630 |

Planning and deployment of Human Resource during flood / disaster situation

| Category | Present availability (number) | | | Manpower (10%) who can be deployed to other place* | | |
|-----------------|-------------------------------|-------|---------------------------|--|-------|---------------------------|
| | DH | SD/SG | Block (include RH & BPHC) | DH | SD/SG | Block (include RH & BPHC) |
| Specialist | | 51 | 0 | | 5 | |
| Medical Officer | | 38 | 115 | | 4 | 11 |
| Nursing Staff | | 211 | 298 | | 19 | 29 |
| MPHW | | | 1125 | | | 125 |

Planning and deployment of Human Resource during flood / disaster situation

| Category | Present availability (number) | Manpower (10%) who can be deployed to other place* |
|----------|-------------------------------|--|
|----------|-------------------------------|--|

| | DH | SD/SG | Block (include RH & BPHC) | DH | SD/SG | Block (include RH & BPHC) |
|--------------------|----|-------|---------------------------------|----|-------|---------------------------------|
| Specialist | | 51 | 0 | | 5 | |
| Medical Officer | | 38 | 115 | | 4 | 11 |
| Nursing Staff | | 211 | 298 | | 19 | 29 |
| MPHW | | | 1125 | | | 125 |

APPROVED LIST OF OF COOKING GAS (LPG) SELLING LICENCE 2018

| Sl No | Status | Agency Name | Agent Name | New Licence Number | Address | Valid UpTo |
|-------|----------|--------------------------|----------------|--------------------|---|------------|
| 1 | Approved | M/S DEB DUTTA GAS AGENCY | KRISHNA MONDAL | /CKNG/WB010238/18 | Ranisayar South Ghat, R C Das Road, Burdwan | 31-12-2018 |

| | | | | | | |
|----|----------|--|--|-------------------|--|------------|
| 2 | Approved | M/S SABITRI H.P. GAS GRAMIN VITRAK | PRASANTA KUMAR SAHA & APARNA SAHA | /CKNG/WB014374/18 | VILL - BARABELUN, P.O. - BARABELUN, P.S. - BHATAR, BURDWAN - 713125 | 31-12-2018 |
| 3 | Approved | MAA KALI HP GAS GRAMIN VITRAK | RAKESH GHOSH | /CKNG/WB014347/18 | VILL-DOGACHIA,P.O-RAIDOGACHIA, P.S-PURBASTHALI, DIST-BURDWAN,PIN-713513 | 31-12-2018 |
| 4 | Approved | SALDANGA HP GAS GRAMIN VITRAK | ARUP KUMAR GHOSH | /CKNG/WB014812/18 | Vill. Saldanga, P.O. Rondia, PS-Bud Bud, Dist. Burdwan | 31-12-2018 |
| 5 | Approved | M/s Katwa Balaji Indane | Subrata Kumar Rajak | /CKNG/WB014346/18 | Katwa Master Para, Katwa Burdwan | 31-12-2018 |
| 6 | Approved | M/S BHEDIA INDANE GRAMIN VITRAK | ABIR DEY | /CKNG/WB014832/18 | VILL + P.O. - BHEDIA, P.S. - AUSGRAM, BURDWAN - 713126 | 31-12-2018 |
| 7 | Approved | M/S KALYANESWARI GAS DISTRIBUTOR | SANJOY MONDAL | /CKNG/WB010241/18 | Keshabganj Choti, Near UIT, Burdwan, PIN - 713104 | 31-12-2018 |
| 8 | Approved | JAMALPUR GAS SERVICE | ANJANA MONDAL (SAHA) | /CKNG/WB008777/18 | VILL.- JAMALPUR (JHULANTALA), P.O. AND P.S.- JAMALPUR, DIST.- BURDWAN, PIN- 713408 | 31-12-2018 |
| 9 | Approved | KATWA HP GAS AGENCY | 1.ASOKE KUMAR SAHA 2. ASNUHREE SAHA | /CKNG/WB012476/18 | SUBODH SMRITI ROAD, P.O.- KATWA, DIST.-BURDWAN, PIN - 713130 | 31-12-2018 |
| 10 | Approved | M/S SIRBI INDANE SERVICE | BIJAN SARKAR | /CKNG/WB014344/18 | VILL+PO-MONTESWAR,PS-MONTESWAR,DIST-BURDWAN,PIN-713145 | 31-12-2018 |
| 11 | Approved | M/S RAINA INDANE GRAMIN VITRAK | ARNAB KUMAR GUHA | /CKNG/WB008787/18 | VILL+P.O.+PS- RAINA. DIST-BURDWAN. PIN-713421 | 31-12-2018 |
| 12 | Approved | DAFARPUR INDANE GRAMIN VITRAK | ASOK MANDAL | /CKNG/WB014314/18 | VILL- DAFARPUR, PO-BOHARKULI, DIST-BURDWAN PIN-712146 | 31-12-2018 |
| 13 | Approved | M/S DAMODER BHARAT GAS GRAMIN VITRAK | RITA ROY | /CKNG/WB010286/18 | Vill-Bananabagram, P.S-Ausgram, Burdwan. pin no. 713152 | 31-12-2018 |
| 14 | Approved | M/S SHREE CHAITANNYA INDANE GRAMIN VITRAK | BANDANA ROY BARMAN DAS | /CKNG/WB014377/18 | VILL+ P.O.- PATULI,P.S.-PURBASTHALI,DIST.-BURDWAN,PIN.-713512,W.B. | 31-12-2018 |
| 15 | Approved | RAJA BHARAT GAS GRAMIN VITRAK | RAJA GHOSH | /CKNG/WB014368/18 | VILL & P.O- AMARARGARH, P.S.-AUSGRAM, DIST- BURDWAN, PIN- 713155 | 31-12-2018 |
| 16 | Approved | M/S PARULIA INDANE GRAMIN VITRAK | BIPASHA DEBNATH | /CKNG/WB014342/18 | VILL+P.O-PARULIA, P.S-PURBASTHALI,DIST-BURDWAN, PIN-713513 | 31-12-2018 |
| 17 | Approved | M/S NIRMAL INDANE GRAMIN VITRAK | KAUSHIK NATH MAJUMDER | /CKNG/WB014341/18 | VILL-CHAMPAHATI, P.O-SAMUDRAGARH,P.S-PURBASTHALI,DIST-BURDWAN,PIN-713519 | 31-12-2018 |
| 18 | Approved | KALNA HP GAS AGENCY | NABENDU KONER | /CKNG/WB014311/18 | STATION ROAD, BARUIPARA,KALNA, BURDWAN, PIN-713409 | 31-12-2018 |
| 19 | Approved | M/S GODA INDANE GRAMIN VITRAK | MOHABUL HAQUE MONDAL | /CKNG/WB014349/18 | GODA NAWABHAT, G.T.ROAD, DIST-BURDWAN, PIN-713101 | 31-12-2018 |
| 20 | Approved | M/S MEMARI GAS AGENCY | SHRI RAJIB MONDAL | /CKNG/WB008776/18 | Memari Municipality, P.S-Memari, Burdwan | 31-12-2018 |
| 21 | Approved | M/S NAYEK GAS AGENCY | SRI DEB NARAYAN NAYEK & SMT SHIPRA NAYEK | /CKNG/WB014331/18 | GHATAKPARA , KALNA , BURDWAN , PIN-713409 | 31-12-2018 |
| 22 | Approved | STATE GOVERNMENT EMPLOYEES CONSUMMERS CO-OPT STORES LTD. | STATE GOVERNMENT EMPLOYEES CONSUMMERS CO-OPT STORES LTD. | /CKNG/WB010239/18 | COURT COMPOUND,BURDWAN,P.O-BURDWAN,P.S-BURDWAN,PIN.- 713101 | 31-12-2018 |

| | | | | | | |
|----|----------|------------------------------------|--|-------------------|---|------------|
| 23 | Approved | M/S SAMUDRAGARH INDANE SERVICE | DEBASISH DUTTA | /CKNG/WB014343/18 | SAMUDRAGARH ,PO-SAMUDRAGARH,PS-NADANGHAT,DIST.-BURDWAN,PIN-713519 | 31-12-2018 |
| 24 | Approved | AL- AMEEN BHARAT GAS GRAMIN VITRAK | MUSTAK AHAMED SALMA SULTANA | /CKNG/WB014372/18 | NH2,BUDBUD,VILL&PO BUDBUD,BURDWAN.PIN. 713403 | 31-12-2018 |
| 25 | Approved | PRAVUJI INDANE GRAMIN VITRAK | UJJWAL BANERJEE | /CKNG/WB012373/18 | VILL+P.O-MONDALGRAM, DIST-BURDWAN, PS-MEMARI,PIN-713426 | 31-12-2018 |
| 26 | Approved | HALDI INDANE GRAMIN VITRAK | BANDANA GHOSH | /CKNG/WB014371/18 | VILL-DEYPARA, P.O-BARAKASHIARA,DIST-BURDWAN. PIN-713141. | 31-12-2018 |
| 27 | Approved | M/S KALNA INDANE SERVICE | RAKHI BHOWMIK | /CKNG/WB014345/18 | STKK ROAD NEAR S.D HOSPITAL, KALNA, DIST-BURDWAN, PIN-713409 | 31-12-2018 |
| 28 | Approved | M/S GITA BHARAT GAS | MADHUMITA SAHA(SETH) | /CKNG/WB014270/18 | VILL+P.O NUTANHAT P.S-MONGALKOTE DIST-BURDWAN PIN-713147 | 31-12-2018 |
| 29 | Approved | M/S SUBARNAREKHA GAS AGENCY | DEBASIS MONDAL | /CKNG/WB014367/18 | R.T. Garai Road, Guskara, Burdwan | 31-12-2018 |
| 30 | Approved | M/S SUBHADEEP INDANE | (1) Susanta Ghosh & (2) Mahuya Ghosh | /CKNG/WB010242/18 | GALSI STATION ROAD, VILL+P.O-GALSI.DIST-BURDWAN, PIN-713406. | 31-12-2018 |
| 31 | Approved | SUMIT FLAME H.P. GAS AGENCY | SUDHIR KARMAKAR | /CKNG/WB011295/18 | SUBASH ROAD,DAINHAT PO.-DAINHAT,PS.-KATWA DIST.-BURDWAN WORD NO.06,HOLDING NO.04,MOUZA-NOWAPARA SUDHIR KARMAKAR SUBASH ROAD,DAINHAT PO.-DAINHAT,PS.-KATWA DIST.-BURDWAN WORD NO.06,HOLDING NO.04,MOUZA-NOWAPARA | 31-12-2018 |
| 32 | Approved | M/S BEST FLAME | DILIP KUMAR MANDAL | /CKNG/WB012860/18 | LENIN SARANIPO KATWADIST BURDWAN | 31-12-2018 |
| 33 | Approved | M/S BHATAKUL INDIAN GRAMIN VITRAK | K.A. RAHAMAN | /CKNG/WB011293/18 | BHATAKUL BHATAR BURDWAN PIN 713520 | 31-12-2018 |
| 34 | Approved | M/S RANDHAN INDANE | SUPRABHA DUTTA | /CKNG/WB008778/18 | VILL+PO-KHANDAGHOSH BURDWAN 713142 | 31-12-2018 |
| 35 | Approved | M/S BHATAR HP GAS SERVICE | ANOWAR ALI SARKAR & DOLEHAR SARKAR | /CKNG/WB014334/18 | BHATAR, NEAR FIRE BRIGADE, P.O. & P.S. - BHATAR, BURDWAN | 31-12-2018 |
| 36 | Approved | RACHAYETA INDANE GRAMIN VITRAK | (1) Ranu Mondal & (2) Asit Mondal | /CKNG/WB014380/18 | Kurmun School More, Burdwan | 31-12-2018 |
| 37 | Approved | ECONOMIC ELECTRIC CO. | PLABAN KUMAR BASU | /CKNG/WB010236/18 | G T ROAD MONIMART BURDWAN | 31-12-2018 |
| 38 | Approved | Vivekananda Indane | (1)Biswarup Nandy & (2) Ananya Nandy | /CKNG/WB016577/18 | Sridharpur, P.O. Hatsridharpur, PS – Memari, Dist. Purba Bardhaman, PIN-713146, West Bengal | 31-12-2018 |
| 39 | Approved | SRIDHARPUR CO-OPERATIVE BANK | SK FORJUL ALI CHAIRMAN OF SRIDHARPUR CO-OPERATIVE BANK | /CKNG/WB008786/18 | SRIDHARPUR CO-OPERATIVE BANKVILL+P.O- HAT SRIDHARPUR.P.S- MEMARIDIST-BURDWANPIN- 713146 | 31-12-2018 |
| 40 | Approved | M/S SADHANPUR ALOKA INDANE SERVICE | MAHIM KUNDU | /CKNG/WB010246/18 | SADHANPUR, P.O. - SADHANPUR, BURDWAN - 713101 | 31-12-2018 |
| 41 | Approved | M/S SRIKRISHNA DISTRIBUTOR | RAJIB BHOWMICK | /CKNG/WB010243/18 | Old G.T.Road Shaktigarh Burdwan 713149. | 31-12-2018 |

| | | | | | | |
|----|------------|---|---|-------------------|---|------------|
| 42 | Approved | BHABATARANI BHARAT GAS GRAMIN VITRAK | TAPAS KUMAR DAS | /CKNG/WB014329/18 | VILL- NIMDAHA, P.O.- BELERHAT, P.S- PUIRBASTHALI, DIST- BURDWAN, PIN-713512 | 31-12-2018 |
| 43 | Approved | INDER RAJ AGGARWAL | (1) Inder Raj Aggarwal & (2) Neha Aggarwal | /CKNG/WB014335/18 | G.T.ROAD, KOTA MORE, PANAGARH, BURDWAN | 31-12-2018 |
| 44 | Approved | M/S SARBAMANGALA INDANE | JAGONNATH TRIPATHI | /CKNG/WB014365/18 | 47/1 CHOTONILPUR, BURDWAN, WARD NO 13, SOUTH PARA, BURDWAN - 713103 | 31-12-2018 |
| 45 | Approved | M/s Teyandul Bharat Gas Gramin Vitrak | Utpalendu Hati | /CKNG/WB014346/18 | Vill. & P.O. Teyandul, PS - Raina, Dist. Burdwan-713424 | 31-12-2018 |
| 46 | Approved | M/S NUTANHAT INDANE GRAMIN VITRAK | AFROZA BEGUM & MOLLA WASIM | /CKNG/WB012360/18 | VILL+P.O.-NUTANHAT PS- MONGALKOTE DIST-BURDWAN PIN- 713147 | 31-12-2018 |
| 47 | Approved | M/s Uchalan Indane Gramin Vitrak | (1) Smt. Baishakhi Betal & (2) Sri Sanjoy Kumar Betal | /CKNG/WB016546/18 | Vill. & P.O. Uchalan, PS - Madhabdih, Dist. Purba Bardhaman | 31-12-2018 |
| 48 | Approved | M/S SATGACHI INDANE GRAMIN VITRAK | HEMANTA KUMAR MANDAL | /CKNG/WB016634/18 | Bandebaj, P.O. Purba Satgachia, PS - Kalna, Dist. Purba Bardhaman | 31-12-2018 |
| 49 | Approved | Shriram HP Gas Agency | Satya Prakash Bind | /CKNG/WB014314/18 | 14, Central Bye Lane, Kalna Road, Dist. Burdwan, PIN-713101 | 31-12-2018 |
| 50 | Approved | M/S GOBINDA GAS COMPANY | CAPT JAGMOHAN SINGH | /CKNG/WB010237/18 | RAU CLUB BUILDING, PARAPUKUR 16 G.N. MITRA LANE, BURDWAN | 31-12-2018 |
| 51 | Approved | M/S ORGRAM, BHARAT GAS | KAUSHIK MONDAL | /CKNG/WB010244/18 | AT/P.O.-ORGRAM, P.S.-BHATAR, DIST-BURDWAN, PIN-713128 | 31-12-2018 |
| 52 | Approved | M/s Singhi Bharatgas Gramin Vitrak | Sheikh Yusuf | /CKNG/WB016693/18 | Singhi, Katwa, Purba Bardhaman | 31-12-2018 |
| 53 | Approved | SATGACHIA SAMABAY KRISHI UNNAYAN SAMITY LTD | SATGACHIA SAMABAY KRISHI UNNAYAN SAMITY LTD | /CKNG/WB008779/18 | VILL-SATGACHIA KALNA ROADPOST-SATGACHIA, DIST-BURDWAN | 31-12-2018 |
| 54 | Approved | M/S HATGOBINDAPUR BHARAT GAS GRAMIN VITRAK | ARPITA RUDRA | /CKNG/WB010285/18 | Hatgobindapur | 31-12-2018 |
| 55 | Approved | POLICE CONSUMER CO-OPT STORES LTD | POLICE CONSUMER CO-OPT STORES LTD | /CKNG/WB010240/18 | G.T.ROAD, POLICE LINE, P.O-SRIPALLY, P.S-BURDWAN, DIST-BURDWAN, PIN.-713103 | 31-12-2018 |
| 56 | In Process | FRONTIER ENTERPRISES | SANJOY REWARI & KIRAN REWARI | /CKNG/WB012374/18 | S.P. East Market, P.O. Chittaranjan, Dist. Burdwan, PIN-713331 | 31-12-2017 |
| 57 | In Process | M/S BINA INDANE | ABHIJIT SAHA | /CKNG/WB014378/18 | KAMALPUR PLOT, BENACHITY, DURGAPUR R:713213 | 31-12-2017 |
| 58 | In Process | M/S MONMOHINI GAS AGENCY | SITANGSHU SEKHAR DAS | /CKNG/WB014357/18 | DR. ZAKIR HOSSAIN AVENUE, DURGAPUR 713206, BURDWAN | 31-12-2017 |
| 59 | In Process | M/S SISIR INDANE DISTRIBUTOR | GOUTAM BANERJEE | /CKNG/WB014373/18 | 279/1 Midanapur Road, Girjapara, PS- Raniganj. Raniganj | 31-12-2017 |
| 60 | In Process | M/S ABHAYA GAS SERVICE | PRAGATI MANDAL | /CKNG/WB014346/18 | Stall No.-19, D-Sector Market, A-zone, Durgapur -4, | 31-12-2017 |

| | | | | | | |
|----|------------|--|--|-------------------|---|------------|
| 61 | In Process | M/S APNA INDANE | SRI RANJEET BHAGAT | /CKNG/WB014397/18 | 46/97 S.F Road Asansol Dist-Burdwan pin-713301 P.S-Asansol(s) W.B. | 31-12-2017 |
| 62 | In Process | SAHA DISTRIBUTORS | JIBAN KRISHNA SAHA | /CKNG/WB014354/18 | NASSER AVENUE, DURGAPUR - 713212 | 31-12-2017 |
| 63 | In Process | M/S DISHA INDANE SERVICE | SMT. BABITA MONDAL | /CKNG/WB014379/18 | Vill- Gourandih Bazar, PO-PANURIA, Dist-Burdwan. PIN-713315, PS- Barabani | 31-12-2017 |
| 64 | In Process | PRATIK INDANE GRAMIN VITRAK | PRATIK PAUL | /CKNG/WB014359/18 | VILL&P.O-GOPALPUR,P.S-KANKSA,DURGAPUR-713212,DIST-BURDWAN | 31-12-2017 |
| 65 | In Process | M/S KITCHENMATE | ARUP MONDAL MITALI MONDAL | /CKNG/WB014327/18 | JUNCTION OF VIDYASAGAR AVENUE &KIRTIBAS ROAD (NORTH) DURGAPUR STEEL TOWNSHIP B-ZONE DURGAPUR-713205 | 31-12-2016 |
| 66 | In Process | M/S SHREE DURGA BHARAT GAS DISTRIBUTOR | (1) ANIRBAN CHATTERJEE & (2) BARSHA CHATTERJEE | /CKNG/WB014813/18 | NH2, Andal More, Burdwan - 713321 | 31-12-2017 |
| 67 | In Process | SREE GANESH HP GAS AGENCY | SMT. SRUTIMA GUHA | /CKNG/WB014348/18 | shop no.4,panchawati apartment , hill view (n), sb gorai road , asansol | 31-12-2017 |
| 68 | In Process | NILUS H.P. GAS AGENCY | ASHOKE PRASAD | /CKNG/WB012375/18 | Kulti College Road, Kulti-713343 | 31-12-2017 |
| 69 | In Process | M/S SHANKARPUR INDANE GRAMIN VITRAK | (1) CHANDRA GHOSH & (2) JABA GHOSH | /CKNG/WB014831/18 | Vill. Shankarpur, P.O. Arrah, P.S. New Township, Durgapur-12, Dist. Burdwan | 31-12-2017 |
| 70 | In Process | M/S SHYAMPUR INDANE | SUDIP MAJUMDER | /CKNG/WB014833/18 | 2 No. Street Dakshin Pally, Shyamur, Durgapur-01 | 31-12-2017 |
| 71 | In Process | NATIONAL GAS AGENCY | 1. PRABHAT KUMAR SAMANTA 2. ATASI SINHA | /CKNG/WB014402/18 | Hanumancharai, G.T. Road (East) P.O. Barakar, Pin-713324 | 31-12-2017 |
| 72 | In Process | NABARUN GAS SERVICE | MR ANJAN DAS | /CKNG/WB014355/18 | 455, Burnpur Road, Courtmore, Asansol.PS-Hirapur, Dist- Burdwan | 31-12-2017 |
| 73 | In Process | SAHUWALA GAS AGENCY | SAJJAN KUMAR SAHUWALA | /CKNG/WB014352/18 | SHANTI MANSION J K D SCHOOL ROAD NEAMATPUR 713359 | 31-12-2017 |
| 74 | In Process | AKASH GAS | GHANSHYAN SHARMA, NEERU SHARMA | /CKNG/WB014336/18 | AS-10/17, SRINAGAR PALLY, 54'ROAD, DURGAPUR-713213 | 31-12-2017 |
| 75 | In Process | M/S KITCHEN BEST | 1. SRI DIPAK PANDIT 2. SRI AMIT KUMAR GHOSH | /CKNG/WB014383/18 | BOW MARKET , PO-PS-Chittaranjan. Dist- Burdwan. PIN-713331 | 31-12-2015 |
| 76 | In Process | AMLAJORA INDANE GRAMIN VITRAK | RABIN SINGHA | /CKNG/WB014361/18 | VILLAGE- NAPARA, P.O.-BIRUDIHA, P.S- KANKSA, DISTRICT- BURDWAN, PIN - 713148 | 31-12-2017 |
| 77 | In Process | LOKENATH TRADERS | SHIBA PRASAD DEY | /CKNG/WB014363/18 | VILL+ P.O.-BAHULA,,P.S.-ANDAL,DISTRICT-BURDWAN PIN-713322 | 31-12-2015 |
| 78 | In Process | ASHOKA TRADING CO. | ASHOKE KUMAR | /CKNG/WB014362/18 | ANDAL MORE, ANDAL. DIST : BURDWAN | 31-12-2017 |
| 79 | In Process | M/S COALFIELD HP GAS SERVICE | GOPENDRA NATH MAHATO, 2. | /CKNG/WB014339/18 | Opposite Jamuria Municipality, PO- Nandi, PS- Jamuria | 31-12-2017 |

| | | | | | | |
|----|---------------|--|--|-----------------------|---|------------|
| | | | ATTORNEY TARIQUE HASAN | | | |
| 80 | In Process | SHARMA GAS AGENCY | ANANDA SHARMA | /CKNG/WB014351/1 8 | HRD More, PO- Dishergarh, PIN-713333,PS-Kulti, Dist- Burdwan Basudeb Sharma | 31-12-2015 |
| 81 | In Process | MANABENDRA TRADERS | ARABINDA GHOSH | /CKNG/WB014384/ 18 | AT: DALURBANDH, PO+PS: PANDAVESWAR, DIST: BURDWAN, WEST BENGAL, 713346 | 31-12-2017 |
| 82 | In Process | M/S JOY GURU HP GAS GRAMIN VITRAK | SMT. RUMA MONDAL | /CKNG/WB014767/ 18 | VILL+PO- BAKTARNAGAR PS- RANIGANJ PIN-713321 | 31-12-2017 |
| 83 | In Process | ASP EMPLOYEES COOPERATIVE(M)SOCI ETY LTD. | ANUMAP CHOUDHURI | /CKNG/WB014393/ 18 | EII/3,PC ROAD, DURGAPUR 713205,BURDWAN | 31-12-2017 |
| 84 | In Process | M/S MAA DURGA GAS AGENCY | SHANKAR KUMAR KEDIA | /CKNG/WB012556/ 18 | SAYEED COMMERCIAL COMPLEX,MURGASOL,ASAN SOL 713303 | 31-12-2017 |
| 85 | In Process | MAURI LPG GAS OFFICE | BRAJA MOHAN RUDRA | /CKNG/WB014350/ 18 | 12/17 Samiran Roy Road Asansol 1 | 31-12-2017 |
| 86 | In Process | SECRETARY,CMERI CO OPERATIVE MULTIPURPOSE SOCIETY LTD. | ANSUMAN LAYEK | /CKNG/WB014358/ 18 | T/1, CMERI COLONY, DURGAPUR - 713209 | 31-12-2017 |
| 87 | In Process | M/S SURABHI GAS SERVICE | HIMANGSU MONDAL, SOURAV MONDAL | /CKNG/WB014340/ 18 | NAZRUL SARANI BESIDE DURGAPUR CINEMA HALL CITY CENTRE DURGAPUR 713216 | 31-12-2017 |
| 88 | In Process | D.S.P. EMP. CO-OPT. SOCIETY LIMITED | D.S.P. EMP. CO-OPT. SOCIETY LIMITED | /CKNG/WB014353/ 18 | BENACHITY HOUSE, DURGAPUR- 713204 | 31-12-2017 |
| 89 | In Process | M/S UPASANA INDANE GRAMIN VITRAK | PRASANTA GHOSAL | /CKNG/WB014360/ 18 | VILL - KULDIHA, P.O- KULDIHA, DIST- BURDWAN, W.B, PIN - 713212 | 31-12-2017 |
| 90 | In Process | M/S MP GAS SERVICES | SHYAMALI DAS | /CKNG/WB014392/ 18 | VILL KHAIRASOLE,DURGAPUR 713212,BURDWAN | 31-12-2017 |
| 91 | In Process | DURGAPUR PROJECTS EMPLOYEES MULTIPURPOSE CO OPERATIVE SOCIETY LTD. | SANAT KUMAR MUKHERJEE | /CKNG/WB014394/ 18 | COKE OVEN COLONY, DURGAPUR - 713202 | 31-12-2017 |

APPROVED LIST OF OF MSHSD SELLING LICENCE 2018

| SL.No. | Status | Agency Name | Agent Name | New Licence Number | Address | Valid UpTo |
|--------|----------|--|----------------------|--------------------|--|----------------|
| 1 | Approved | GYARSHI DEBI AUTO SERVICES (P) LTD | NANDALAL AGARWALA | /MHSD/WB005770/18 | village & P.O.Koshigram,PS Katwa,Dist.Burdwan | 31-12- 2018 |
| 2 | Approved | M/S. B.M. FILLING STATION | SRI CHANDAN PAL | /MHSD/WB006060/18 | Math Baidyapur, Madhabdihi, Burdwan | 31-12- 2018 |
| 3 | Approved | JAMUNA AUTO SERVICE | CHUNI LAL PATRA | /MHSD/WB006107/18 | Vill:Gushkara, P.S.:Aushgram, Burdwan | 31-12- 2018 |

| | | | | | | |
|----|----------|--|---|-------------------|--|------------|
| 4 | Approved | EUREKA FILLING STATION | SUBHASIS CHATTERJEE | /MHSD/WB008460/18 | M/S EUREKA FILLING STATIONVILL & PO SHYAMSUNDAR, PS -RAINA-1District - Burdwan, PIN - 713424 | 31-12-2018 |
| 5 | Approved | M/S RAMAVTAR FILLING STATION, UTTAM KR SINGHI | ANKUR SANGHI | /MHSD/WB004692/18 | GOPEKHANJI , P.O : DAINHAT , P.S : KATWA , DIST : BURDWAN, WB | 31-12-2018 |
| 6 | Approved | M/S HAQUE SERVICE STATION | JAMIRUL HAQUE | /MHSD/WB005762/18 | NUTANHAT SH7, MONGALKOTE, P.S- MONGALKOTE, DIST- BURDWAN, PIN- 713147 | 31-12-2018 |
| 7 | Approved | RAMKRISHNA FILLING STATION | AJOY SETH | /MHSD/WB008458/18 | RAMKRISHNA FILLING STATIONVILL & PO - BHANDARDIHI, DISTRICT- BURDWAN, PIN - 713426 | 31-12-2018 |
| 8 | Approved | DEBANAN FILLING STATION | SUBHRA BHATTACHARJEE | /MHSD/WB008459/18 | M/S DEBANAN FILLING STATIONVILL- BAIRA, P.O. SHYAMSUNDAR DISTRICT - BURDWAN, PIN -713424 | 31-12-2018 |
| 9 | Approved | TIRUPATI BALAJI AUTO FILLING | MAYA RANI GHOSAL | /MHSD/WB005580/18 | Abhirampur, PS - Ausgram, Dist. Burdwan, 713144 | 31-12-2018 |
| 10 | Approved | SAKTIGARH AUTOMOBILE STORES | PRANAB KUMAR GUHA, SMT. KABERI GUHA & SMT. SUPRAVA GUHA | /MHSD/WB006069/18 | G.T.ROAD, SAKTIGARH, BURDWANWEST BENGAL - 713149 | 31-12-2018 |
| 11 | Approved | M/S. HAZRA FULES | ABHIJIT HAZRA | /MHSD/WB006080/18 | HAZRA FUELS, P.O. Memari, Dt. Burdwan, PIN-713146 | 31-12-2018 |
| 12 | Approved | GHOSH AUTOMOBILES | UJJAL GHOSH | /MHSD/WB005754/18 | VILL PO KOICHOREPS MONGALKOTEDIST BURDWANPIN 713143 | 31-12-2018 |
| 13 | Approved | M/S. RANAJIT FILLING CENTRE | BABLU SAHA | /MHSD/WB006081/18 | VILL+PO:-DHATRIGRAM PS-KALNADIST- BURDWAN PIN-713405 | 31-12-2018 |
| 14 | Approved | SUMITA FUELS | PINNIHER KHATUN | /MHSD/WB006004/18 | Roybatimore, Satgachia, PS- Memari, Burdwan | 31-12-2018 |
| 15 | Approved | MOSAGRAM FILLING STATION | KRISHNA SINGHA RAY | /MHSD/WB004688/18 | F-11/13, P C Road (B-Zone), Durgapur-5, Dist. Burdwan | 31-12-2018 |
| 16 | Approved | M/S HEM AUTO CENTRE | SWAPAN KR. SARKAR & DIPSA SARKAR | /MHSD/WB005520/18 | S.T.K.K. ROAD, P.O.- KALNA, DIST- BURDWAN, PIN:713409. | 31-12-2018 |
| 17 | Approved | SEHARABAZAR SERVICE STATION | DIPANKAR MONDAL | /MHSD/WB003515/18 | RAJBANDH DURGAPUR, BURDWAN | 31-12-2018 |
| 18 | Approved | M/S BABA NARAYAN FILLING STATION, DEBASISH ROY | DEBASHIS ROY | /MHSD/WB004691/18 | VILL - MALAMBA, P.O. - MALAMBA, P.S. - MEMARI, BURDWAN - 713426 | 31-12-2018 |
| 19 | Approved | MAHADEV BHOLANATH AUTOMOBILES | DHARMADAS CHOUDHURY | /MHSD/WB008435/18 | VILL.-SALOON, P.O-SALOON, P.S- KHANDAGHOSH, BURDWAN, PIN-713424 | 31-12-2018 |
| 20 | Approved | GOLDEN PETROL PUMP | HARA PROSAD BISWAS | /MHSD/WB014414/18 | VILL- AYMAMPARA, P.O- SIMLON, P.S-KALNA, PIN-713405, DIST-BURDWAN | 31-12-2018 |
| 21 | Approved | M/S SHIBO DURGA FUEL STATION | SMT SUPARNA KAR | /MHSD/WB014568/18 | Mouza & Vill. - Panchkheya (on Memari Satgachia Road via Gantar), P.O. Ghosh, PS Memari, Dist. Burdwan, 713146 | 31-12-2018 |
| 22 | Approved | SHAMBHU NATH SERVICE STATION | KEYA SETH | /MHSD/WB014415/18 | Veribari (Sura), P.O.:Chakdighi, P.S.:Jamalpur, Burdwan, PIN-713404 | 31-12-2018 |

| | | | | | | |
|----|----------|---------------------------------|--|-------------------|---|------------|
| 23 | Approved | M/S Rani Service Station | ABDUL ODUD | /MHSD/WB004697/18 | VILL-KUSUMGRAM, P.O-KUSUMGRAM,PS-MONTESWAR,DIST-BURDWAN,PIN-713422 | 31-12-2018 |
| 24 | Approved | SONI SERVICE STATION | HARADHAN DAS | /MHSD/WB005721/18 | BURDWAN BYE-PASS ROAD, VILL:-GODA, P.O.-LAKURDI, DIST:-BURDWAN | 31-12-2018 |
| 25 | Approved | SWARNA FILLING STATION | INDU BHUSON GHOSH | /MHSD/WB005734/18 | VILL+P.O.-SINGERKONE, P.S.-KALNA, DIST-BURDWAN | 31-12-2018 |
| 26 | Approved | NITYANANDA NANDI | NITYANANDA NANDI | /MHSD/WB004693/18 | Kandara, PS - Ketugram, Dist. Burdwan | 31-12-2018 |
| 27 | Approved | MAHAMAYA FILLING STATION | SUBHRA KANTI PATHAK | /MHSD/WB008461/18 | BHASAPUL ON NH-2,POST OFFICE-PURSHA,P.S-GALSI,DIST.-BURDWAN,PIN.-713406 | 31-12-2018 |
| 28 | Approved | SAKTIGARH FUELS | KIRAN GHOSH & INDRAJIT MONDAL | /MHSD/WB014440/18 | Kandorsona,P.O.Joteram,Dt.Burdwan,PS. Burdwan. | 31-12-2018 |
| 29 | Approved | M/S CHAKRABORTY FILLING STATION | MIHIR RANJAN CHAKRABORTY | /MHSD/WB005745/18 | S.T.K.K. Road, Baruipara, PS-Kalna,Dist. Burdwan | 31-12-2018 |
| 30 | Approved | AHMED SERVICE STATION | NURUDDIN AHMED, MAMTA PATHAK, ASHOK SINHA | /MHSD/WB008447/18 | Kanaidanga, Garanghata, NH DGP Expressway, P.O. Chanchai, PS-Memari, Dist. Burdwan | 31-12-2018 |
| 31 | Approved | M/S SOHANLAL MAROTHI | JHANWAR LAL MAROTHI, JOYCHAND LAL MAROTHI | /MHSD/WB003518/18 | GUSHKARA, AUSGRAM, BURDWAN-713128 | 31-12-2018 |
| 32 | Approved | PIONEER SERVICE STATION | SK. NAZAR ALI | /MHSD/WB006032/18 | Adrahati, PS-Galsi, Dist. Burdwan, 713406 | 31-12-2018 |
| 33 | Approved | SUBHAM FILLING STATION | KANKANA PANJA | /MHSD/WB006106/18 | Khandaghosh, Burdwan | 31-12-2018 |
| 34 | Approved | SUSHAMA SERVICE STATION | APURBA KUMAR DUTTA | /MHSD/WB008456/18 | Uchalan, PS-Madhabdihi, Burdwan - 713427 | 31-12-2018 |
| 35 | Approved | MONDAL FUEL STATION | MARGUBUL HAQUE MONDAL | /MHSD/WB006120/18 | M/S MONDAL FUEL STATION,VILL-NALA, NH-2, P.O.-SHYAMSUNDARPUR, DIST-BURDWAN. | 31-12-2018 |
| 36 | Approved | KAMAL CHHABI FILLING STATION | ASHIMA GHOSH | /MHSD/WB014422/18 | Vill:Chagram, P.O.:Gram Chagram, P.S.:Kalna, Burdwan, PIN-712146 | 31-12-2018 |
| 37 | Approved | M/S KALNA AUTO SERVICE | RAJESH KUMAR SHAW | /MHSD/WB005737/18 | VILL - NASHIPUR, P.O. - KALNA, DIST. - BURDWAN, PIN - 713409 | 31-12-2018 |
| 38 | Approved | FRIENDS SERVICE STATION | PRABIR RANJAN SEN, ATANU GHOSH & ANINDITA DE | /MHSD/WB008441/18 | 216,G.T.ROAD, KESHABGANJ CHATTI, DIST:-BURDWAN, PIN:-713104. | 31-12-2018 |
| 39 | Approved | M/S WELCOME AUTO SERVICE | ASRAFORNES SA BEGUM | /MHSD/WB005885/18 | Sasanga (on Saloon Molla Road), S.H.8, Vill. Sasanga, PS-Khandoghosh, Dist. Burdwan | 31-12-2018 |
| 40 | Approved | SABILA AUTO SERVICE | SABILA KHATUN | /MHSD/WB005883/18 | CHAGRAM, P.O.-CHAGRAM,P.S.-KHANDAGHOSH,DIST-BURDWAN | 31-12-2018 |
| 41 | Approved | ATITHI CENTRE | CHANDANA DAS | /MHSD/WB005720/18 | ATHITHI CENTRE, VILL-ALAMPUR, P.O.-TALIT, DIST:-BURDWAN | 31-12-2018 |

| | | | | | | |
|----|----------|---------------------------------|--|--------------------|---|------------|
| 42 | Approved | BURDWAN AUTOMOBILES STORES | 1.SRIMANTA BANERJEE. 2.SATHI BANERJEE | /MHSD/WB006087/18 | THE BURDWAN AUTOMOBILES STORES, DHALDIGHI, 97, G.T. ROAD, DIST - BURDWAN, PIN - 713101 | 31-12-2018 |
| 43 | Approved | R.K.SERVICE STATION | KAKALI KARFA | /MHSD/WB014375/18 | CHATNI PURBOSTHALI-2, DIST-BURDWAN | 31-12-2018 |
| 44 | Approved | KHWAJA BABA FILLING CENTRE | BORKOT HOSSAIN | /MHSD/WB005562/18 | NH-2, Budbud, P.O.& PS-Budbud, Dist. Burdwan | 31-12-2018 |
| 45 | Approved | CHOUHURY AUTO SERVICE | SUSHMITA CHOUHURY | /MHSD/WB005757/18 | Prodimpur (Nutanhat Bye Pass Road), PS-Mongolkote, Dist. Burdwan | 31-12-2018 |
| 46 | Approved | MONTY OIL CENTRE | DIPAK CHANDRA NATTA | /MHSD/WB005572/18 | Vill.Bara(Guskara),PO.Belari,PS.Ausgram,Dt. Burdwan. | 31-12-2018 |
| 47 | Approved | SANKAR FILLING STATION | ASHIM GHOSH | /MHSD/WB005778/18 | Vill. Hemaitpur, P.O. Sreerampur, PS - Purbasthali, Dist. Burdwan | 31-12-2018 |
| 48 | Approved | BISHALAXMI STORES | SUKUMAR CHAKRABORTY, AMIYA KR CHAKRABORTY & DIBYENDU CHAKRABORTY | /MHSD/WB006030/18 | 91 MIRCHOBAG.T.ROAD BYPASSBURDWAN-3 | 31-12-2018 |
| 49 | Approved | WEST END AUTOMOBILE STORES | APARNA ROY | /MHSD/WB005749/18 | MEHEDIBAGAN, G.T.ROAD, P.S.+DIST-BURDWAN, PIN-713101. | 31-12-2018 |
| 50 | Approved | NARAYAN AUTO STORES | SNEHANGSHU CHAKRABORTY & SANDEEPA CHAKRABORTY | /MHSD/WB005535/18 | 66, G.T. Road, Tinkonia, PS-Burdwan, Dist. Burdwan | 31-12-2018 |
| 51 | Approved | MAA SARADA SERVICE STATION | KARTICK CH. GUPTA & SANDIP KR. GUPTA | /MHSD/WB008443/18 | VILL.-BODHPUR,P.O-BEGUT, P.S-MEMARI,BURDWAN,713407 | 31-12-2018 |
| 52 | Approved | P.N.DEY & CO. | DILIP KUMAR DEY, ETI RANI DEY & TANUSRI DEY | /MHSD/WB006059/18 | P.O.-MEMARIDIST-BURDWANPIN-713146 | 31-12-2018 |
| 53 | Approved | M/S. BISHALAXMI FILLING STATION | SMT. SURMA MUKHERJEE | /MHSD/WB006103/18 | Vill:Keliri, P.O.:Masagram, P.S.:Jamalpur, Burdwan, PIN-713401 | 31-12-2018 |
| 54 | Approved | MAA DURGA FILLING STATION | PRADIP KUMAR DEY | /MHSD/WB005750/18 | VILL - HARIPUR P.O- NATU P.S- RAINADIST-BRDWAN | 31-12-2018 |
| 55 | Approved | M/s Puspa Filling Station | Sri Debraj Dakal | /MSHSD/WB016123/18 | Mirjapur, on Memari Tarakeswar Road, PS – Jamalpur, Dist. Burdwan | 31-12-2018 |
| 56 | Approved | M/S RAJKRISHNA DUTTA & SONS | SUDHA RANI DUTTA, DEBDAS DUTTA, BIPRODAS DUTTA & RAMDAS DUTTA | /MHSD/WB004689/18 | G T Road, Bijoy Toran, PS & Dist. Burdwan | 31-12-2018 |
| 57 | Approved | SARBAMONGOLA SERVICE STATION | MADHABENDU DUTTA & SISIR KR. MONDAL | /MHSD/WB008462/18 | Shyamsundarpur, on Burdwan-Kalna Road, | 31-12-2018 |
| 58 | Approved | M/s Bonpas Filling Station | Debabrata Ghosh | /MHSD/WB0161287/18 | RS Plot No.1482/1753, LR Plot No.1482/1753, JL No.24, RS Khatian No.185, LR Khatian No.481, Mouza – Dhandalsha, P.O. Narayanpur, PS – Bhatar, Dist. Burdwan | 31-12-2018 |

| | | | | | | |
|----|----------|---------------------------------|--|--------------------|---|------------|
| 59 | Approved | MEMARI AUTO STORES | BIJOY KUMAR SINGH & SMT. RITA SINGH | /MHSD/WB006070/18 | G.T.ROAD, MEMARI, P.O.+P.S.:MEMARI, WARD NO - 1, DIST:-BURDWAN, PIN:-713146 | 31-12-2018 |
| 60 | Approved | KHANPUR FARM FUEL CENTRE | BIMAL KUMAR DAS | /MHSD/WB005864/18 | VILL - KHANPUR, P.O. - KHANPUR, DIST - HOOGHLY, PIN - 712308 | 31-12-2018 |
| 61 | Approved | M/S GUHA FILLING STATION | TAPATI GUHA | /MHSD/WB008659/18 | 55/B, RANI HARSHAMUKHI ROAD,KOLKATA-700002 | 31-12-2018 |
| 62 | Approved | M/S. ASWINI AUTO FILLING | SMT. SIKHA KONAR | /MHSD/WB006040/18 | VILL - CHAKTENTUL, P.O. - RONDIA, P.S. - BUDBUD, BURDWAN - 713420 | 31-12-2018 |
| 63 | Approved | BUDBUD AUTO SERVICE | Smt. Madhuri Hati, Sri Koushik Hati & Smt. Sharmila Tah | /MHSD/WB008655/18 | G.T. ROAD, SUKDAL MORE, VILL. + P.O. + P.S. - BUD BUD, DIST. - BURDWAN. | 31-12-2018 |
| 64 | Approved | KATWA AUTOMOBILES | SANKAR PR. SHARMA, KRISHNA KR. SHARMA & DILIP KR. SHARMA | /MHSD/WB005889/18 | Katwa-Burdwan Road, P.O. & PS - Katwa, Dist. Burdwan | 31-12-2018 |
| 65 | Approved | T.N.S. AUTO CENTRE | SHYAMA KINKAR ROY & SUKLA ROY | /MHSD/WB008466/18 | Bulbulitala, Kalna, Dist. Burdwan | 31-12-2018 |
| 66 | Approved | SHIBGOURI FUELS | SHYAMSUNDAR DUTTA & ADITYA KONER | /MHSD/WB003526/18 | BADULIA, MANASADANGA, AMILA, P.S - KHANDAGHOSH, DIST - BURDWAN, PIN - 713423 | 31-12-2018 |
| 67 | Approved | M/S JAMALPUR SERVICE STATION | GOPAL SAHA, ALPANA SAHA & APARNA SAHA | /MHSD/WB005565/18 | NATUNGRAM, P.O.+P.S.:JAMALPUR, BURDWAN, PIN:- 713408 | 31-12-2018 |
| 68 | Approved | M/S SINHA AUTOMOBILES STORES | TANDRA SINHA | /MHSD/WB005771/18 | Guskara, Purbasa Pally, Ward No.8, Guskara, Burdwan-713128 | 31-12-2018 |
| 69 | Approved | KAMALA SERVICE STATION | SUBRATA MONDAL | /MHSD/WB006105/18 | VILL-DHUNUI,PO-PAHARHATI,PS-MEMARI,DIST-BURDWAN,PIN-713146,WEST BENGAL | 31-12-2018 |
| 70 | Approved | M/s Raj Fuel Station | Pranab Kumar Bhandary | /MHSD/WB0161297/18 | Within 3 Km of Morebandh More (on 11-mile to Guskara Rd), Dhankura, PS - Ausgram, Dist. Burdwan | 31-12-2018 |
| 71 | Approved | POPULAR FUEL SERVICE | Subir Chakraborty | /MHSD/WB006036/18 | Vill & P.O. Mamudpur, P.S. Monteswar,Dist.Burdwan,PIN:713422 | 31-12-2018 |
| 72 | Approved | M/S. SULAKSHANA SERVICE STATION | SATYANARAYAN PANDIT | /MHSD/WB006064/18 | G.T.Road, Nudipur, Memari, Burdwan | 31-12-2018 |
| 73 | Approved | KALIMATA PETROL PUMP | GOUTAM MUKHERJEE | /MHSD/WB005751/18 | VILL PO KOSHIGRAMPS KATWADIST BURDWAN | 31-12-2018 |
| 74 | Approved | PIONEER SERVICE STATION | SHYAMAL ROY | /MHSD/WB003520/18 | VILL. + P.O. + P.S. - RAINA, DIST. - BURDWAN | 31-12-2018 |
| 75 | Approved | TARA MA PETROL PUMP | ALOKA MONDAL (PANJA) | /MHSD/WB005774/18 | Village & PO Bhedia, District Burdwan, PIN 713126 | 31-12-2018 |
| 76 | Approved | M/S. NILKANTHA AUTO SERVICE | SANAT KUMAR ROY, PRATIMA ROY & SOURAV ROY | /MHSD/WB006083/18 | Vill:Bamchandaipur, P.O.:Jotram, Burdwan | 31-12-2018 |
| 77 | Approved | ANGUR SERVICE STATION | DEBKUMAR SARKAR | /MHSD/WB006065/18 | Vill:Nepakuli, P.O.:Goda-Annada, P.S.- Kalna Dist-Burdwan, Pin-713122 | 31-12-2018 |
| 78 | Approved | SANTINIKETAN AUTO CENTRE | SRI BINEET AGARWAL & SMT. GOPA GANGULY | /MHSD/WB006075/18 | 11 Mile, panagarh, Moregram State Highway, Ausgram, Burdwan | 31-12-2018 |

| | | | | | | |
|----|----------|----------------------------------|--|-------------------|---|------------|
| 79 | Approved | BENAKAR FILLING STATION | BUDDHADEV AICH & SOHEL NANDI | /MHSD/WB004695/18 | VILL- BENAKAR, POST- UKHURA SARANGPUR P.S- PURBASTHALI DIST - BURDWAN PIN- 713512 | 31-12-2018 |
| 80 | Approved | M/s Snigdha Filling Centre | Smt. Snigdha Saha (Nayak) | /MHSD/WB016545/18 | Mogalmari, P.O. Seherabazar, PS - Raina, Dist. Purba Bardhaman | 31-12-2018 |
| 81 | Approved | PIYASA FILLING STATION | ASIT BARAN ROY | /MHSD/WB005989/18 | BELEND MORE, P.O.+P.S.:BHATAR, BURDWAN KATWA ROAD, DIST - BURDWAN, PIN-713125 | 31-12-2018 |
| 82 | Approved | SANCHARY FUEL STATION | PRADIP KUMAR NAG | /MHSD/WB008474/18 | Nababhat, Fagupur, Burdwan | 31-12-2018 |
| 83 | Approved | SAMANTA & CO. | SACHI RANJAN SAMANTA & CHANCHAL KR. SAMANTA | /MHSD/WB005534/18 | Machkhanda, Polempur, Raina, Burdwan | 31-12-2018 |
| 84 | Approved | M/S. SHAMBHU CHARAN GUHA | MRS. BANI GUHA, MRS. BRATATI GUHA & SRI SRIKANTA ROY | /MHSD/WB006108/18 | M/S SAMBHU CHARAN GUHA PETROL PUMP ,BIJOYRAM, KATWA ROAD, BURDWAN, PIN - 713101 | 31-12-2018 |
| 85 | Approved | SHOP LICENSE | GADADHAR MONDAL | /MHSD/WB014444/18 | Khandaghosh, Burdwan, 713142 | 31-12-2018 |
| 86 | Approved | M/S MANDAL FUEL SERVICE STATION | UTPAL KUMAR MONDAL | /MHSD/WB008433/18 | VILL - MATHURAPUR NH-2, P.O. - GALIGRAM, P.S. - GALSI, BURDWAN - 713406 | 31-12-2018 |
| 87 | Approved | SRIKRISHNA PETROL PUMP | BIJON SHIKLI & GOBINDA CH. SHILKI | /MHSD/WB006099/18 | VILL JOUGRAM AMRA PO ABUJHATI PS JAMALPUR BURDWAN | 31-12-2018 |
| 88 | Approved | MAHAVEER FILLING STATION | MRIDU RANI KUNDU | /MHSD/WB006067/18 | VILL + P.O. - KURCHI, P.S. - KATWA, DIST. - BURDWAN, S.H. 8, PIN - 713143 | 31-12-2018 |
| 89 | Approved | M/S. RAMKINKAR FILLING STATION | TAMORISH CHNADRA GHOSH | /MHSD/WB005207/18 | Vill , P.O. & P.S.:Ketugram, Pachundi, Burdwan | 31-12-2018 |
| 90 | Approved | SWAPAN SERVICE STATION | 1.SWAPAN KUMAR BANERJEE. 2. DEBAN BANERJEE | /MHSD/WB006117/18 | 195,G.T.ROAD,(EAST END), POLICELINE, MUCHIPARA,P.O.:SRIPALLY, DIST- BURDWAN, PIN-713103 | 31-12-2018 |
| 91 | Approved | M/S PRASAD SERVICE STATION | NABA KUMAR PAL | /MHSD/WB008672/18 | NH-2, URA CHATTI, VILL & P.O. URA, P.S- GALSI, DIST.-BURDWAN-713433 | 31-12-2018 |
| 92 | Approved | M/S RADHAKRISHNA FILLING STATION | KRISHNA CHOWDHURY | /MHSD/WB008481/18 | KAMNARA PALITPUR ROAD, P.O. - MIRZAPUR, BURDWAN - 713102 | 31-12-2018 |
| 93 | Approved | RELIANCE PETRO MARKETING PVT LTD | Sainik Chakraborty, Area Sales Representative | /MHSD/WB008467/18 | SHREERAM MILLS PREMISES, GANPATRAO GADAM MARG, WORLI, MUMBAI - 400013 | 31-12-2018 |
| 94 | Approved | RELIANCE PETRO MARKETING LTD. | Sainik Chakraborty, Area Sales Representative | /MHSD/WB014551/18 | SHREERAM MILLS PREMISES, GANPATRAO KADAM MARG, WORLI, MUMBAI- 400013 | 31-12-2018 |
| 95 | Approved | M/s Arati Filling Station | Pradip Kumar Pakre | /MHSD/WB003651/18 | LR Plot No.2133(P), JL No.22, LR Khatian No.1445 (Petrol Pump), Mouza – Nandal, Baharampur, P.O. Shyamsundar, PS – Raina, Dist. Burdwan | 31-12-2018 |

| | | | | | | |
|-----|----------|---|--|-------------------|--|------------|
| 96 | Approved | SONA SERVICE STATION | DHIRENDRAN ATH GHOSH | /MHSD/WB004696/18 | SONA SERVICE STATION STKK ROAD LOHACHURP.O - MOYAIL, DIST BURDWANPIN - 713513 | 31-12-2018 |
| 97 | Approved | GANAPATI SERVICE STATION | TAPASH GHOSH | /MHSD/WB004701/18 | VILL P.O - KUSUMGRAMDIST - BURDWANPIN - 713422 | 31-12-2018 |
| 98 | Approved | ANANDA FILLING STATION | SHARMILA GHOSH | /MHSD/WB005523/18 | Vill. Jajigram, P.O. Khajurdihi, PS-Katwa, Dist. Burdwan, Pin-713518 | 31-12-2018 |
| 99 | Approved | SARADA SERVICE STATION | APARNA PAUL | /MHSD/WB005517/18 | SARADA SERVICE STATION VILL & P.O-AJHAPUR DIST- BURDWAN | 31-12-2018 |
| 100 | Approved | DEBABRATA SERVICE STATION | SANJOY KUMAR DAS | /MHSD/WB008450/18 | VILL-KANDOSONA, P.O.-SAKTIGARH,P.S.-BURDWAN, DIST-BURDWAN | 31-12-2018 |
| 101 | Approved | SRISTI FILLING STATION | SUDIPTA DE | /MHSD/WB014668/18 | TEJGANJ , NH-2 , BURDWAN | 31-12-2018 |
| 102 | Approved | COCO, INDIAN OIL CORPORATION LTD (MD) | Ankit Mishra, Sales Officer, IOCL | /MHSD/WB015885/18 | COCO INDIAN OIL CORPORATION LTD (MD), Katwa, Burdwan - 713130 | 31-12-2018 |
| 103 | Approved | USHA FILLING STATION | MADAN MONDAL | /MHSD/WB014441/18 | Seikhpur (Palsit),P.O. Palla Road, PS-Memari, Dt. Burdwan. | 31-12-2018 |
| 104 | Approved | Dhatrigram Fuels (COCO) - Ad-hoc M/s Kamala Service Station | Subrata Mondal | /MHSD/WB003648/18 | Dhatrigram, P.O. & P.S. Kalna, Dist. Burdwan | 31-12-2018 |
| 105 | Approved | QUAZI SERVICE STATION | SEHENAZ QUAZI | /MHSD/WB003491/18 | Vill+P.O.- Kshetia, P.S. + Dist - Burdwan,PIN-713102 | 31-12-2018 |
| 106 | Approved | BISHAYEE HIGHWAY SERVICE | PRUSHOTTA M BISHAYEE & GAUTAM PAL ROY | /MHSD/WB008661/18 | VILL:-DALUIBAZAR, P.O.:-RASULPUR, G.T.ROAD, P.S.:-MEMARI, DIST:-BURDWAN, PIN:-713151 | 31-12-2018 |
| 107 | Approved | HAMENDRA FUEL STATION | SHYAMAL CHAKRABORTY | /MHSD/WB008451/18 | MATIX ROAD, PANAGARH, P.S.- BUDBUD, DIST.- BURDWAN | 31-12-2018 |
| 108 | Approved | ASTHA FILLING STATION | SAMENA BEGUM & JHUMPA SAR | /MHSD/WB004690/18 | BHOTAR MORE, KATWA ROAD, BURDWAN, PIN - 713101 | 31-12-2018 |
| 109 | Approved | M/s Mohour Filling Station | Biswajit Adhikary | /MHSD/WB003648/18 | Jabui, Parhati, PS - Memari, Dist. Burdwan | 31-12-2018 |
| 110 | Approved | GYAN GANGA SERVICE STATION | GYAN SHANKAR MISHRA &, PREM NARAYAN PANDEY | /MHSD/WB008424/18 | 13, P.T.R. Sideiry Road, Shalimar, Howrah | 31-12-2018 |
| 111 | Approved | BABA LOKENATH FILLING STATION | KARTICK CHANDRA PAL | /MHSD/WB003653/18 | Vill.& P.O. Nandai Gabtala, PS-Kalna, Dist. Burdwan | 31-12-2018 |
| 112 | Approved | R.K.B.K. LTD. | R.K.B.K. LTD. | /MHSD/WB003620/18 | 216 A.J.C BOSE ROAD, KOLKATA - 17 | 31-12-2018 |
| 113 | Approved | AUTO CARE CENTRE, HPCL COCO PUMP | ASIT DASPODDER, SR. COMCO OFFICER | /MHSD/WB005571/18 | HPCL Petrol Pump, Auto Care Centre,Vill. Rakona, P.O. Nurkona, PS - Galsi, Dist. Burdwan | 31-12-2018 |
| 114 | Approved | SAHAJADPUR SERVICE STATION | KARTICK SARDER | /MHSD/WB008482/18 | VILL - SAHAJADPUR, P.O. - NADANGHAT, P.S. - NADANGHAT, BURDWAN | 31-12-2018 |
| 115 | Approved | SAMUDRAGARH AUTO SERVICE | GOUR CHANDRA BASAK | /MHSD/WB008472/18 | VILL- SAMUDRAGARH NADANGHAT MORE,P.O.- SAMUDRAGARH,P.S.-NADANGHAT,DIST.- BURDWAN,PIN- 713519 | 31-12-2018 |
| 116 | Approved | RAMKRISHNA SERVICE STATION | ABHIJIT DAS | /MHSD/WB008731/18 | S.H.-7, BULCHANDRAPUR,DIST: BURDWAN.(W.B.) | 31-12-2018 |

| | | | | | | |
|-----|----------|---|--|-------------------|---|----------------|
| 117 | Approved | RAMGOPALPUR PETROL PUMP | REHANA SULTANA & MOZAINA AKHTER | /MHSD/WB008485/18 | Ramgopalpur, PS-Galsi, Dist. Burdwan | 31-12- 2018 |
| 118 | Approved | SOMENATH FILLING STATION | DEBABRATA BANERJEE | /MHSD/WB008656/18 | VILL+P.O.-BHEDIA, P.S.-AUSHGRAM, DIST.- BURDWAN, PIN-713126 | 31-12- 2018 |
| 119 | Approved | M/s Hazi Saheb Service Station | Sk. Md. Siraj, Sk. Ajjul Haque & Sk. Mirajul Haque | /MHSD/WB003648/18 | Dattapur, NH2, P.O. Nabagram, PS – Jamalpur, Dist. Burdwan | 31-12- 2018 |
| 120 | Approved | SANTI SERVICE STATION | SWARNALAT A GARAI & RINA GARAI | /MHSD/WB006088/18 | VILL-SAHAJADPUR, P.O + P.S-NADANGHAT, DIST-BURDWAN, 713515 | 31-12- 2018 |
| 121 | Approved | MAA SANTOSHI SERVICE STATION | Debnath Ganguly | /MHSD/WB008422/18 | Vill.- Bulchandrapur, P.O.- PaintaP.S.- Madhabdihi, Dist.- Burdwan | 31-12- 2018 |
| 122 | Approved | PARAJ SERVICE STATION | BANGSI BADAN SAM, HARADHAN JASH, SWARUP JASH & SUBRATA JASH | /MHSD/WB006092/18 | NH2,PARAJ,PS GALSI, DIST BURDWAN 713403 | 31-12- 2018 |
| 123 | Approved | KONAR AUTOMOBILES | CHAITANYAD EB KONAR | /MHSD/WB005765/18 | BALGONA ,NITYANADAPUR,BURDWAN | 31-12- 2018 |
| 124 | Approved | SRI KRISHNA SERVICE STATION | TAPATI CHATTERJEE | /MHSD/WB012522/18 | VILL :BAGHASON, PO :MALDANGA,PS : MONTESWAR, DIST :BURDWAN | 31-12- 2018 |
| 125 | Approved | M/S KALNA IRON & STEEL MANUFACTURING PVT LTD | MAZED SEIKH, DIRECTOR | /MHSD/WB015973/18 | Jewdhara, Kalna, Dist. Burdwan | 31-12- 2018 |
| 126 | Approved | LOKNATH FILLING STATION | SMT. MANDIRA BANERJEE (NEOGI) | /MHSD/WB014460/18 | Amba, Khandaghosh, Burdwan | 31-12- 2018 |
| 127 | Approved | SEIKH FILLING CENTRE | KASMAR ALI | /MHSD/WB008452/18 | SALAR,MURSHIDABAD,WEST BENGAL | 31-12- 2018 |

LIST OF RELIEF GODOWNS UNDER PURBA BARDHAMAN DISTRICT

| Sl. No. | Sub-Division | Block | GP | Mouza | JL. No. | Plot No. | Khatian No. | Area | Status |
|---------|-------------------|----------------------|------------|------------|---------|-----------|------------------|-------------|----------------------------|
| 1 | Burdwan Sadar(N) | Burdwan-II | Barshul-II | Totepara | 162 | 3275 | NA | 500 Sq. ft. | Need renovation |
| 2 | Burdwan Sadar(N) | Ausgram-II | Amarargarh | Amarargarh | 57 | 6239 | NA | 300 Sq. ft. | Good condition |
| 3 | Burdwan Sadar(N) | Guskara Municipality | Ward No. 9 | Guskara | 110 | 2703/5490 | 636/1 | 2635 Sq. ft | Good condition |
| 4 | Burdwan Sadar(N) | Bhatar | Kulchanda | Kulchanda | 65 | 999 | 1 | 1056 Sq.Ft | Good condition |
| 5 | Burdwan Sadar (N) | Galsi-I | Mankar | Mankar | 134 | 8161 | NA | 1200 Sq. ft | Good condition |
| 6 | Burdwan Sadar(S) | Memari-II | Bijur II | Gargeswar | 67 | 143 | 78/1 | 1200 Sq. ft | Good condition |
| 7 | Burdwan Sadar(S) | Memari-I | Amadpur | Ichapur | 161 | 596 | NA | 390 Sq. ft | Good condition |
| 8 | Burdwan sadar (S) | Raina-II | Arui | Madhabdihi | 1 | 432 | 1 | 1100 Sq. ft | Good condition |
| 9 | Kalna | Purbasthall-I | Srirampur | Srirampur | 135 | 1877 | 5192 | 300 Sq. ft. | Good condition |
| 10 | Kalna | Kalna-I | Hat Kalna | Rangpara | 94 | 500 | 249 | 750 Sq. ft | Good condition |
| 11 | Katwa | Mongolkote | Mongalkote | Nutanhat | 59 | 1465 | NA | 300 sq. ft. | Good condition |
| 12 | Katwa | Katwa-I | Khajurdihi | Panchghara | 18 | 932 | NA | 150 Sq.ft. | Small area, not sufficient |
| 13 | Katwa | Katwa Municipality | Ward No. 7 | Katwa | 21 | 847 | 779(RS)/1445(LR) | 1074 sq.ft. | Good condition |
| 14 | Katwa | Ketugram-I | J-Kandra | Kandra | 36 | 5069/7022 | KB 3385 LR 3947 | 400 Sq. ft | Good condition |

**District & Zonal Relief Godowan
at Alamganj, Matibag
PO- Natunganj, Dist- Purba Bardhaman, Pin- 713102**

Contact Person :

LIST OF HELIPADS IN BURDWAN DISTRICT WITH LATITUDE & LONGITUDE

| Sl. No. | Name of the Block /Municipality with Lat & Long | Site of Helipad |
|---------|---|---|
| 1. | Bhatar 23n25, 87e54 | P.W.D. stock yard cum stadium at Bhatar. |
| 2. | Ausgram-I, 23n30, 87e45 | Ausgram danga. |
| 3. | Ausgram-II 23n36, 87e42 | Ramnagar High School Ground. Ramnagar (North) |
| 4. | Galsi-II 23n20, 87e42 | Gamba Football Ground. Mithapur Football Ground. |
| 5. | Burdwan University 23n14,87e51 | Mohanbagan Ground. Kanainatsal Race Course Ground. |
| 6. | Jamalpur 23n03, 88e07 | Kelera Football Ground. Jotesiram Football Ground. Amarpur Football Ground. |
| 7. | Memari –I 23n12, 88e07 | Palla Road Football Ground. Rasulpur High School Football Ground. Debipur Football Ground. Gontar Football Ground. Memari Football Ground. |
| 8. | Memari –II 23n16, 88e08 | Gopalmoni high School Ground Paharhati Football Ground. |
| 9. | Raina-I 23n47, 86e56 | Shyamsundar Ground. Mohanpur Ground Anguna Ground. Hijalana Ground. |
| 10. | Raina –II 23n44, 86e51 | Madhabdihi Football Ground. Kamarhati Football Ground. |
| 11. | Khandaghosh 23n13, 87e41 | Badulia Football Ground. Khandaghosh Football Ground. |
| 12. | Burdwan-I 23n15, 87e51 | Kanainatsal Ground, Burdwan. |

| Sl. No. | Name of the Block /Municipality with Lat & Long | Site of Helipad |
|---------|---|---|
| 13. | Burdwan –II, 23n16, 87e58 | Block Hd. Qrs. Ground at Barsul (Unnyani). |
| 14. | Katwa –I 23n39, 88e08 | Bijohnagar Football Ground at Katwa-I Katwa Stadium Ground. |
| 15. | Katwa –II 23n37, 88e04 | Dainhat High School Ground. Agradwip High School Ground. Makalta High School Ground. |
| 16. | Ketugram-I 23n36, 88e02 | Palita High School Ground. Kandra Rice Mill Ground. Ankhona High School Ground. |
| 17. | Ketugram-II 23n34, 87e59 | Ketugram Football Ground. Ketugram G.P. Premises at Nirol. |
| 18. | Mongalkote, 23n33, 87e54 | Majhigram High School Ground. Kashemnagar Football Ground. |
| 19. | Kalna-I 23n13, 88e22 | Akandapur Football Ground. Kharinan High School Ground. Dhartigram Football Ground. Kalna-I Block Premiscs. Atghoria Football Ground. Medgachi Football Ground. Simlon High School Ground. |
| 20. | Kalna-II 23n11, 88e19 | Satgachi High School Compound. Hargacha Jr. High School Compound. Singerkon M.M High School Compound. Anukhal High School Compound |

**LIST OF CHEMICAL & INDUSTRIAL HUBS AND INFLAMMABLE INDUSTRY :
A. Pollution (COE-Orange) Report for the year 2017-2018 Under DIC Purba
Bardhaman**

| Sl. No. | Name & Address of the Unit | Contact No. | Nature of Activity | Block / Municipality |
|----------------|---|--------------------|---|-----------------------------|
| 1 | M/s Padmabati Rice Tech ,Part- Tapan Ghosh & others , Vill. Dakshin Mohanpur , P. O. Bajekumarpur , Dist. Purba Bardhaman | 9732235498 | Par Bolied Rice Mill (Waste Water < 100 KLD & fuel < 12 MTD) | Raina- II |
| 2 | M/S Mallick Engineering, Prop- Suroj Mallick, Vill.- Charsujapur, P.O.Mougram ,Purba Bardhaman. | 9734493489 | Almirah, Grill Mfg. (Dry Mech. Process & with painting) | Ketugram -II |
| 3 | M/S Sri Gopal Agro Product Farm,Partners- Rajkumar Rakshit & Others,Vill & P.O- Bajekumarpur, P.S: Madhabdihi, Dist-Purba Bardhaman | 9647956206 | Par Bolied Rice Mill (Waste Water < 100 KLD & fuel < 12 MTD) | Raina- II |
| 4 | M/S Bangalibabu Engg.Works, Prop- Atibul Mondal, Vill.- Kusumgram, P.O.Kusumgram ,Dist-Purba Burdwan | 7797879899 | Almirah, Grill Mfg. (Dry Mech. Process & with painting) | Monteswar |
| 5 | M/S Bangal Convair & Refrigeration, Prop- Sk. Asif Ali, Vill.- Krishnachandrapur, P.O. Jamalpur ,Dist-Purba Burdwan | 9732253080 | Grill Mfg. (Dry Mech. Process & with painting) | Jamalpur |
| 6 | M/S Shree Sakti Rice Mill, Prop-Jiban krishna Hazra, Vill.- Keshabpur(Raipur), P.O. Sankari,Dist-Purba Burdwan | 9735801455 | Par Bolied Rice Mill (Waste Water < 100 KLD & fuel < 12 MTD) | Khandaghosh |
| 7 | M/S Munshi Grill Factory, Prop-Munsi Allauddin, Vill.- Purba Noyapara, P.O. PURBA NOYAPARA,Dist-Purba Burdwan | 9332661755 | Grill Mfg. (Dry Mech. Process & with painting) | Mongolkote |

| | | | | |
|----|---|------------|---|---------------|
| 8 | M/S Biswakarma Machinery PVT. LTD., Prop-Shyam Das Dey & others, Vill.- Daichanda, P.O. HURIA,Dist-Purba Burdwan | 8170028050 | Heavy Engineering (investment of P & M/C =<10 crore) | Khandaghosh |
| 9 | M/S Sourav Engineering, Prop- Nema Ghosh, Vill.- Bamungram, P.O.Jabagram ,Dist-Purba Burdwan | 8967990642 | Grill Mfg. (Dry Mech. Process & with painting) | Mongolkote |
| 10 | M/S Maa Laxmi Rice Mill, Part-Rajib Hati & others, Vill.- Latikabazar, P.O. Sehara,Dist-Purba Burdwan | | Par Bolied Rice Mill (Waste Water < 100 KLD & fuel < 12 MTD) | Khandaghosh |
| 11 | M/S Raghuv eer Feeds Pvt. Ltd., Dir-Bishnu Pada Bhattacharyya & others, Vill.- Keunta, P.O. Keunta,Dist-Purba Burdwan | 9851250954 | Poultry feed , Cattle feed | Raina- II |
| 12 | M/S Om Crystal, Prop- Satish Biswakarma, Vill.- Keshabganj Chati, P.O.Rajbati ,Dist-Purba Burdwan | 9749506869 | Grill Mfg. (Dry Mech. Process & with painting) | Burdwan-I |
| 13 | M/S Das Engg.Works, Prop- Kajal Das, Vill.- Amrah, P.O.Saktigarh ,Dist-Purba Burdwan | 9732001246 | Grill Mfg. (Dry Mech. Process & with painting) | Burdwan-II |
| 14 | M/S Sujaya Motors., Prop-Shibu Das, Vill.- Maganpur, P.O. JAHANNAGAR,Dist-Purba Burdwan | 9732037940 | Grill Mfg. (Dry Mech. Process & with painting) | Purbasthali-I |
| 15 | M/S Ramkrishna Welding Works, Prop-Chand Gopal Dutta, Vill.- Chakpurohit, P.O.Chak Purohit ,Dist-Purba Burdwan | 9832189414 | Grill Mfg. (Dry Mech. Process & with painting) | Raina- I |
| 16 | M/S Lipika Welding., Prop-Selimuddin Sekh, Vill.- Patun, P.O. DENUR,Dist-Purba Burdwan | 9609006510 | Grill Mfg. (Dry Mech. Process & with painting) | Monteswar |
| 17 | M/S Bijipur Dharmaraj DairyFarm,Partners- Tapan Ghosh & Others,Vill - Bijipur, P.O- Sanknara, Dist-Purba Bardhaman | 9735202192 | Dairy & Dairy Products (Small Scale) | Raina- I |

| | | | | |
|----|---|------------|---|---------------|
| 18 | M/S Gandheswari Grill Karkhana, Prop-Soumyojit Mondal, Vill.- Shimulia chati, P.O. Shimuliadanga,Dist-Purba Burdwan | 9883878422 | Grill Mfg. (Dry Mech. Process & with painting) | Mongolkote |
| 19 | M/S Ajema Enterprise, Prop- Sk Azizul Rahaman, Vill.- Alipur, P.O.Debipur ,Dist-Purba Burdwan | 9932167050 | Grill Mfg. (Dry Mech. Process & with painting) | Memari-I |
| 20 | M/S Himan Wire Nail Industries ,Prop. Elora Mallick(Ghosh),Vill - Nurpur, P.O-Palashan, Dist-Purba Bardhaman | 9732216260 | Heavy Engineering (investment of P & M/C =<10 crore) | Raina- I |
| 21 | M/S Roja steel Furniture & engg. works,Prop.- Moinuddin Mondal,Vill - Bheti, P.O- Kusumgram, Dist-Purba Bardhaman | 9732510637 | Almirah, Grill Mfg. (Dry Mech. Process & with painting) | Monteswar |
| 22 | M/S Roni Engg. Works,Prop.- Sekh. RabiulHaque,Vill - Kusumgram, P.O-Kusumgram, Dist-Purba Bardhaman | 9932110203 | Almirah, Grill Mfg. (Dry Mech. Process & with painting) | Monteswar |
| 23 | M/S Shib Shakti Engg. Works,Prop.- Ashok Brittikar,Vill - Digha Bus Stand, P.O- Digha, Dist-Purba Bardhaman | 7872186443 | Almirah, Grill Mfg. (Dry Mech. Process & with painting) | Ausgram - I |
| 24 | M/S Mondal Electric,Prop.- Bipad Taran Mondal,Vill - Kubajpur, P.O-Kubajpur, Dist-Purba Bardhaman | 9775743455 | Almirah, Grill Mfg. (Dry Mech. Process & with painting) | Bhatar |
| 25 | M/S Sahabul Engg. Works,Prop.- Sahabul Mondal,Vill - Panbareya, P.O-Paschim Kharampur, Dist-Purba Bardhaman | 9732623836 | Almirah, Grill Mfg. (Dry Mech. Process & with painting) | Monteswar |
| 26 | M/S Calcutta Dairy & Fisheries Farms,Partners- Manashi Das & Others,6 , NH - 2,Vill - Moyna, P.O-Nabagram, Dist-Purba Bardhaman | 9051077750 | Dairy & Dairy Products (Small Scale) | Jamalpur |
| 27 | M/S Sk. Enterprise,Prop.- Sarafat Ali Sk.,Vill - Sahajadpur, P.O-NADANGHAT, Dist-Purba Bardhaman | 8001075192 | Almirah, Grill Mfg. (Dry Mech. Process & with painting) | Purbasthali-I |

| | | | | |
|----|---|------------|---|---------------|
| 28 | M/S M. D. Welding Works, Prop- Sk Md Ajaharuddin, Vill.- Dulidighi Bazar, P.O.Shyamsundar ,Dist-Purba Burdwan | 9732318798 | Almirah, Grill Mfg. (Dry Mech. Process & with painting) | Raina- I |
| 29 | M/S Tara Maa Ghoddy Muri, Prop.- Sujit Garai., Vill - Jankar, P.O- RAIPUR, Dist-Purba Bardhaman | 9647827292 | Puffed rice(muri & chira)using husk coal/wood fired oven | Purbasthali-I |
| 30 | M/S Maa Durga Muri Mill, Prop.- Asima Ghosh, Vill - Abhirampur, P.O- Abhirampur, Dist-Purba Bardhaman | 7031153835 | Puffed rice(muri & chira)using husk coal/wood fired oven | Ausgram-II |
| 31 | M/S Bangabhumi Rice Mills Pvt. Ltd, Dir-Koushik Dey & others, Vill.- Bulchandrapur, P.O. Painta, Dist-Purba Burdwan | 7407002233 | Par Bolied Rice Mill (Waste Water < 100 KLD & fuel < 12 MTD) | Raina- II |
| 32 | M/S Taniya Rice Mill & Rice Trading, Part-Sk. Israil & others, Vill.- Bhanjapur, P.O. Kaiti, Dist-Purba Burdwan | 9732276390 | Par Bolied Rice Mill (Waste Water < 100 KLD & fuel < 12 MTD) | Raina- II |
| 33 | M/S Sohel Enterprise, Prop.- Golam Mostafa Sekh Sk., Vill - Kurumba, P.O- Purba Gopalpur, Dist-Purba Bardhaman | 9641911443 | Almirah, Grill Mfg. (Dry Mech. Process & with painting) | Mongolkote |
| 34 | M/S Mirza Engg. Works, Prop.- Ataul Haque Mirza, Vill - Khejurhati, P.O- Oari, Dist-Purba Bardhaman | 9749209250 | Almirah, Grill Mfg. (Dry Mech. Process & with painting) | Khandaghosh |
| 35 | M/S Standard Bakery & Food, Prop.- Faijal Mallick, Vill - Gopalpur, P.O- Baghat, Dist-Purba Bardhaman | 9734477353 | Bakery | Burdwan-I |
| 36 | M/S Bengal Lathe, Prop.- Abdul Rakib Sekh, Vill - Kalera, P.O- Jamalpur, Dist- Purba Bardhaman | 9734256679 | Almirah, Grill Mfg. (Dry Mech. Process & with painting) | Jamalpur |
| 37 | M/S Chakraborty Engineering , Prop.- Himadri Chakraborty, Vill - Madhabpur, P.O- Dasghara, Dist-Purba Bardhaman | 7699704138 | Almirah, Grill Mfg. (Dry Mech. Process & with painting) | Jamalpur |

| | | | | |
|----|---|------------|---|---------------|
| 38 | M/S Maa Laxmi Trade, Prop.- Manju Mondal, Vill - Rang para, P.O- Kalna, Dist-Purba Bardhaman | 8145580451 | Par Bolied Rice Mill (Waste Water < 100 KLD & fuel < 12 MTD) | Kalna-I |
| 39 | M/S Maa Soudamani Project, Prop.- Ratish Debnath, Vill - Uttar Goyara, P.O- Nibhuji, Dist-Purba Bardhaman | 7384583900 | Par Bolied Rice Mill (Waste Water < 100 KLD & fuel < 12 MTD) | Kalna-I |
| 40 | M/S Badrunnesa Engg. works , Prop.- Alamgir Sk., Vill - Belgram, P.O- Buinchi, Dist-Purba Bardhaman | 8348225392 | Almirah, Grill Mfg. (Dry Mech. Process & with painting) | Mongolkote |
| 41 | M/S Padmawati Udyog , Part.- Mukesh Golchha, Vill - Nandal, Daludighi, Nandal Road P.O- Shyamdasbati, Dist- Purba Bardhaman | 7584014123 | Par Bolied Rice Mill (Waste Water < 100 KLD & fuel < 12 MTD) | Raina- I |
| 42 | M/S Das Motors , Prop.-Mahadeb Das, Vill -Maganpur , P.O- Jahannagar, Dist-Purba Bardhaman | 9775083065 | Almirah, Grill Mfg. (Dry Mech. Process & with painting) | Purbasthali-I |
| 43 | M/S Maa Workshop, Prop.- Suvamoy Bhowmick, Vill - Betpukur, P.O- Chakbamangaria, Dist-Purba Bardhaman | 7602824193 | Almirah, Grill Mfg. (Dry Mech. Process & with painting) | Purbasthali-I |
| 44 | M/S Mondal Engg. works , Prop.- Fatik Mondal, Vill - Bhedia, P.O- Bhedia, Dist- Purba Bardhaman | 9832628696 | Almirah, Grill Mfg. (Dry Mech. Process & with painting) | Ausgram- I |
| 45 | M/S S.S. Engg. works , Prop.- Sk. Sajahan, Vill - Haripur, P.O- Natu Mohanpur, Dist-Purba Bardhaman | 9732166787 | Almirah, Grill Mfg. (Dry Mech. Process & with painting) | Raina- I |
| 46 | M/S Royal Muri , Prop.- Rajiya Begam, Vill - Kunara, P.O- Kunara, Dist- Purba Bardhaman | 9732252645 | Puffed rice(muri & chira)using husk coal/wood fired oven | Katwa-II |
| 47 | M/S Himan Wire Drawing Works , Prop. Hitlar Mallick, Vill - Nurpur, P.O- Palashan, Dist-Purba Bardhaman | 9732222144 | Wire Drawing, Wire netting (by Cold drawing) | Raina- I |

| | | | | |
|----|---|------------|---|---------------|
| 48 | M/S Basanti Mata Enterprise, Prop-Sourav Modak, Vill. & P.O. Nudipur, Dist-Purba Bardhaman | 7872925258 | Wire Drawing, Wire netting (by Cold drawing) | Memari-I |
| 49 | M/S Sekh Engineering Works, Prop-Tansur Sekh, Vill. Dharsona, P.O. Jabagram, Dist-Purba bardhaman | 8637563073 | Gate & Grill (dry machinecal process) | Mangolkote |
| 50 | M/S Trinath Bodybuilders Manufacturing Industries, prop- Jeevan Bala, Vill. Nichu Champahati, P.O. Samudragarh, Purba Bardhaman | 7797742305 | Almirah, Grill Mfg. (Dry Mech. Process & with painting) | Purbasthali-I |
| 51 | M/S Gyandas Engineering Works, Prop-Avijit Pal, Vill. & P.O. Kandra, Purba Bardhaman | 8250353759 | Almirah, Grill Mfg. (Dry Mech. Process & with painting) | Ketugram -I |
| 52 | M/S Mum Agro Industries Pvt. Ltd. Dir. Subrata Tamuli, Vill. & P.O. Kantadihi, Purba Bardhaman | 9434301132 | Par Bolied Rice Mill (Waste Water < 100 KLD & fuel < 12 MTD) | Ketugram -I |
| 53 | M/S Pinak Agro Products, Dir. Soumen Jash, Vill. & P.O. Bajekumarpur, Purba Bardhaman | 9434572582 | Par Bolied Rice Mill (Waste Water < 100 KLD & fuel < 12 MTD) | Raina- II |
| 54 | M/S Sushma Rice Mill, Dir. Krishnasish Dan, Vill. Dakshin Mohanpur, P.O. Bajekumarpur, Purba Bardhaman | 9733518951 | Par Bolied Rice Mill (Waste Water < 100 KLD & fuel < 12 MTD) | Raina- II |
| 55 | M/S Trinath Workshop, Prop-Nidhuram Bala, Vill. Nichu Champahati, P.O. Samudragarh, Purba Bardhaman | 9647085693 | Almirah, Grill Mfg. (Dry Mech. Process & with painting) | Purbasthali-I |
| 56 | M/S Subha Gate & Grill, Prop- Soumen Roy, Vill. & P.O. Kandra, Ketugram, Purba Bardhaman | 7890360229 | Almirah, Grill Mfg. (Dry Mech. Process & with painting) | Ketugram -I |
| 57 | M/S Ghosh & Mukherjee Enterprise, Part- Janata Ghosh, Vill. & P.o. Sitahati, Ketugram, Purba Bardhaman | 8641921027 | Ice cream | Ketugram -II |

| | | | | |
|----|---|------------|---|---------------|
| 58 | M/S Sulekha Engineering Works, Prop- Shyamal Das, Vill. Sripur, P.O. Bhatar, Purba Bardhaman | 8513978208 | Almirah, Grill Mfg. (Dry Mech. Process & with painting) | Bhatar |
| 59 | M/S Mrinmoyee Agro Products, Part- Koushik Dan, Vill. & P.O. Sherpur, Madhabdihi, Purba Bardhaman | 9932270683 | Par Bolied Rice Mill (Waste Water < 100 KLD & fuel < 12 MTD) | Raina-II |
| 60 | M/S Begal Muri Mill, Prop- Purnima Bairahya, Vill. & P.O. Bouchi, Mongalkote, Purba Bardhaman | 8016259115 | Puffed rice(muri & chira)using husk coal/wood fired oven | Mongalkote |
| 61 | M/S Priyajon Steel Furniture, Prop- Monirul Khan, Vill. Kusungram Bazar, P.o. Kusumgram, Monteswar, Purba Bardhaman | 9932978194 | Almirah, Grill Mfg. (Dry Mech. Process & with painting) | Monteswar |
| 62 | M/S Bishnu Ice Cream, Prop- Bishnupada Sarkar, Vill. & P.O. Debpur, Purba Bardhaman | 8170855648 | Ice cream | Bhatar |
| 63 | M/S Maa Manasa Muri Mill, Prop- Rabindranath Das, Vill. & P.O. Mongalkote, Purba Bardhaman | 9932400549 | Puffed rice(muri & chira)using husk coal/wood fired oven | Mongalkote |
| 64 | M/S New Asif Stores, Prop- Sovha Bibi, Vill. P.O. Hargram, Bhatar, Purba Bardhaman | 9735271796 | Repairing of Waste Plastic | Bhatar |
| 65 | Ganapati Udyog, Prop- Manoj Shaw,Vill. Natungram, P.O. Patikritipur, Purba Bardhaman | 9830850382 | Beaten rice chira)using husk coal/wood fired oven | Burdwan-I |
| 66 | M/S Real Butter Ice Cream, Prop- Ashish Kumar Ghosh, Vill. Hematpur, P.O. Kuthirpara, Purba Bardhaman | 9153233848 | Ice cream | Purbasthali-I |
| 67 | M/S Pragati Ice Cream, Prop- Sk Nazrul Islam, Vill. & P.O. Bantir, Raina, Purba Bardhaman | 9734207392 | Ice cream | Raina-I |
| 68 | Trinayani Food Products, Part- Bidyut Mondal, Vill. Irkona, P.O. Irkona, Purba Bardhaman | 7003675763 | Par Bolied Rice Mill (Waste Water < 100 KLD & fuel < 12 MTD) | Galsi-II |

| | | | | |
|----|---|------------|---|----------------------|
| 69 | M/S Shib Durga Rice Mill, Part- Minati Chowdhury, Vill. Mumrajpur, P.O. Chotobainan, Purba Bardhaman | | Par Bolied Rice Mill (Waste Water < 100 KLD & fuel < 12 MTD) | Raina-I |
| 70 | M/S Nasrin Engineering works, Prop-Sk Rejaul, Vill. Gopalpur, P.O. Sripally, Purba Bardhaman | 9932945938 | Almirah, Grill Mfg. (Dry Mech. Process & with painting) | Burdwan-II |
| 71 | M/S Disha Sales & Servicing Centre, Prop- Dipika Kar, Chotonilpur, Purba Bardhaman | 9434200230 | Automobile Servicing & Repairing Centre | Burdwan Municipality |
| 72 | M/S Nava Nirman Fabrication Pvt Ltd, Prop- Subodh Kumar Dutta, Vill. Ilsegaria, P.O. Jaugram, purba Bardhaman | 9474696616 | Railways Locomotive workshop | Jamalpur |
| 73 | Purba Bardhaman Agro Products, part-Sourav Chowdhury, Vill. Amba, P.O. Guir, purba Bardhaman | 9732005438 | Par Bolied Rice Mill (Waste Water < 100 KLD & fuel < 12 MTD) | Khandaghosh |
| 74 | Mondal Engineering, Prop- Sk Anwar Mondal, Vill. Debibapur, P.O. Shyamsundar, Purba Bardhaman | 9933056696 | Heavy Engineering (investment of P & M/C =<10 crore) | Raina-I |
| 75 | Rahat Engineering Works, Prop- Jesmin Begam Sk, Vill. Keshabpur, P.O. Sankari, Purba Bardhaman | 9064672647 | Almirah, Grill Mfg. (Dry Mech. Process & with painting) | Khandaghosh |
| 76 | Himalaya Ice Cream, Prop- Asgar Ali Khan, Vill. & P.O. Ukhrid, Purba Bardhaman | 7679147518 | Ice cream | Khandaghosh |
| 77 | Mondal Grill Factory, Prop- Saiful Islam Mondal, vill. Balishadanga, P.O. Bhatar, Purba Bardhaman | 9735153680 | Almirah, Grill Mfg. (Dry Mech. Process & with painting) | Bhatar |
| 78 | M/S Shah Steel Product, Prop- Mominul Haque Shah, vill. & P.O. Piplon, Purba Bardhaman | 9002156276 | Almirah, Grill Mfg. (Dry Mech. Process & with painting) | Monteswar |
| 79 | M/S Mohabbat & Mosaraf Engg Works, Prop- Akai Shah, Vill. Ajaharangar, P.O. Putsuri, Purba Bardhaman | 8001587540 | Almirah, Grill Mfg. (Dry Mech. Process & with painting) | Monteswar |

| | | | | |
|----|---|------------|---|-------------|
| 80 | M/S New Dui Bhai Engg Works, Prop- Khursaid Sk, Vill. & P.O. Chandul, Purba Bardhaman | 9332154630 | Almirah, Grill Mfg. (Dry Mech. Process & with painting) | Burdwan-I |
| 81 | Ma Kali Engg Works, prop- Bapi Biswakarma, Vill. & P.O. Abhirampur, Purba Bardhaman | 9475087587 | Almirah, Grill Mfg. (Dry Mech. Process & with painting) | Ausgram |
| 82 | Joy Guru Engineering, Prop- Dilip Kumar Ghosh, Vill. Birpur, P.O. Amar, Bardhaman | 9832120136 | Almirah, Grill Mfg. (Dry Mech. Process & with painting) | Burdwan-I |
| 83 | M/S Ghosh Traders, Prop- Sudipta Ghosh, Vill. Kalera, P.O. Jamalpur, Bardhaman | 9851619996 | Wire Drawing, Wire netting (by Cold drawing) | Jamalpur |
| 84 | M/S Khushi Steel Furniture, Prop- Rayson Ali, Vill. & P.O. Bannabagram, Bardhaman | 9749716475 | Almirah, Grill Mfg. (Dry Mech. Process & with painting) | Ausgram-I |
| 85 | M/S Payel Ice Candy, Prop- Zakir Hossain Seikh, Vill. Paschim Bohar, P.O. Bohar, Bardhaman | 9732143856 | Ice cream | Memari-II |
| 86 | M/S Maa Rakshakali Engineering Works, Prop- Bipattaran Mallick, Vill. Gramgore, P.O. Ramchandrapur, Bardhaman | 9874428928 | Almirah, Grill Mfg. (Dry Mech. Process & with painting) | Bhatar |
| 87 | M/s Sri Durga Agro Products, part- Mukti Pada Majhi, Vill. Muidhara, P.O. Gopalbera, Purba Bardhaman | 9434576509 | Par Bolied Rice Mill (Waste Water < 100 KLD & fuel < 12 MTD) | Khandaghosh |

B. POLLUTION (COE-GREEN) REPORT FOR THE YEAR 2017-2018 UNDER DIC PURBA BARDHAMAN

| Sl. No. | Name & Address of the Unit | Contact No. | Nature of Activity | Block / Municipality |
|---------|---|-------------|----------------------------|----------------------|
| 1 | M/S Rajdip Poultry Farm, Prop- Utpal Ghosh, Vill. Bamungram, Post- Jabagram, Burdwan | 9800125357 | Poultry Farm | Mongolkote |
| 2 | M/s Halder Traders, Prop- Aniruddha Halder, 48, Raghunathpur, Ward - 17, Post- Nutanganj, Burdwan | 8609446700 | Pulverization Of Rice husk | Burdwan- M |
| 3 | M/S Sanjoy Shaw, Prop- Sanjay Shaw, 169, Raghunathpur, Ward - 17, Post- Nutanganj, Burdwan | 9434660997 | Pulverization Of Rice husk | Burdwan- M |

| | | | | |
|----|--|------------|---|---------------|
| 4 | M/S Arup Kumar Banerjee, Prop-Arup Kumar Banerjee , Vill.- Kaiyar, P.O.-Kaiyar , Purba Bardhaman | 9333381514 | Poultry Farm | Khandaghosh |
| 5 | M/S Mata Rice Sorting(Husking Mill), Prop- Radhashyam Mondal , Vill.- Sashpur Dighirpar, P.O.-Kalna , Purba Bardhaman | 9153078177 | Rice Mill(Rice Hullers Only) | Kalna-I |
| 6 | M/S Sarbamangala Agro Products (Unit -II), Part- Pradyot Sinha, Vill. Kiskinda, P.O. Bagila, Purba Bardhaman | 9051142909 | Cold storage | Memari -I |
| 7 | M/S Madhab poultry Farm, Prop-Madhab Chandra Mondal , Vill.- Hossainpur, P.O.- Hossainpur , Purba Bardhaman | 9775066884 | Poultry Farm | Monteswar |
| 8 | M/S Sree Durga Textile & Power Loom, Prop-Mrinal Kanti Debnath , Vill.- Rajapur, P.O.- Chakbamangaria , Purba Bardhaman | 9333113870 | Powerlooms (without dyeing & bleaching) | Purbasthali-I |
| 9 | M/S ANIKET KURO & CHAKI KALL, Prop-Ashes Mallick, Vill- Bonkapasichati, Post- Jageswardihi, Dist- Purba Bardhaman | 9635970869 | Pulverization Of Rice husk | Mongolkote |
| 10 | M/s Maa Annapurna Rice Tech ,Part- Soumen Mondal & others , Vill. Gopalbera , P. O. Gopalbera , Dist. Purba Bardhaman | 9932553135 | Rice Mill(Rice Hullers Only) | Khandaghosh |
| 11 | M/s Kunurika Bahumukhee Samabay Himghar Ltd ,Secy - Sk. Salek Rahaman , Vill. Kamalnagar , P. O. Guskara , Dist. Purba Bardhaman | 9434575951 | Cold storage | Guskara- M |
| 12 | M/s Rayal Rice Tech ,Part- Sk. Mainuddin & others , Vill. Aladipur , P. O. Saranga , Dist. Purba Bardhaman | 9434251128 | Rice Mill(Rice Hullers Only) | Khandaghosh |

| | | | | |
|----|--|------------|---|---------------|
| 13 | M/s Anup Kumar Dokal(Chilling Plant) ,Prop- Anup Kumar Dokal, Vill. Arasul , P. O. Jamalpur , Dist. Purba Bardhaman | 9641946994 | Chilling Plant | Jamalpur |
| 14 | M/s Shaijee Polytech Pvt. Ltd., Prop. Shambhu Shah, Vill-Krishnapur-Kukura, P.O. Saranga,Dist. Purba Bardhaman | 8906757688 | Polythene & Plastic Processed products(HDPPBag & DOPP Bag) | Khandaghosh |
| 15 | M/s Raj Enterprise, Prop. Raj Kishore Misra, Vill-Hatsimul, P.O. Jotram,Dist. Purba Bardhaman | 9474774999 | Puffed Rice (muri) (using oil, gas, or electrical oven) | Burdwan- II |
| 16 | M/s Mallick Textiles., Prop. Bhagirath Mallick, Vill-Hatsimla, P.O. NASARATPUR,Dist. Purba Bardhaman | 9647127760 | Powerlooms (without dyeing & bleaching) | Purbasthali-I |
| 17 | M/s Annapurna Husking., Prop. Subhas Roy, Vill-Malmba, P.O. MALAMBA,Dist. Purba Bardhaman | 7797683703 | Pulverization Of Rice husk | Memari -II |
| 18 | M/S Annapurna Traders, Prop- Debashis Gupta,7, Taribmahal, Ward - 22, Post-Nutanganj,Purba Bardhaman | 9775662004 | Pulverization Of Rice husk | Burdwan- M |
| 19 | M/S Maa Laxmi Traders, Prop- Ranjit Shaw,99, Aliganj, Ward - 22, Post-Nutanganj,Purba Bardhaman | 9933950990 | Pulverization Of Rice husk | Burdwan- M |
| 20 | M/S Tarama Traders, Prop- Buddhadeb Gupta,166, Alamganj, Ward - 17, Post-Nutanganj,Burdwan | 9775662004 | Pulverization Of Rice husk | Burdwan- M |
| 21 | M/s Ujjwal Hatcheries Pvt. Ltd., Prop. Sk. Ujjwal Ali, Vill-Kubajpur, P.O. kubajpur,Dist. Purba Bardhaman | 9775386130 | Poultry Farm | Bhatar |
| 22 | M/s Jaisri Shyam food Products Pvt. Ltd., Prop. Ajay Poddar & others, Vill-Gopalpur, P.O. Sagrai,Dist. Purba Bardhaman | 8537031625 | Rice Mill(Rice Hullers Only) | Raina- I |

| | | | | |
|----|---|------------|--|----------------|
| 23 | M/s Muskan Husking.Mill, Prop. Asfar Choudhury, Vill-Mirjapur, P.O. Bara Palashan,Dist. Purba Bardhaman | 9647642647 | Rice Mill(Rice Hullers Only) | Memari -II |
| 24 | M/S Paul Trading, Prop- Ramesh Ch, Paul,185, Motibag, Ward - 22, Post- Nutanganj,Purba Bardhaman | 9474493398 | Pulverization Of Rice husk | Burdwan- M |
| 25 | M/s Deep Poultry Farm., Prop. Madhabilata Das, Vill-Dastiparar, P.O. Dastipara,Dist. Purba Bardhaman | 8900085880 | Poultry Farm | Purbasthali-I |
| 26 | M/s Debnath Poultry Farm, Prop. Laltu Debnath, Vill-Rukushpur, P.O. MAJIDA,Dist. Purba Bardhaman | 9002407952 | Poultry Farm | Purbasthali-II |
| 27 | M/s Nandi Poultry Farm, Prop. Buddhadeb Nandi, Vill-Susuna, P.O. TARA SUSUNA,Dist. Purba Bardhaman | 8145544013 | Poultry Farm | Monteswar |
| 28 | M/s Mallick Poultry Farm, Prop. Nur Mohammad Mallick, Vill-Joypur, P.O. TARA SUSUNA,Dist. Purba Bardhaman | 9593641658 | Poultry Farm | Monteswar |
| 29 | M/s Asma Poultry Farm, Prop. Ibrahim Sekh, Vill- Tayebpur, P.O. Raigram,Dist. Purba Bardhaman | 8436156252 | Poultry Farm | Monteswar |
| 30 | M/s Ghosh Poultry , Prop. Brithika Ghosh, Vill- Bhojpur, P.O. Bhojpur,Dist. Purba Bardhaman | 800765840 | Poultry Farm | Monteswar |
| 31 | M/S Radha krishna Agro Product , Part- Nandadulal Ghosh, Vill. Jamui, P.O.Sehera, Purba Bardhaman | 9153057127 | Rice Mill(Rice Hullers Only) | Raina- I |
| 32 | M/s Swadesh Bakery, Prop. Nazrul Islam Sk, Vill- Sahajadpur, P.O. NADANGHAT,Dist. Purba Bardhaman | 9232130283 | Bakery/Confectionary/Sweets products(with production capacity<1tpd(with oil,gas or electrical oven) | Purbasthali-I |

| | | | | |
|----|---|------------|--|-------------|
| 33 | M/S Sanjay Power Loom, Prop-Sanjay Saha , Vill.- Piyarinagar, P.O.- Nadanghat , Purba Bardhaman | 9153185272 | Powerlooms (without dyeing & bleaching) | Kalna-I |
| 34 | M/S Ashim Kumar Ghosh, Prop-Ashim Kumar Ghosh , Vill.- Narayanpur, P.O.- Narayanpur , Purba Bardhaman | 9732163788 | Poultry Farm | Bhatar |
| 35 | M/S New Maa Tara Agro Product , Part. Uttam kumar Dey & other, Vill. Balabati, P.O.Torkona, Purba Bardhaman | 9609621978 | Rice Mill(Rice Hullers Only) | Khandaghosh |
| 36 | M/s Nabiba Bakery, Prop. Beheter Sk, Vill-Andob (Bus Stand), P.O. Lakhuria,Dist. Purba Bardhaman | 7479252608 | Bakery/Confectionary/Sweets products(with production capacity<1tpd(with oil,gas or electrical oven) | Mongolkote |
| 37 | M/s Amiya Kumar Biswas, Prop. Amiya Kumar Biswas, Vill-Hatpukur, P.O. Memari,Dist. Purba Bardhaman | 8906757688 | Saw Mill | Memari-I |
| 38 | M/s Attahash Oil Mill, Prop. Amal Saha Vill- Panchghora More, P.O. Katwa,Dist. Purba Bardhaman | 9732123814 | Oil Mill Ghani & Extraction(No hydrogenation) | Katwa-I |
| 39 | M/s Sk. Nurul Hossain, Prop.Sk. Nurul Hossain, Vill-Kshetiya, P.O. Kshetiya,Dist. Purba Bardhaman | 8515825970 | Poultry Farm | Burdwan-I |
| 40 | M/s Raigram Poultry Farm, Prop.Munshi Abdul Muzid, Vill-Raigram, P.O. Raigram,Dist. Purba Bardhaman | 8346833109 | Poultry Farm | Monteswar |
| 41 | M/s Kalimata Agro Product, Prop.Soumen Banerjee, Vill-Simla, P.O. Chotkhanda,Dist. Purba Bardhaman | 9732314229 | Rice Mill(Rice Hullers Only) | Memari-I |
| 42 | M/s Krishna Enterprise, Prop.Krishna Enterprise, Vill-Dakshin Gopalpur, P.O. Noley,Dist. Purba Bardhaman | 9647585490 | Pulverization Of Rice husk | Raina- II |

| | | | | |
|----|--|------------|---|---------------|
| 43 | M/s Dui Bhai Poultry Farm, Prop.Atiyar Ali Mallick, Vill-Baruna, P.O. Raigram,Dist. Purba Bardhaman | 8768028652 | Poultry Farm | Monteswar |
| 44 | M/s Maa Durga Textile, Prop.Naresh Basak, Vill-Uttar Srirampur, P.O. Srirampur,Dist. Purba Bardhaman | 8967042922 | Powerlooms (without dyeing & bleaching) | Purbasthali-I |
| 45 | M/s Raj Poultry Farm, Prop.Ainul Islam, Vill-Paschim Susuna, P.O. Hossainpur,Dist. Purba Bardhaman | 9933648968 | Poultry Farm | Monteswar |
| 46 | M/s Jibansathi Poultry Farm, Prop.Abdul Hannan Mallick, Vill-Kasa, P.O. Putsuri,Dist. Purba Bardhaman | 9547430964 | Poultry Farm | Monteswar |
| 47 | M/s Mondal Atta Chaki-O-Masala Chaki, Prop.Abdul Olil Mondal, Vill-Kusumgram, P.O. Kusumgram,Dist. Purba Bardhaman | 9734242485 | Spice Grinding (=<20 HP motor) | Monteswar |
| 48 | M/s Modern Bakery, Prop.Nargis Begam, Vill-Nadanghat, P.O. Nadanghat,Dist. Purba Bardhaman | 9932759430 | Bakery/Confectionary/Sweets products(with production capacity<1tpd(with oil,gas or electrical oven) | Purbasthali-I |
| 49 | M/S Kedarnath Food Products , Part. Sreemanta kumar Dey & other, Vill. Barogopinathpur, P.O.Torkona, Purba Bardhaman | 9475189104 | Rice Mill(Rice Hullers Only) | Khandaghosh |
| 50 | M/S Nurnehar Agro Products Pvt Ltd , Part. Liakat Ali Mallick & other, Vill. Hijlana, P.O.Hijlana, Purba Bardhaman | 9434009724 | Cold storage | Raina- I |
| 51 | M/S Mahabir Agro Products, Part- Uday Kundu & others, Vill. Mohanpur, P.O. Bajekumarpur, Purba Bardhaman | 9733057298 | Rice Mill(Rice Hullers Only) | Raina- II |
| 52 | M/S Narayani Rice Mill Pvt Ltd., Dir. Smt. Sweety Agarwal, Vill. & P.O. Paraj, Galsi, Purba Bardhaman | 9332082128 | Flour Mills (Dry Process) | Galsi- I |

| | | | | |
|----|--|------------|--|---------------|
| 53 | M/S R.B. Enterprise, Prop- Ram Chandra Biswas, Vill. Chanchoi, P.O. Memari, Purba Bardhaman | 8918867772 | Polythene & Plastic Processed products(HDPPBag & DOPP Bag) | Memari-I |
| 54 | Buddhadev Das, Prop- Buddhadev Das, Vill. & P.O. Kandra, Ketugram, Purba Bardhaman | 7432919021 | Powerlooms (without dyeing & bleaching) | Ketugram-I |
| 55 | M/S Kar Industrial, Prop- Mrinmoy Kar, Vill. Barandala, P.O. Kanpur, Monteswar, Purba Bardhaman | 8900197627 | Rice Mill(Rice Hullers Only) | Monteswar |
| 56 | M/S Joy Matadi Cotton Mill, Prop- Gopal Chandra Garai, Vill. Champahati, P.O. Samudragarh, Purba Bardhaman | 9933108025 | Reprocessing of waste cotton incl dhanian mill | Purbasthali-I |
| 57 | M/s Satyanarayan Das, Prop- satyanarayan Das, Vill. Jougram, P.O. Joygram, Jamalpur, Purba Bardhaman | 9433089685 | Paver Block | Jamalpur |
| 58 | M/S J.M. Textile, Prop- Sima Basak, Vill. & P.O. Nasaratpur, Purbasthali, Purba Bardhaman | 9932488117 | Cotton Spinning and Weaving | Purbasthali-I |
| 59 | M/s Shil Oil Mill, Prop- Khokan Shil, Vill. Dhoghari, P.O. Moyail, Purbasthali, Purba Bardhaman | 7074531057 | Musturd Oil & Musturd Seed | Purbasthali-I |
| 60 | M/S Kaibartya Poultry Farm, Prop- Jagabandhu Kaibartya, Vill. & P.O. Piplon, Monteswar, Purba Bardhaman | 9732037308 | Poultry Farm | Monteswar |
| 61 | M/S Azizul Poultry Farm, Prop- Azizul Haque Sekh, Vill. Banpur, P.O. Piplon, Purba Bardhaman | 8967457327 | Poultry Farm | Monteswar |
| 62 | M/S Maa Laxmi Traders, Prop- Amal Halder, Vill. Mollabil, P.O. Samudragarh, Purbasthali, Purba Bardhaman | 8926369962 | Pulverization Of Rice husk | Purbasthali-I |
| 63 | M/S Krishna Textile, Prop- Kiron Mondal, Vill. Kuricha, P.O. Chakbamumgaria, Purbasthali, Purba Bardhaman | 9609611749 | Powerlooms (without dyeing & bleaching) | Purbasthali-I |

| | | | | |
|----|--|------------|---|----------------------|
| 64 | M/S Ismile Poultry Farm, Prop- Ismile Bara, Vill. & P.O. Kusumgram, Monteswar, Purba Bardhaman | 9732176645 | Poultry Farm | Monteswar |
| 65 | M/S Munshi Poultry Farm, Prop- Munshi Jalaluddin, Vill. & P.O. Mamudpur, Purba Bardhaman | 8609070090 | Poultry Farm | Monteswar |
| 66 | M/S Maa Manasa Textile, Prop- Biswajit Basak, Vill. & P.O. Nasaratpur, Purba Bardhaman | 8597990377 | Powerlooms (without dyeing & bleaching) | Purbasthali-I |
| 67 | M/S Loknath Powerloom Textile, prop- Netai Basak, Vill. & P.O. Nasaratpur, Purba Bardhaman | 9732132731 | Powerlooms (without dyeing & bleaching) | Purbasthali-I |
| 68 | M/S Hotel Damodar Inn, Prop- Nabakumar Tah, Burdwan Municipality, Purba Bardhaman | 9434177725 | Hotels | Burdwan Municipality |
| 69 | M/S O.H. Food Products, Part- Alamgir Molla, Vill. Mogalmari, P.O. Sehara, Purba Bardhaman | 9775942147 | Rice Mill(Rice Hullers Only) | Raina-I |
| 70 | M/S Mondal Poultry Farm, Prop- Basar Mondal, Vill. Purnia, P.O. Raigram, Purba Bardhaman | 9093452280 | Poultry Farm | Monteswar |
| 71 | Seherabazar Agro Tech Pvt Ltd, Dir- Madhab Nandi, Vill. Barogopinathpur, P.O. Torkona, Purba Bardhaman | | Rice Mill(Rice Hullers Only) | Khandaghosh |
| 72 | M/S Roky Poultry Farm, Prop- Roky Sk, Vill. & P.O. Kusumgram, Purba Bardhaman | | Poultry Farm | Monteswar |
| 73 | Doulat Husking Mill, Prop- Nasim Khan, Vill & P.O. Ukhrid, Purba Bardhaman | 8918107820 | Rice Mill(Rice Hullers Only) | Khandaghosh |
| 74 | M/S Calcutta Leather House, Prop- saidul Islam Sk, Vill. Bhagra, P.O. Monteswar, Purba Bardhaman | 8016687075 | Leather Footware | Monteswar |
| 75 | M/S Barun Poultry Farm, Prop- Barun Ghosh, Vill. Piplon, Monteswar, Purba Bardhaman | 9475412515 | Poultry Farm | Monteswar |

| | | | | |
|----|---|------------|--|---------------|
| 76 | M/S Koyel Farm, Prop- Miraj Mallick, Vill. Atashpur, P.O. Tarasusna, Purba Bardhaman | 7797343824 | Poultry Farm | Monteswar |
| 77 | Gupta Poultry Farm, Prop- Debasish Gupta, Vill. Gulita Daspur, P.O. Bamunpara, Purba Bardhaman | 9734267720 | Poultry Farm | Monteswar |
| 78 | M/S Ayatnobi Poultry Farm, Prop- Molla Sirajul Islam, Vill. Tajpur, P.O. Kusumgram, Bardhaman | 8001915971 | Poultry Farm | Monteswar |
| 79 | M/S Goutam Das Poultry Farm, Prop- Goutam Das, Vill. & P.O. Khandra, Bardhaman | 7407415495 | Poultry Farm | Monteswar |
| 80 | M/S Nasim Poultry Farm, Prop- Nasim Shah, Vill. Bhagra, P.O. Monteswar, Bardhaman | 8617641027 | Poultry Farm | Monteswar |
| 81 | M/S Shil Micro Industry, Prop- Khokan Shil, Vill. Kalekhatala, P.O. Purbasthali, Bardhaman | 7074531057 | Paper Products | Purbasthali-I |
| 82 | Nag Kithenware, Part- Subhajit Nag, NH-2 Bypass, P.O. Nutanganj, Bardhaman | 8910285428 | Thermo col mfg. (without Boiler) | Burdwan-M |
| 83 | Kaira District Co-operative Milk Producers Union , Sr. Exe- Mukesh Kumar Jha, Vill. & P.O. Sahenganj, Bardhaman | 9063314869 | Chilling Plant | Bhatar |
| 84 | M/S R.S. Enterprise, Part- Naba Kumar Sain, Vill. & P.O. Goligram, Bardhaman | 9434030881 | Polythene & Plastic Processed products(HDPPBag & DOPP Bag) | Galsi- II |

**C. POLLUTION (COO-GREEN) REPORT FOR THE YEAR 2017-2018 UNDER DIC
PURBA BARDHAMAN**

| Sl. No. | Name & Address of the Unit | Contact No. | Nature of Activity | Block / Municipality |
|---------|---|-------------|--|----------------------|
| 1 | M/S Aright Aqua Solution Pvt Ltd., Dir- Safar Mallick & Others, Vill. Galsi, P.O. Galsi, Burdwan | 9332427412 | Mineralized water (including water softening & demineralization of Plant) | Galsi- II |
| 2 | M/S Petro Enterprise , Part- Md. Sabir Khichi & others, Vill. Sarbamangla, P.O. Kalna , Dist. Burdwan | 9832993250 | Plastic products mfg (virgin plastic) | Kalna- II |

| | | | | |
|----|---|------------|--|-------------|
| 3 | M/s Mamataj Textile, Prop. Manjil Sk , Vill.- Bonopukur , P.O. Samudragarh , Purba Bardhaman | 9153147961 | Powerlooms (without dyeing & bleaching) | Purba-I |
| 4 | M/s Suruchi (Hotel, Restaurant,& Boarding), Prop. Smt. Malati Ghosh , At. 79, R. B. Ghosh Road , P.O. Burdwan , Purba Bardhaman | 9433412024 | HOTELS (upto 20 Rooms) and only restaurant(upto 30 Lakhs) | Burdwan-M |
| 5 | M/S Polo PVC Pvt Ltd., Dir- Sanjay Kumar & Others, Vill. Palitpur Road,Dewandighi P.O. Mirzapur, Purba Bardhaman | 9851766956 | Polythene & Plastic processed products (PVC Pipe) mfg. (Virgin Plastic) | Burdwan-I |
| 6 | M/S Kulti Mini Rice Mill., Part.- Ahia Sekh & Others, Vill. Kulti,P.O. Gram Kulti, Purba Bardhaman | 9434226460 | Rice Mill(Rice Hullers Only) | Kalna- II |
| 7 | M/S K.P. Cold Storage., Dir.- Swapan Kumar Mukherjee & Others, Vill. Baidyapur,P.O. Baidyapur Shibtala, Purba Bardhaman | 9434622516 | Cold storage | Raina-II |
| 8 | M/S Sarkar Agro poultries Pvt. Ltd. Part.- Saikat sarkar & others, Vill. Valki,P.O. VALKI, Purba Bardhaman | 9732076591 | Poultry Farm | Aushgram-II |
| 9 | M/S Nilkanta Himghar (P) Ltd., Dir.- Santanu Chattopadhyay & Others, Vill. Haripur,P.O. Natu, Purba Bardhaman | 9232790755 | Cold storage | Raina-I |
| 10 | M/S Dey wood Industries, Prop.- Tarak chandra Dey, Vill. Kalna road, Kapibagan (Near Agri firm) ,P.O. Burdwan,Purba Bardhaman | 7477357741 | Saw Mill | Burdwan-I |
| 11 | M/S Sampriti Agro Product Pvt. Ltd., Dir.- Sk. Nurul Haque, Vill. Sankarpur ,P.O. Torkana,Purba Bardhaman | 9735114622 | Rice Mill(Rice Hullers Only) | khandaghosh |
| 12 | M/S Bhuban Saw Mill., Prop.- Bhuban Biswas, Vill. Mollar Bill ,P.O. Samudragarh,Purba Bardhaman | 9593641658 | Saw Mill | Purba-I |
| 13 | M/S Popular Agro Product , Part.- ganesh Mehara, Vill. Allhadpur , Pursuna More , P.O. Shyamsundar,Purba Bardhaman | 7797977777 | Rice Mill(Rice Hullers Only) | Raina- I |
| 14 | M/S Shabnam Poultry Farm, Prop.- Hayat Ali Mallick, Vill. Kulut ,P.O. Kulut, Purba Bardhaman | 9734525288 | Poultry Farm | Monteswar |
| 15 | M/S New Saw Mill., Prop.- Mannan Seikh, Vill.Nowpara More ,P.O. NOWPARA,Purba Bardhaman | 9775757678 | Saw Mill | Purba-I |
| 16 | M/S SK Saw Mill., Prop.- Asraf Ali SK, Vill.Srikhanda Dakbanglow More ,P.O. Srikhanda,Purba Bardhaman | 9932430268 | Saw Mill | Katwa- I |

| | | | | |
|----|---|------------|---|-------------|
| 17 | M/S Siddheswari Puffed Rice Mill, Prop.- Sumanta Prosad Tah, Vill.Machlandpur ,P.O. Simlon,Purba Bardhaman | 9434572536 | Puffed Rice (using oil, gas or electrical oven) | Kalna- I |
| 18 | M/S National Furniture, Prop.- Sk.Gulhar Hossain, Vill. Kalera ,P.O. Jamalpur,Purba Bardhaman | 9932865948 | Saw Mill | Jamalpur |
| 19 | M/S Dutta Poultry Farm, Prop.- Patit Paban Dutta , Vill.Jamna ,P.O. JAMNA,Purba Bardhaman | 9134237977 | Poultry Farm | Monteswar |
| 20 | M/S Park Hotel (Lodge), Prop.- Arindam Ghosh , R.B. Ghosh Road, Khoshbagan,Purba Bardhaman | 933422270 | HOTELS (upto 20 Rooms) and only restaurant(upto 30 Lakhs) | Burdwan M |
| 21 | M/S Raksha Kali Mata Saw Mill., Prop.- Bhagyadhar Roy, Vill. Haripur ,P.O. Balgona,Purba Bardhaman | 8348750262 | Saw Mill | Bhatar |
| 22 | M/S Maa Chandi timber Industries, Prop.- Uttam Kumar Barik, Vill. Chatadighi, P.O. Noley,Purba Bardhaman | 9434237789 | Saw Mill | Raina-II |
| 23 | M/S Debi Durga Agro Product , Part.- Uday Mallick & others, Vill. Badulia , P.O. Sagrai,Purba Bardhaman | 9475189104 | Rice Mill(Rice Hullers Only) | khandaghosh |
| 24 | M/S Ma Kali Agro Product , Part.- Atanu Ghosh & others, Vill. Jamui , P.O. Amila,Purba Bardhaman | 9434660865 | Rice Mill(Rice Hullers Only) | Raina-I |
| 25 | M/S Debi Maa Agro Products , Part.- Uttam Sarkar & others, Vill. Uchalan , P.O. Uchalan, Purba Bardhaman | 9734252798 | Rice Mill(Rice Hullers Only) | Raina-II |
| 26 | M/S Amiya Kumar Biswas , Prop.- Amiya Kumar Biswas, Vill. Hatpukur , P.O. Memari, Purba Bardhaman | 8906757688 | Saw Mill | Memar-I |
| 27 | M/S Modern Husking Mill., Part. Sk. Bapi Hossain, Vill.Putatanhat ,P.O. Nibhuji Bazar,Purba Bardhaman | 9832746747 | Rice Mill(Rice Hullers Only) | Kalna-I |
| 28 | M/S Maa Kamakhya Rice Mill, Prop.- Sushil Kumar Sharma & Other, Vill. Narugram, P.O. Narugram,Purba Bardhaman | 9434037114 | Rice Mill(Rice Hullers Only) | Raina- I |
| 29 | M/s Kulti Samabay Krishi Unnyan Samity Ltd ,Manager - Rajeswar Mondal , Vill. Gramkulti , P. O. Gramkulti , Dist. Purba Bardhaman | 9609566588 | Cold storage | Kalna-I |
| 30 | M/s Anup Kumar Dokal(Chilling Plant) ,Prop- Anup Kumar Dokal, Vill. Arasul , P. O. Jamalpur , Dist. Purba Bardhaman | 9163314855 | Chilling Plant | Jamalpur |
| 31 | M/S Kartick Chandra Agro Products Pvt. Ltd., Dir.- Tarun Kanti Ghosh & Other, Vill. Jhikria ,P.O. Satgachia,Purba Bardhaman | 9434026033 | Cold storage | Memari-II |

| | | | | |
|----|---|------------|-------------------------------|-------------|
| 32 | Swastika Agro Industries, Part- Rajib Mondal & others, Vill. Bokra, P.O. Raina, Purba Bardhaman | 9474914254 | Rice Mill(Rice Hullers Only) | Raina-I |
| 33 | Megha Agro Products, Part- Md rafik, Vill. Debidpur, P.O. Shyamsundar, Purba Bardhaman | 9434832274 | Rice Mill(Rice Hullers Only) | Raina-I |
| 34 | South DamodarAgro Products, Part- Subrata Kumar Dutta, Mouza-Nadal, P.O. Shyamsundar, Purba Bardhaman | 9434215443 | Rice Mill(Rice Hullers Only) | Raina-I |
| 35 | Narayani Rice Mill Pvt. Ltd.(Flour Mill unit), Dir- Sweety Agarwal, Vill. & P.O. Paraj, Purba Bardhaman | 9332082128 | Flour Mill (Dry process) | Galsi- II |
| 36 | New Maa Tara Agro Products, Prop- Uttam Kumar Dey, Vill. Balabati, P.O. Torkona, Purba Bardhaman | 9609621978 | Rice Mill(Rice Hullers Only) | khandaghosh |
| 37 | Meenakshi Agro Products, Part- Prabir Kumar Sarkar, Vill. Balabati, P.O. Torkona, Purba Bardhaman | 9434333612 | Rice Mill(Rice Hullers Only) | khandaghosh |
| 38 | Rajasree Agro Product, Part- Arindam Samanta, Vill. & P.O. Gopalbera, Purba Bardhaman | 9434586085 | Rice Mill(Rice Hullers Only) | khandaghosh |
| 39 | Maa Bhamamyee Rice Mill, Part- Subhendu Dama, Vill.& P.O.Jubida, Purba Bardhaman | 9734234579 | Rice Mill(Rice Hullers Only) | khandaghosh |
| 40 | Raj Soap Factory, Part- Md.Alim khan,25, Katrapota Road, P.O. Lakurdi, Purba Bardhaman | 9434673720 | Detergent Soap (Soap Mfg) | Burdwan M |

CONTACT NUMBER OF ARMY :

ARMY : Station Staff Officer for Station Commander

- | | |
|------------------------------|-----------------------|
| 1. Administrative Commandant | Mobile No. 7382452366 |
| 2. Station staff Officer | Mobile No. 9800774882 |

RESCUE TEAM UNDER NDMA
 National Disaster Response Force (NDRF) under NDMA for all sorts of rescue and evacuation operation, Contact No. control room
 8017166654
 Commandant 2nd Bn. NDRF, Haringhata Farm
 Near RRI Camp, PO- Mohanpur, Dist.- Nadia
 Pin – 741 246 (West Bengal)
 Exchange No. 8017166654.
 Email : wbo2-ndrf@nic.in
 FAX No. 033-25875032

Contact Number of Army Base Panagarh

| Sl. No. | Designation | Contact No. | |
|---------|------------------------|-------------|-----------|
| | | Office | Residence |
| 1 | Station Commender | 3700 | 3701 |
| 2 | Adm Commander | 3702 | 3703 |
| 3 | Comdt Veh. Depot. | 3710 | 3711 |
| 4 | Commendrer Amn. Depot | 3760 | 3761 |
| 5 | Com. Military Hospital | 3790 | 3791 |
| 6 | CO. 407 GM Regt | 3840 | 3841 |
| 7 | GE Panagarh | 3860 | 3861 |
| 8 | OC Station (Wksp) EME | 3820 | 3821 |
| 9 | OC Supply Depot | 3830 | 3831 |

Note. Sl No 1-10 initial Dial as
 0343-2524297, 0343-2524298,
 0343-2524497, 0343-2524498
 then ask for extension any number.

Contact Number Air Force Station, Birudiah

| | |
|--|--|
| Station Commander Air Force | 0343- 2524277 or 0343-2524251 |
| Lt. (O) Ranjit Singh, 21 C 407 GM Regt | 9001338388 |
| Laision Officer, Maj. Gur Amar Singh | 9660943941 guramarsidhu696@gmail.com |
| SDRF, 7 th Battalian, Kalyanpur Asasnol, Paschim Bardhaman | Contol Room No. 0341-2250668 Major DM G, Madhab Roy : 9083269360 |

CROWD MANAGEMENT :

| Sl. NO | Name of Block/ Municipality | Large Crowd Events | Location | Estimated Crowd Strength as per past year record | Organizing Body | Resource deployment by District Administration in manpower / Equipment / Vehicle etc |
|--------|-----------------------------|---|--|--|----------------------------|--|
| 1. | Burdwan-I | Mati Utsav | Agriculture Farm, Kalna Gate | 1,00,000 | District Administration | CDV with QRT Fire Bridge & local Police |
| 2. | Burdwan-I | Shivaratri Mela | Nawbab Hat | 47,000 | Trasti Board | Civic Police and Police Van deployed by the Local Police Station |
| 3. | Burdwan-I | Shree Shree Dakhineswar Shib Mondir Mela | Rayan Village | 10,000 | Mondir Committee | Police with Police Van is deployed by the Local Police Station |
| 4. | Burdwan-I | Shree Shree Basonto Chanoi Jiu | Rayan Village | 55,000 | Roy & Nandi Family | Police with Police Van is deployed by the Local Police Station |
| 5. | Burdwan-I | Uttra Utsav | Bhotar Par | 30,000 | Utsav Committee | Police with Police Van is deployed by the Local Police Station |
| 6. | Burdwan-I | Panchanani Mela | Bhaderdihi Village | 10,000 | Chowdhury Family | Police with Police Van is deployed by the Local Police Station |
| 7. | Burdwan-I | Gajan of Lord Shiva (Baba Ishaneshwar) | Kurhmun Village | 20,000 | Village Committee | Police with Police Van is deployed by the Local Police Station |
| 8. | Burdwan-I | Monai Chandi Utsav | Sirajpur, Nabagram, Ramchandrapur Mulley | 30,000 | Mela Committee | Police with Police Van is deployed by the Local Police Station |
| 9. | Ausgram-I | A fair on occasion of Kalipuja on Maghi Amabassya | bank of kunur river at guskara | NA | Guskara Municipality | A committee for this purpose is formed by municipality. They successfully conduct the fair |
| 10. | Katwa-I | Shivaratri Mela | Srikhanda, Katwa | 30,000 | Srikhanda Madhumati Samity | Local Police |
| 11. | Ketugram-II | Mahalaya | Uddharnpur | 5,000 | Local trusty | CDV Deployed |

| Sl. NO | Name of Block/ Municipality | Large Crowd Events | Location | Estimated Crowd Strength as per past year record | Organizing Body | Resource deployment by District Administration in manpower / Equipment / Vehicle etc |
|--------|-----------------------------|--|-------------------------------|--|----------------------------|--|
| | | | | | Body | |
| 12. | Ketugram-II | Durga Puja | Uddharnpur Shankhai Kalyanpur | 5,000 | Local Club | CDV Deployed |
| 13. | Ketugram-II | Uttra Utsav | Uddharanpur | 2,000 | Local trusty body | Civil Defence volunteer deployed |
| 14. | Ketugram-II | Panchanani Mela | Kalyanpur | 2,000 | Do | CDV |
| 15. | Ketugram-II | Gajan of Lord Shiva (Baba Ishaneshwar) | Uddharanpur | 5,000 | Local trusty body | Civil Defence volunteer deployed |
| 16. | Ketugram-II | Monai Chandi Utsav | Kalyanpur | 5,000 | Local village | Civil Defence volunteer deployed |
| 17. | Ketugram-II | Kali Pujo | several villages | 5,000 | Local club | CDV |
| 18. | Ketugram-II | Manasa Pujo | Uddharnpur | 2,000 | Local village | CDV |
| 19. | Ketugram-II | Eid | Ketugram | 2,500 | Local | CDV |
| 20. | Ketugram-II | Poush Mela At Uddharanpur | Uddhanpur Sitahati | 5,000 | Local(sitahati) GP | CDV deployed |
| 21. | Ketugram-II | Makar Sankranti Mela | Uddharanpur | 5000 | Local trusty body | Civil Defence volunteer deployed |
| 22. | Ketugram-I | Dhadia Gopaldas Mela | Dhadia | 1,00,000 | Local body with villagers | None |
| 23. | Ketugram-I | Bhandergoria Satimar Mela | Bhande Rgoria | 5,000 | Do | None |
| 24. | Ketugram-I | Khaspur Pirtala Pir Saherer Mela | Khaspur – Pirtala | 5,000 | Do | None |
| 25. | Ketugram-I | Kandra Pirtala Mela | Kandra – Pirtala | 4,500 | Do | None |
| 26. | Ketugram-I | Kandra GnyanDas Mela | Kandra | 4,000 | Local village & local body | None |
| 27. | Ketugram-I | Morgram Alisaheb Mela | Moregram | 5,500 | Do | None |
| 28. | Ketugram-I | Amgoria Radhamadhab Mela | Angoria | 6,000 | Do | None |
| 29. | Ketugram-I | Agardanga Radhamadhab Mela | Agardanga | 5,500 | Do | None |
| 30. | Ketugram-I | Komarapur jatadharitala Mela | Koharpur | 4,500 | Do | None |
| 31. | Ketugram-I | Komapur kalachand Mela | Konarapur | 2,500 | Do | None |
| 32. | Ketugram-I | Khalipur Purbaba Mela | Kmalpur | 2,500 | Do | None |
| 33. | Ketugram-I | GopalpurSibtala Mela | Gopalpur | 2,000 | Do | None |
| 34. | Purbasthali-II | BurorajMela | Jamalpur,Nimdaha GP | 2,00,000 | BurorajMela Committee | CDV rescue van, CDV deep divers |

| Sl. NO | Name of Block/ Municipality | Large Crowd Events | Location | Estimated Crowd Strength as per past year record | Organizing Body | Resource deployment by District Administration in manpower / Equipment / Vehicle etc ,CDV, Police force etc. |
|--------|-----------------------------|---|--|--|--|---|
| 35. | Purbasthali-II | Kartick Puja | Purbasthali ,PurbasthaliGP | 1,00,000 | Kartick puja Committee | Police, etc. |
| 36. | Jamalpur Block | Adibasi Asthi Bisarjan Samaraha | Telkupia Ghat on the bank of river Damodar near Jamalpur Bus Stand | 1,00,000 | | CDV with QRT vehicles, local Ploce |
| 37. | Gasli-II | Damodar Dandeswari Mela | Jujuti | 2,000 | Damodar Dandeswari Mela Committee | Civil Police and police van deployed from local police station. |
| 38. | Kalna-II | Bhaba Pagla Mela | Japat, Kalna | 60,000 | Bhaba Pagla Mandir Public Trust | Speed Boat, Life Jacket, Civil Defence Volunter |
| 39. | Mongolkote | Astana Sharif at Mongolkote | Mongolkote | 2,00,000 | Astana Sharif at Orous Committee | Local Police |
| 40. | Mongolkote | Puja & Mela at Kshirogram Sri Joggda Mandir | Kshirogram | 1,00,000 | Kshirogram Sri Joggda Mandir Committee | CDV, local Police with QRT vehicle |
| 41. | Mongolkote | Maa Mangalchandi mandir at Puratanhat | Puratanhat , Nutanhat | 50,000 | Maa Mangalchandi mandir Committee | Local Police |
| 42. | Dianhat Municipality | Festive of Rash Ournima | all round of Municipal area | 1,00,000 | Dianhat Cental Rash Committee, supported by Dianhat Municipality | CDV with QRT, local Police |

Alternate communication plan in case of failure of Mobile Network :

In case of failure of mobile network communication may be made through the following procedure

- Wireless set may be installed in all the police stations under Purba Bardhaman District through which communication will be continued as well as message will be received from IMD, Alipur as Early warning dissemination System.
- GPS set may be provided to the Gram Panchayat Offices for continuation of communication.
- HAM Radio set may be provided to all the Gram Panchayat for continuation of communication
- Walki talky machine may be provided in the effected places.

LIST OF HERITAGE BUILDING

| Sl. No | Name of Heritage Building | Address | Significance | Year of construction | Block / Municipality | Whether prone to inundation (Y/N) | Whether located in Landslide / EQ / Cyclone / Tsunami prone zone. If So specify | Whether sufficient Fire fighting arrangement is there | Any Special Measures taken for Disaster Risk Reduction | Remarks |
|--------|------------------------------------|-----------------------|---|----------------------|---------------------------|-----------------------------------|---|---|--|--|
| 1 | 108 Shiv Mondir | Nawbab Hat | Pilgrimage for Hindus | 1789 | Burdwan-I Dev. Block | No | No | No | No | Fire Brigade is located with in 3 KM |
| 2 | Pilsona Aoul Chand Mahapravu | Pilsona | Mela & Mohautshav | NA | Mongolkote Dev. Block | Yes | No | No | No | |
| 3 | Nutanhat Vanga Masjid | Nutanhat | | NA | Mongolkote Dev. Block | No | No | No | No | |
| 4 | BurorajShibMandir | Jamalpur.GP - Nimdaha | Sacred Hindu temple | Not known | Purbasthali-II Dev. Block | No | NA | No | Special measures taken at the time of Buddha Purnima | |
| 5 | House of Ganga kishorBhattacharyay | Bahara,Pilla GP | Ganga kishorBhattacharyay is the first person who published newspaper in Bengali Language | Not Known | Purbasthali-II Dev. Block | No | NA | NO | NO | This building is in dilapidated condition. |

| Sl. No | Name of Heritage Building | Address | Significance | Year of construction | Block / Municipality | Whether prone to inundation (Y/N) | Whether located in Landslide / EQ / Cyclone / Tsunami prone zone. If So specify | Whether sufficient Fire fighting arrangement is there | Any Special Measures taken for Disaster Risk Reduction | Remarks |
|--------|-----------------------------------|--------------------------|---|----------------------|---------------------------|-----------------------------------|---|---|--|--|
| 6 | House of Dasorathi Roy | Pilla Babupara, Pilla GP | Dasorathi Roy is the first Bangla Panchalika. | Not Known | Purbasthali-II Dev. Block | Yes | NA | NO | NO | This building is in dilapidated condition |
| 7 | House of Poet Satrendranath Dutta | Chupi, Purbasthali GP | Renowned Bengali Poet | Not Known | Purbasthali-II Dev. Block | No | NA | NO | NO | This building is in dilapidated condition |
| 8 | House of Upendranath Brahmachari | Sardanga, Kalehantala-1 | Who invented the medicine of Kalajar | Not Known | Purbasthali-II Dev. Block | Yes | NA | NO | NO | The building is in dilapidated condition |
| 9 | Ramesvara Temple | Kalna | All the sites are significant for their architectural values. | 1783 | Kalna Municipality | No | Earth Quake | Yes | No special measures taken | All the temples are maintained by Archaeological Survey of India, Govt. of India |
| 10 | Jora Deul (Two ancient Temples) | Baidyapur | | 1550 A.D. | Kalna-II Block | No | Earth Quake | Yes | No special measures taken | |

| Sl. No | Name of Heritage Building | Address | Significance | Year of construction | Block / Municipality | Whether prone to inundation (Y/N) | Whether located in Landslide / EQ / Cyclone / Tsunami prone zone. If So specify | Whether sufficient Fire fighting arrangement is there | Any Special Measures taken for Disaster Risk Reduction | Remarks |
|--------|---------------------------|---|--------------|----------------------|------------------------|-----------------------------------|---|---|--|---------|
| 11 | Sarbamongala Mandir | N Basu Raod, Sarbamongala Para | NA | NA | Bardhaman Municipality | NA | NA | NA | NA | NA |
| 12 | Kamrangatala Gate | Bardhaman Municipality | NA | NA | Bardhaman Municipality | NA | NA | NA | NA | NA |
| 13 | Bijoy Toran Gare | G.T Road, Near Head Post Office | NA | NA | Bardhaman Municipality | NA | NA | NA | NA | NA |
| 14 | The Christ Church | G.T Road, Near Head Post Office | NA | NA | Bardhaman Municipality | NA | NA | NA | NA | NA |
| 15 | Kankaleswar Kali Bari | Temple Road, Near Abasarika park, Kanchan Nagar | NA | NA | Bardhaman Municipality | NA | NA | NA | NA | NA |
| 16 | Jora Bangla Mandir | Bardhaman Municipality | NA | NA | Bardhaman Municipality | NA | NA | NA | NA | NA |
| 17 | Guru Nanak Gurudwara | G.T Road, Tinkuniya | NA | NA | Bardhaman Municipality | NA | NA | NA | NA | NA |
| 18 | Pathan Maszid | Bardhaman Municipality | NA | NA | Bardhaman Municipality | NA | NA | NA | NA | NA |
| 19 | Bardwary Gate | Bardhaman Municipality | NA | NA | Bardhaman Municipality | NA | NA | NA | NA | NA |
| 20 | Nawab Bari | Kjaja Anwar Road, Ward No.- 17 | NA | NA | Bardhaman Municipality | NA | NA | NA | NA | NA |

| Sl. No | Name of Heritage Building | Address | Significance | Year of construction | Block / Municipality | Whether prone to inundation (Y/N) | Whether located in Landslide / EQ / Cyclone / Tsunami prone zone. If So specify | Whether sufficient Fire fighting arrangement is there | Any Special Measures taken for Disaster Risk Reduction | Remarks |
|--------|---------------------------------------|---------------------------|---|----------------------|------------------------|-----------------------------------|---|---|--|---------|
| 21 | Mahanta Sthal | Rajganj Road, Ward No. 25 | NA | NA | Bardhaman Municipality | NA | NA | NA | NA | NA |
| 22 | Goda Thatched House | Goda, Ward No. 26 | NA | NA | Bardhaman Municipality | NA | NA | NA | NA | NA |
| 23 | Bardhaman Raj Collegiate School (H.S) | Nutanganj, Burdwan | NA | NA | Bardhaman Municipality | NA | NA | NA | NA | NA |
| 24 | Jumma Maszid | Bradhaman | NA | NA | Bardhaman Municipality | NA | NA | NA | NA | NA |
| 25 | Mousoliun of Kirti Chandra Roy | Samajbati, Ward No. – 02 | Mousoliun of Kirti Chandra Roy | NA | Dainhat Municipality | NO | NO | NO | NO | NO |
| 26 | Jora Shib Mandir | Bera , Ward No. 14 | Hindu Tmple | NA | Dainhat Municipality | NO | NO | NO | NO | NO |
| 27 | Jagganath Ghat with Temple | Ward No. 10. Jagganath | hindu temple with ghat when the queen of Bardhaman used gthe ghat when the river Ganga flowed hrough the side of temple for bathing | NA | Dainhat Municipality | NO | NO | NO | NO | NO |
| 28 | Badarshabe Tala | Dewanganj, Ward N | Samadhi of renowned Pir & Burial ground | NA | Dainhat Municipality | NO | NO | NO | NO | NO |

FOOD SUPPLIES OFFICE & THEIR LOCATION

| SI No | Name of the Office | Location | Telephone No | Email ID |
|-------|------------------------|---|--------------|--|
| 1 | DCF&S, Purba Bardhamna | Khadya Bhavan (Near Bardhaman Rly. Station, Purba Bardhaman | 0342-2665078 | bubfsd002-wb@gov.in |
| 2 | SCF&S, Purba Bardhamna | Khadya Bhavan (Near Bardhaman Rly. Station, Purba Bardhaman | 0342-2665076 | scfs.bdn@gmail.com |
| 3 | SCF&S, Kalna | Baruipara, Kalna | 03454-255016 | scfs.kal.bdn.wb@gmail.com |
| 4 | SCF&S, Katwa | Khadya Bhavan, Madhabitala Road, Katwa | 03453-255055 | scfskatwa@gmail.com |

LIST OF GODOWNS AND THEIR LOCATION UNDER DCF&S PURBA BARDHAMAN

| SI No | Name of Godown | Location | Capacity (In Mt) | Remarks |
|----------------------------|-----------------------|-----------------|------------------|---------|
| STATE OWNED GODOWNS | | | | |
| 1 | Bardhaman South FSD | Burdwan MU | 2000 | |
| 2 | Memari FSD | Memari MU | 1800 | |
| 3 | Kalna FSD | Kalna MU | 1800 | |
| 4 | Galsi FSD | Galsi - I | 800 | |
| 5 | Ramjibanpur FSD | Ketugram - I | 1600 | |
| 6 | Seharabazer FSD | Sehara | 770 | |
| Total (A) | | | 8770 | |
| RIDF GODOWNS | | | | |
| 7 | Gushkara (RIDF) | Guskara MU | 5000 | |
| 8 | Memari (RIDF) | Memari MU | 5000 | |
| 9 | Ketugram (RIDF) | Ketugram - II | 5000 | |
| 10 | Nari (RIDF) | Burdwan - I | 5000 | |
| 11 | Katwa (RIDF) | Katwa - I | 5000 | |
| 12 | Bhatar (RIDF) | Bhatar - I | 5000 | |
| 13 | Monteswar (RIDF) | Monteswar | 5000 | |
| 14 | Purbasthali (RIDF) | Purbasthali - I | 5000 | |
| 15 | Galsi RIDF (Unit - 1) | Galsi - I | 5000 | |
| 16 | Galsi RIDF (Unit - 2) | Galsi - I | 5000 | |
| 17 | Galsi RIDF (Unit - 3) | Galsi - I | 5000 | |
| 18 | Galsi RIDF (Unit - 4) | Galsi - I | 5000 | |
| 19 | Galsi RIDF (Unit - 5) | Galsi - I | 5000 | |
| 20 | Mongolkote RIDF | Mongolkote | 5000 | |
| 21 | Kalna RIDF | Kalna MU | 5000 | |
| Total (B) | | | 75000 | |

| HIRED GODOWNS | | | | |
|------------------------|-----------------------------|------------------|---------------|--|
| 22 | C.W.C. Hatsimul | Hatsimul | 5000 | |
| 23 | C.W.C. Sadarghat | Burdwan MU | 4742 | |
| 24 | Katwa P.M.Y. Hired | Katwa - MU | 7515 | |
| 25 | Katwa PMY(7,8) | Katwa Mu | 2796 | |
| 26 | Gopinath Bati Hired | Guskara MU | 6650 | |
| Total (C) | | | 26703 | |
| KISAN MANDI | | | | |
| 27 | Monteswar Kishan Mandi | Monteswar | 1000 | |
| 28 | Raina I Kisan Mandi | Raina-I | 1000 | |
| 29 | Purbasthali -I Kisan Mandi | Purbasthali - I | 1000 | |
| 30 | Purbasthali -II Kisan Mandi | Purbasthali - II | 1000 | |
| 31 | ketugram-I Kisan Mandi | Ketugram - I | 1000 | |
| 32 | ketugram-II Kisan Mandi | Ketugram - II | 1000 | |
| 33 | Bhatar Kisan Mandi | Bhater | 1000 | |
| 34 | Memari-I Kisan Mandi | Memari-I | 1000 | |
| 35 | Jamalpur Kisan Mandi | Jamalpur | 1000 | |
| 36 | Ausgram-I Kisan Mandi | Ausgram-I | 1000 | |
| 37 | Raina-II Kisan Mandi | Raina-II | 1000 | |
| 38 | Burdwan-I Kisan Mandi | Nari | 1000 | |
| 39 | Ausgram-II Kisan Mandi | Ausgram-II | 1000 | |
| 40 | Katwa -I Kisan Mandi | Katwa-I | 1000 | |
| 41 | Mongalkote kisan Mandi | Mongalkote | 1000 | |
| Total (D) | | | 15000 | |
| TOTAL (A+B+C+D) | | | 125473 | |

| PADDY STORAGE GODOWN | | | | |
|-----------------------------|--------------------------|---------------|-------------|--|
| 42 | Gopalpur paddy Godown | Bardhaman- II | 1000 | |
| 43 | Ketugram I paddy Godown | Ketugram - I | 1000 | |
| 44 | Ketugram-II paddy Godown | Ketugram - II | 1000 | |
| 45 | Mongalkote paddy Godown | Mongalkote | 1000 | |
| 46 | Katwa -paddy Godown | Katwa-I | 1000 | |
| Total (D) | | | 5000 | |

NAME OF MR DISTRIBUTOR

| Name of MR Distributor | Address | Capacity (In MT) |
|--|--|-------------------------|
| Muzibar Rahaman | Vill + P.O.Bandhmura, P.S. Katwa,Dist. Burdwan, Pin-713150 | 1219 |
| Nathmal Mohanlal | Ghosh Hat,Katwa,P.o& P.S-Katwa Dist-Burdwan | 1376 |
| KANAIA PROSAD AGARWALLA | P.O-DAINHAT,P.S-KATWA,DIST-BURDWAN | 1130 |
| MANGOLKOTE T. C. A. M.S.LTD. | VILL+P.O.-KAICHAR. P.S.-MONGALKOTE DIST-BURDWAN.W.B.-713143 | 1018 |
| E.O. Bdn W.Sale Con.Co.Opt So., Katwa | 76,G.T.ROAD, MONIMART, PURBA BURDWAN-713101 | 1167 |
| Katwa Thana Co Opt. Aricultural Marketing Soci.Ltd | Katwa Burdwan Road P.o.+ P.S. Katwa District Purba Bardhaman, Pin 713130 | 1406 |
| Secretary, Chanak Union Co-Op. A. C. Society Ltd. | Vill+P.O.-Joypur, P.S.-Mongalkot, Dist.-Purba Bardhaman. | 1017 |
| Ghosh Bros. | VILL+P.O.:KANDARA, P.S.:KETUGRAM, DIST.:BURDWAN, PIN:-713129 | 1575 |
| Smt. Kalyani Sinha | Vill- Beninagar P.O.- Nirol P.S.- Ketugram Dist- Burdwan Pin- 713140 | 1194 |
| Anandamoyee Ent. | 5.KAMALA KAMANI ROAD, P.O - NUTANTGANJ, DIST- BURDWAN | 1216 |
| A.N. Dutta & Bros. | VILL+P.O+P.S-JAMALPUR DIST-BURDWAN PIN-713408 | 1282 |
| UDAY CHAND MONDAL | VILL-BADULIA, P.O-SAGRAI, DIST-BURDWAN P.S-KHANDAGHOSH, PIN CODE-713424 | 1012 |
| SECY-GOPALPUR S.K.U.S LTD (UJJAL GHOSH) | VILL-GOPALPUR,P.O-SAGRAI,P.S-RAINA,DIST-BURDWAN | 1085 |
| G.K. Enterprise | VILL-POLEMPUR, P.O - MACHKHANDA, P.S - KHANDAGHOSH, DIST - BURDWAN | 1247 |
| BALAI CHANDRA AUDDYA | 69,A.C.MITRA LANE, DIST-BURDWAN, PIN-713101 | 1036 |
| T.C. Dutta & Sons. | VILL+P.O-MEMARI,KRISHNA BAZAR,P.S-MEMARI,DIST-BURDWAN | 1654 |
| E.O. Bdn W.Sale Con.Co.Opt So., BDN. | 76,G.T.ROAD,MONIMART, PURBA BURDWAN - 713101 | 1166 |
| D.N. Chowdhury Prop. S.Chowdhury | BOREHAT,P.O-NUTANGANJ,DIST-BURDWAN. | 1109 |
| B.B. Tah | KALNA ROAD, BADAMTALA P.O-BURDWAN, DIST-BURDWAN-713101 | 1073 |
| Dulal Chandra Gupta | Khalui Bill Math P.O.+Dist. Burdwan | 843 |
| Smt. KRITANJALI ROY | VILL-MOHANPUR,P.O-SANKO,P.S-GALSI, DIST-BURDWAN. | 1123 |
| KIRAN SANKAR MONDAL | DHARAPARA,P.O-GUSHKARA, P.S-AUSGRAM, DIST-BURDWAN. | 1098 |

| | | |
|---|--|------|
| CHARAN KUMAR DEY | VILL-BONPAS-KAMARPARA, P.S-BHATAR, DIST-BURDWAN, PIN-713127 | 1070 |
| Chairman, Bhatar S. S. U. 'O' B. S. Ltd. | Vill+P.O.+P.S.-Bhatar, Dist.-Purba Bardhaman, Pin-713125. | 1852 |
| Kalimata Trading Co. | Chottodewripara,P.O.-Kalna,Dist-Burdwan,Pin-713409 Dangapara,P.O.-Kalna,Dist-Burdwan,Pin-713409 Chottodewripara,P.O.-Kalna,Dist-Burdwan,Pin-713409 | 2546 |
| Sujit Biswas | Vill-Bishoharidanga. P.o-Sahajpur. P.s-Kalna. Dist-Burdwan. Pin-713405 | 1314 |
| B.L. N.Maumder,Anath N.Majumder | Vill.+P.O.-Samudragarh,P.S.-Nadanghat,Dist.-Burdwan,Pin.-713519 | 1444 |
| Jimata Mondal,Habibur R. Mondal,Atiar R. Mondal | vill.+Post-jageswarpur,P.o.-Ukhura-sarangpur,P.S.-Purbasthali,Dist-Burdwan,Pin-713512 | 2717 |
| C.K.CHATTERJEE | VILL+POST+PS-MONTESWAR,DIST-BURDWAN,PIN-713145 | 1011 |
| Roy & Sain Co. | Vill+Post-Kusumgram,P.S.-Monteswar,Dist.-Burdwan,Pin-713422 | 3057 |
| Susanta Kumar Mondal | Vill+P.O+P.S-Galsi, Dist-Burdwan | 1251 |
| C.M. Aus Block-II Co.opt So. | VILL - DHANKORA + POST -BHUEARA,P.S - AUSGRAM,DIST - PURBA BURDWAN,PIN - 713153 | 1156 |
| Damodar Enterprise | Vill-Polempur,PO-Machkhanda,PS-Khandaghosh.District-Burdwan | 1252 |
| G.C. Saw | Vill+P.O-Uchalan, P.S - Madhabdihi (Raina-II), Dist-Burdwan. | 1419 |

LIST OF HPCL, BPCL & IOCL

| Sl no | Name of the Agents | Location | OMC | Mobile No. | Allocation of Jan'19(in KL) |
|-------|--------------------|----------|------|------------|-----------------------------|
| 1 | AD Agency | Memari | HPCL | 9674563552 | 96 |

| | | | | | |
|-------|---|------------------------------|------|------------|------|
| 2 | DN Pal, | Sure kalna | HPCL | 9434100207 | 132 |
| 2A | DN Pal a/c of K N Agarwal | Sure kalna | HPCL | 9434100207 | 84 |
| 3 | KN Agarwal,BDN (DEFUNCT) | Goodsshed road, Bardhaman | HPCL | 9830151648 | 0 |
| 4 | Shaktigarh Auto,BDN | Shaktigarh | HPCL | 9434002405 | 156 |
| 4A | Shaktigarh Auto a/c of K N Agarwal | Shaktigarh | HPCL | 9434002405 | 48 |
| 5 | Samanta & co, | Sehra Bazar | HPCL | 9609674093 | 144 |
| 6 | Ambika Traders | Kalna | BPCL | 9641235903 | 108 |
| 7 | Bk Agency , | Alamganje,Bardhaman | BPCL | 9332038935 | 144 |
| 8 | Bk Agency | ,Katwa | BPCL | 7908910195 | 144 |
| 9 | Ak Roy , | Koichor,Katwa | IOCL | 8967975083 | 108 |
| 10 | BN Goyenka, | Guskara | IOCL | 9434031040 | 84 |
| 11 | BN Goyenka, | Katwa | IOCL | 9434028269 | 132 |
| 12 | CK Das, | Kandra | IOCL | 8926494490 | 132 |
| 13 | Joy Jawan Kerosin agency | ,Kalna I | IOCL | 9733979750 | 96 |
| 14 | Nityananda Bhandar, | Purbasthali | IOCL | 9732554534 | 48 |
| 15 | Pk Ghosh, | Dhatrigran | IOCL | 7003758962 | 60 |
| 16 | Payel oil Agencyr | ,Bhatar | IOCL | 6296626372 | 96 |
| 17 | RKKB Ltd,Borehat | Borehat,Bardhaman | IOCL | 8768645482 | 84 |
| 18 | RKKB Ltd, | Memari | IOCL | 9083250646 | 72 |
| 18A | RKKB Ltd,Memari a/c no Saha kerosin Agency | Memari | IOCL | 9083250646 | 0 |
| 19 | RKKB Ltd, | Satgachia | IOCL | 9083250648 | 60 |
| 20 | Rima oil Agency | Khandoghosh | IOCL | 9434703031 | 36 |
| 20A | Rima oil Agency a/c of Saha Kerosin Agency | Khandoghosh | IOCL | 9434703031 | 48 |
| 21 | Saha kerosin Agency,Jamalpur(DEFUNCT) | Jamalpur | IOCL | | 0 |
| 22 | Shiba Oil Agency , | Galsi | IOCL | 9434641422 | 108 |
| 23 | Shyamsundor Petrolium,Shyamsundar,Raina I | Shyamsundar | IOCL | 7044316689 | 48 |
| 24 | Sree Krishna Traders,Samudragarh,Kalna I | Sumadragarh | IOCL | 9732125119 | 60 |
| 25 | Ghosh Brothers | Kalna I | IOCL | 8250532142 | 168 |
| 26 | Bud Bud Oil Agency,Budbud, | Galsi I | IOCL | 6294012500 | 60 |
| Total | | | | | 2556 |